Enlarged Store!

INCREASED STOCK!

I HAVE ONE OF THE LARGEST ASSORTMENTS OF SUMMER GOODS IN TOWN CONSISTING OF

DRY GOODS, NOTIONS,

Mattings, Neckwear, Straw Hats, Groceries,

BOOTS & SHOES

My line of Straw Mattings is very large and embraces all the latest designs in Checks, Mixed and Stripes. A choice selection of Neckwear, made to order from material of my own selection. Straw Hats in all the latest styles. Give me a call before purchasing and I think I can please you.

WM. R. ALDRIDGE,

July 16, 1892. Chestertown, Md

Greatest Offer Ever Made!

WE WILL PRESENT TO THE PERSON WHO —BUYS— THE LARGEST

BILL OF GOODS

FROM US DATING FROM

July 14 to Jan. 1, 1893,

—WITH A—

TICKET TO THE WORLD'S FAIR

or TICKET TO BOSTON by way of steamer, whichever preferred.

WESTCOTT & DODD,

Jy16. CHESTERTOWN, MD

Come and See Our Large Stock of Clothing

—FOR—

MEN, BOYS and CHILDREN.

W. A. Whitaker's

GALENA, MD.

SHOES for the LARGE and SMALL

LADIES' BUTTONED SHOES, $1.25, $1.50, $2.00, $2.50, $3.00, $3.50.

—SPECIAL LINE OF—

Dry Goods, Notions, Carpets, Furniture, Machine Oil, &c.

—We are selling the—

No. 7 AMERICAN and DOMESTIC SEWING MACHINES

AT FACTORY PRICES.

WM. A. WHITAKER,

Established 1892. GALENA, MD.

COURT ST. Shoe and Grocery Store

THE PUBLIC ARE INVITED TO CALL AT THE

OLD STAND

ON COURT STREET, CHESTERTOWN,

and examine the FRESH and NEW STOCK of GOODS just bought for cash by

JAMES A. SHAW

which consists of Leather BOOTS AND SHOES TO SUIT ALL CLASSES.

Gum Boots and Shoes, Body Boots, Hip and Short Boots, and Boots for Men, Women and Children.

GROCERIES.—Flour by the Barrel or Bag, Hominy, Beans, Sugar, Coffee, Baker's Chocolate, Tea, Soap, Soapine, Soda, Rumford's Yeast Powder, Lamp Chimneys and Burners, Coal Oil, Salt and many other things. All of which can be bought of me as cheap as at any place on the shore. Give us a cap and we will try to please you.

Also, TOBACCO and CIGARS.

JAMES A. SHAW,

j12. Court Street, Chestertown

FARMERS PREPARE FOR 1892!

Wheat Harvest, Hay Crop

MOST COMPLETE STOCK OF IMPLEMENTS TO —BE FOUND IN THE CITY—

W. A. Wood's Steel Frame, New Improved Binders Reapers and Mowers; Piger Mowers, Hay Tedders Loaders, Carriers, Horse Rakes, Stevens Thresher and Engines, Studebaker Steel Skein Farm Wagons also Apairy or Bee Hive Supplies, Wind Mills, etc., Quality Best. Prices Lowest. Every Implements Guaranteed.

BALTIMORE FARM IMPLEMENT CO.,

j4-1y. 209 South Charles Street, Baltimore, Md.

TOWER'S TRADE MARK FISH BRAND

Oil Clothing

is warranted the Best in the World!

Is more WATERPROOF, Is STRONGER, and will WEAR LONGER than any other goods manufactured.

Ask for the "FISH BRAND;" take no other.

L. C. ZIRCKEL & BRO., Sole Agents, Baltimore, Md.

Best-Made Clothing in Philadelphia

Our Home-spuns are attractive, because of their excellence—popular, because of their moderate cost. They are shown in our windows this week in all shades and latest patterns, with prices that are convincing.

Light in weight, dressy, comfortable, inexpensive—nothing can give better satisfaction for warm weather wear.

A fine stock of Children's Wash Stripes in Sailor Suits; also Boy's Tennis Shirts and Flazers.

A. C. YATES & Co.

CORNER 13th AND CHESTNUT STS.

PHILADELPHIA.

Summer Goods

Just received a Fine Selection of Dress Ginghams, Outing Cloths, Flannelettes, Cashmeres, White Goods, Percals, Cottonades, Striped and Check Outings for Children's Waists, Challies, Linen Chambray, &c.

Ladies', Misses' and Children's Dongola Button Shoes and Oxford Ties, in all grades, Men's and Boy's Tennis Shoes.

China Matting at Very Low Prices, Jointed or Jointless.

Straw Hats in the Newest Styles to suit all ages.

Gents' Furnishing Goods.

And a Good General Stock, all at Lowest Prices.

J. H. SIMPERS,

April 16, 1892. CHESTERTOWN, MD.

--THE PLACE--

TO BUY HARNESS!

in CHESTERTOWN is at

JNO. F. HOWARD'S

ON CROSS STREET.

WE HAVE A FULL LINE OF

NEW HARNESS, SADDLES, BRIDLES, COLLARS, WHIPS, Etc.

For the summer we have the best and cheapest FLY NETS, LEATHER or CORD, FAR-BOBS, DUSTERS, etc., etc.

ALL KINDS OF REPAIR WORK

DONE AS NEAT and AS CHEAP as at any other place. Give me a call.

JOHN F. HOWARD,

j11. Chestertown' Md.

Order of Publication.

J. Evan Thomas, *versus* Laurence A. Thomas, R. Snowden Thomas, Thomas Jones, Mary A. Wright, Annie M. Whitaker, William T. Hepbron, administrator of Daniel W. Turner; unknown heirs of Daniel W. Turner, Sarah E. Turner.

In the Circuit Court for Kent County, in Equity.

THE OBJECT OF THIS BILL is to enforce a vendor's lien against the unknown heirs of Daniel W. Turner, late of Kent county, Maryland, deceased, and for the resale of certain real estate belonging to said decedent, sold to said decedent by the late Richard S. Thomas, the purchase money for which real estate has never been paid, or title passed for same; and for the distribution of the proceeds of such sale to the legatees of the said Richard S. Thomas or to whoever the same may belong.

The bill states that a certain Richard S. Thomas, late of Kent county, deceased, in his lifetime sold certain valuable real estate situated in or near the village of Still Pond, Kent county, Maryland, to one Daniel W. Turner at and for the sum of fifteen hundred dollars, but the said Daniel W. Turner departed this life without having paid the purchase money for, or receiving a title for the same.

The Bill further states, that letters of administration upon the estate of Daniel W. Turner, deceased, as aforesaid, were granted unto William T. Hepbron, who has filed in the Orphans' Court his administration account upon the personal estate of said Daniel W. Turner, which shows the estate of said Turner to be insolvent, and the personal property to be insufficient to pay his debts.

The Bill further states that the said William T. Hepbron, administrator, as aforesaid, has, since the death of the said Daniel W. Turner, regularly collected and received the rents from the said real estate, but has never accounted to the complainant or any one else interested therein.

The Bill further states that by the last will and testament of the said Richard S. Thomas, deceased, that this complainant, Lawrence A. Thomas, R. Snowden Thomas, Thomas Jones, Mary A. Wright and Annie M. Whitaker are the residerary legatees of the said Richard S. Thomas, and are entitled to the proceeds of the said real estate, sold, as aforesaid, by Richard S. Thomas to Daniel W. Turner, as above set forth.

The Bill further states that no deed was ever given to the said Daniel W. Turner by the said Richard S. Thomas for said lot of land, and the legal title now abides in the residerary legatees of the said Richard S. Thomas.

The Bill states that complainant is willing to give a good and valid deed to the heirs of the said Daniel W. Turner, or to any one else who may be entitled thereto, upon the payment of the purchase money, so as aforesaid due for the same; and though the time has long since passed which was limited for the payment of the said purchase money, the legatees of the said Richard S. Thomas enjoy neither the possession of the said real estate nor any of the rents or revenues arising therefrom, but the same are paid to the said William T. Hepbron, who has never accounted to the complainant for any part of the same.

It is thereupon ordered, this 14th day of July, 1892, that the complainant, J. Evan Thomas, by causing a copy of this order to inserted in some newspaper printed and published in Kent county, Maryland, once in each of four successive weeks before the 15 day of August, next, give notice to the said Sarah E. Turner and the unknown resident or non-resident heirs of the said Daniel W. Turner of the object and substance of this bill, and warning them to appear in this court in person or by solicitor on or befor the 2nd day of September, next, to show cause, if any they have, why a decree should not be passed as prayed.

SAMUEL G. FISHER, CLERK.

True copy, Test:—

SAMUEL G. FISHER, CLERK.

July 15, 1892—4t.

No. 206.

MR. WILLIAM S. McDONNELL

—HAS OPENED—

A BRANCH STORE!

—AT—

No 206 Main St., Chestertown,

opposite the Chestertown, National Bank, where he will keep a fresh line of

CONFECTIONERY.

We Can't do it

but are willing to pay for learning how to make as good an article as WOLFF'S ACME BLACKING of **cheap** material so that a retailer can profitably sell it at 10c.

Our price is 20c.

The retailer says the public will not pay it. We say the public will, because they will always pay a fair price for a good article. To show both the trade and the public that we want to give them the best for the least money, we will pay

$10,000.00 Reward

For above information; this offer is open until January 1st, 1893.

WOLFF & RANDOLPH, Philadelphia.

Pik-Ron is the name of a paint which does work that no other paint can do. *New wood* painted with it looks like the natural wood when it is stained and varnished.

PAINTERS AND BUILDERS

will find it profitable to investigate. All paint stores sell it.

Commission Cards.

Established 1862.

SAMUEL M. LAWDER & SON,

General Commission Merchants

For the sale of Fruits, Fish, Wool, Poultry, Live Stock, &c., &c.

No. 125 Light St., Baltimore, Md.

JAS. W. STEVENS. R. NELSON STEVENS.

STEVENS BROTHERS,

COMMISSION MERCHANTS,

—FOR THE SALE OF—

Grain, Fruits, Live Stock, Wool and Country Produce Generally.

Special attention given to the sale of GRAIN and FRUITS.

No. 303 South Charles Street, Baltimore, Md

Reference—Merchants' National Bank.

WRIGHT & LONEY

COMMISSION MERCHANTS,

FOR THE SALE OF

Grain, Fruit, Hay, Poultry, Live Stock Hides, and all kinds Country Produce.

No. 215 S. Charles Street, Baltimore, Md.

REFERENCE.—Drovers and Mechanics' National Bank, cor. Eutaw and Fayettests. ja29.

D. B. STEWART CO.,

of Baltimore, (Incorporated,)

Fruit and Produce Commission Merchants

118 EAST PRATT STREET.

O. CLIFTON. S. H. WOODLAND. J. W. WOODLAND.

A. P. CREW

—WITH—

CLIFTON & WOODLAND,

COMMISSION MERCHANTS,

217 South Charles St., Balto., Md.,

GRAIN and FRUITS a SPECIALTY.

REFERENCE:—National Exchange Bank. Members of the Corn and Flour Exchange.

JAMES W. JEROME. J. HARRY VICKERS

JAMES W. JEROME & CO.,

COMMISSION MERCHANTS,

FOR THE SALE OF

GRAIN, FRUITS, LIVE STOCK, WOOL and Country Produce Generally.

SPECIAL ATTENTION GIVEN TO THE SALE OF GRAIN AND FRUITS.

18 East Camden Street, *Near Light St. Wharf*, Baltimore, Maryland.

ESTABLISHED 1836.

R. GROVES,

—WITH—

THOMAS BOND & SON,

COMMISSION MERCHANTS,

No. 216 Light Street, - Baltimore, Maryland.

fe13-1m.

PHILADELPHIA.

WILLIAM CLAYTON,

WHOLESALE AND RETAIL

Commission Merchant,

DEALER IN

Butter, Eggs, Poultry and Country Produce

STALLS NOS. 121 AND 122, THIRD AVE., SOUTH-WESTERN MARKET,

9th and Market Sts. - Philadelphia, Pa.

ESTABLISHED 1859.

WILLIAM SMITH & CO.,

COMMISSION MERCHANTS,

265 North Front St. and 262 North Water St Philadelphia.

Specialties:—Poultry, Live Stock, and Fruits of all kinds.

S. F. CREW, of Kent County, Md. M. L. COULBOURN, of Caroline County, Md.

CREW & COULBOURN,

Wholesale Produce Commission Merchants

—IN—

Fruit and Produce,

No. 318 North Front Street, Phila.

Account of sales and check daily if required. Communications solicited and promptly answered.

R. A. BRICE. J. E. HENDRICKSON.

J. E. HENDRICKSON & CO.,

Produce Commission Merchants

IN ALL KINDS OF COUNTRY PRODUCE AND LIVE STOCK.

328 North Front Street, Philadelphia, Penn.

Consignments solicited. Returns promptly sent on sale of goods. Orders promptly filled and inquiries cheerfully answered. fe12-y

WILLIAM B. STEPHENS

HANESVILLE, - KENT CO., MD.

—WITH—

R. C. GARRETT & CO.,

Fruit & Produce Commission Merchants,

BUTTER, EGGS, POULTRY, GAME, LIVE STOCK, PORK, ETC., ETC.,

323 S. Front and 322 S. Water Sts., Phila, Pa.

MR. STEPHENS is our authorized agent, and is fully empowered to engage agents at the various shipping points for soliciting consignments.

jy11-6m. R. C. GARNETT & CO.

E. C. CROW. J. L. WILSON.

Established in 1882.

E. C. CROW & CO.,

102 Vine Street, - Philadelphia, Pa.,

COMMISSION MERCHANTS.

Fruits and Produce.

PROMPTNESS, OUR MOTTO. m14-6m.

FIRE, L. B. RUSSELL'S AGENCY, Chestertown, Md. INSURANCE. TORNADO LIGHTNING $200,000,000 Represented. BEST COMPANIES, LOW RATES, Losses Promptly Settled. LIFE.

DR. THOMAS H. COOPER,

HOMEOPATHIST,

Chestertown, Maryland, opposite Voshell House.

Office hours from 9 A. M. to 12 M., 3 to 4 P. M. and 6 to 9 P. M., Sunday excepted

The Kent News

Terms: $1 Per Annum in Advance

CHESTERTOWN, MD.....AUG. 20, 1892.

TOM'S CRIPPLED SISTER.

His Home Down in Elizabeth Street and the Present for the Little Girl.

If you cross City Hall park in the evening you will likely encounter little Tom. There's a something in his voice as he cries out to make you think of a night bird—a tremulous, quavering call that attracts your attention over all other sounds. Tom and I went into partnership last fall after the first freeze up. I got the shoes and hat and suit and he wore them. It did him proud, and now and then an envious fellow newsboy would have thumped him out of spite if I hadn't kept an eye on him and bribed a policeman to do the same.

I went down home with him once—down in Elizabeth street—and I found he had a one armed father, who found it hard to get along, and a mother who worked hard and kept hoping, and a sister Kate, ten years old. The girl met with a fall years before, and was so crippled that she had not been out of the house for long years. It was awful to realize of what she was deprived and of the bitter poverty still further to be endured, but she was trying to be brave and cheerful and make the best of fate.

"Tom," I said one day after that, "I want to buy Kate a Santa Claus present when Christmas comes. You keep quiet, but find out what will please her most and she shall have it."

I suppose that little chap worked and worried harder over that thing than over anything else in his whole life. He came to me time after time with suggestions. One day it would be a book, the next a slate, the next a new dress or a pair of slippers; but when he was at the point of giving up in despair we decided on a hand glass, brush and comb in a red plush box.

"That's it—that's the checker!" shouted little Tom, as I took him into a store one day and made a selection. "Jemimah whiz! but when Kate gets that she wouldn't trade places with the richest girl in New York!"

I took the box to the office and almost every day the lad came up and we had it out for another look. He couldn't have been more elated had he known that he was to get a fifty dollar bill in his own stocking. I expect he had a hard time of it at home to keep the secret, but he managed to do it.

Just a week before Christmas little Tom came up stairs one day just as I was going home with an attack of the grip. I made it up with him how he was to get the box if I was laid up, and so, when the days passed and I was still housed up, I felt that the little cripple would not be disappointed after all. Ah! that night before Christmas how many little hearts were made glad in this great city! And how many thousands were made happy on Christmas day by the gifts which public charity bought and distributed.

It was on Christmas day that I went down into Elizabeth street and climbed to the top floor of a tenement to wish little Tom and his folks a merry Christmas, and to see if the crippled girl had safely received her much-talked-of and much-looked-at present. I found gloom and woe where I had looked for smiles and sunshine. There were tears and sobs and lamentations in those poverty stricken rooms, while everywhere else in New York there were shouts of joy and exultation.

Little Tom's mother led me into a bedroom without a word. On the bed, dressed for her coffin, was the crippled girl—dying quietly and peacefully the day before. On the stand beside her was the red plush box, which she had never beheld. They had taken out the comb and brush to arrange her chestnut curls, and from thenceforth forever nothing will be held more sacred in that household than the gift which Providence willed should not be given. There may come hunger and cold and rags and sickness; they may sit in the darkness for want of light; they may be evicted for the need of a few shillings, but that red plush box will be held as sacred as the grave itself.

And poor Tom! When the night sky banks up with the gray snowclouds and winter gusts hurry pedestrians across the park, I hear him calling and calling, and I know that there are tears in his big blue eyes as his voice goes out into the darkness.—New York World.

Force of Habit.

Customer—I would like a glass of hot soda.

Fountain Boy—With or without ice cream?—Exchange.

Consolidation.

Smithkins—Yes, Jones, I am fat, distressingly fat. But I have one consolation. In the happy hereafter I shall not be troubled with this adipose excess.

Jones—How so?

Smithkins—Why, you know, corporations have no souls.—Brooklyn Life.

Queer Stories of the Royal Family.

The royal family have been much annoyed by the sensational inventions of some journals respecting the circumstances attending their recent loss. The queen is described as having "fallen down" when she was informed of her grandson's death; and another journal stated that her majesty "was obliged to rush into the open air." These stories are entirely ficticious. The queen was fully prepared to hear of her grandson's death, as the latest bulletins had left no ground for hope, and her majesty was quite aware that he had no constitution to carry him through a severe illness. The queen has remained perfectly calm throughout, and is now in her usual excellent health.—London World.

The Head of the Army.

Though the president is commander in chief of the army and navy, his active military and naval duties, beyond the appointment of officers, are understood to be nominal. The duties of the secretaries of war and the navy are chiefly departmental, i. e., the preparing of statistics and reports and the supervision of the executive machinery. The actual command of the army is now exercised by General Schofield, the senior one of the three major generals of the army.—D. D. Bidwell in New York Ledger.

Cremation Item.

Little Tommy Peterby, five years old, has been poking at the range and burned a hole in his sleeve. His mother says:

"You will surely catch afire and there will be nothing left of you but a little pile of ashes. What will I say then?"

"You will say, 'Kate, shovel up those ashes!'"—Texas Siftings.

While wooing, when she'd have her way,
It's always bes to let her:
For, if you don't, whate'er you say,
You cannot hope to get her.

A Large Transaction.

A sale of $2,400,000 worth of stocks was recently made and the money paid over with as little ado as an ordinary man would make over a ten dollar transaction. Two men were in one of our leading banks discussing stocks, when one of them said he would sell certain securities if he got his price. "What will you take?" was promptly asked. "Two million four hundred thousand dollars," came the answer, equally prompt. "I will take them," and coolly reaching for a small piece of plain, white paper, the purchaser wrote out a check for $2,400,000 on the Fourth National Bank of New York. The check was immediately deposited and paid the next morning through the clearing house.—Philadelphia Record.

Women Capture a Wildcat.

A highly exciting wildcat chase took place at Will's Cove, about three miles southwest of Livingston, Wednesday. The cat, which was of gigantic proportions, was seen about 9 o'clock in the morning by Mrs. Gabriel Johnson and her two daughters, and they immediately set three large greyhounds on it. The animal ran for some distance, but was finally treed by the dogs, and one of the ladies summoned up the courage to get a double barreled gun and fire at the monster. Her bravery was repaid by the sight of the animal falling dead from the tree at the first report of the gun. The ladies are very proud of their success.—Richmond Dispatch.

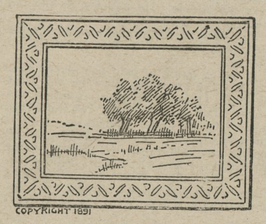

COPYRIGHT 1891

A picture of health—the woman who has faithfully used Dr. Pierce's Favorite Prescription. She feels well and she looks so. It's a medicine that *makes* her well, whether she's overworked and "run-down," or afflicted with any of the distressing diseases and disorders peculiar to her sex. It builds up—and it cures. For all chronic weaknesses, functional derangements, and "female complaints" of every kind, it's an unfailing remedy.

And it's the *only* one, among medicines for women, that's *guaranteed*. If it doesn't give satisfaction, in any case, you have your money back.

Can anything else be "just as good?"

"They're about as bad as the disease!" Not all of them, though. Dr. Pierce's Pleasant Pellets *are* pleasant—both when they're taken and when they act. They cure permanently Sick and Nervous Headaches, Biliousness, Costiveness, and all derangements of the Liver, Stomach and Bowels.

IT IS A DUTY you owe yourself and family to get the best value for your money. Economize in your footwear by purchasing W. L. Douglas Shoes, which represent the best value for prices asked, as thousands will testify.

TAKE NO SUBSTITUTE.

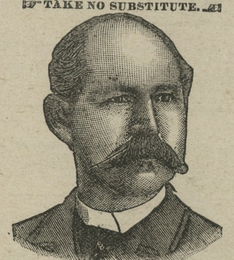

W. L. DOUGLAS $3 SHOE FOR GENTLEMEN, THE BEST SHOE IN THE WORLD FOR THE MONEY.

A genuine sewed shoe, *that will not rip*, fine calf, seamless, smooth inside, flexible, more comfortable, stylish and durable than any other shoe ever sold at the price. Equals custom made shoes costing from $4 to $5.

$4 and $5 Hand-sewed, fine calf shoes. The most stylish, easy and durable shoes ever sold at the price. They equal fine imported shoes costing from $8 to $12.

$3.50 Police Shoe, worn by farmers and all others who want a good heavy calf, single soled, extension edge shoe, easy to walk in, and will keep the feet dry and warm.

$2.50 Fine Calf, $2.25 and $2.00 Work-ing Men's Shoes will give more wear for the money than any other make. They are made for service. The increasing sales show that workingmen have found this out.

Boys' $2.00 and Youths' $1.75 School Shoes are worn by the boys everywhere. The most serviceable shoes sold at the price.

Ladies' $3.00 Hand-sewed, $2.50, $2.00 and $1.75 Shoes for Misses are made of the best Dongola or fine Calf, as desired. They are very stylish, comfortable and durable. The $3.00 shoe equals custom made shoes costing from $4.00 to $6.00. Ladies who wish to economize in their footwear are finding this out.

Caution.—W. L. Douglas' name and the price is stamped on the bottom of each shoe; look for it when you buy. Beware of dealers attempting to substitute other makes for them. Such substitutions are fraudulent and subject to prosecution by law for obtaining money under false pretences.

W. L. DOUGLAS, Brockton, Mass. Sold by

WESTCOTT & DODD.

STRENGTH AND VIGOR FOR YOUTH OR OLD AGE

DR. J. H. MCLEAN'S

STRENGTHENING CORDIAL AND BLOOD PURIFIER

AN ANTIDOTE FOR

Exhaustion, Loss of Appetite, Low Spirits, Stomach Sickness and Dyspepsia.

Pleasant to the taste and a favorite tonic with the ladies. Price $1. Sold by all druggists.

THE DR. J. H. McLEAN MED. CO ST. LOUIS, MO.

1 CENT THE GREAT SHILOH'S CONSUMPTION CURE. COUGH CURE. A DOSE.

This GREAT COUGH CURE, this successful CONSUMPTION CURE is sold by druggists on a positive guarantee, a test that no other Cure can stand successfully. If you have a COUGH, HOARSENESS or LA GRIPPE, it will cure you promptly. If your child has the CROUP or WHOOPING COUGH, use it quickly and relief is sure. If you fear CONSUMPTION, don't wait until your case is hopeless, but take this Cure at once and receive immediate help. Large bottles, 50c. and $1.00. Children's convenient pocket size 25c. Ask your druggist for SHILOH'S CURE. If your kidneys or back lame, use Shiloh's Porous Plaster, Price, 25c.

FOR SALE BY C. F. STAM.

TUTT'S Tiny Liver Pills

as an anti-bilious and anti-malarial remedy are wonderful in their effects in freeing the system of biliousness and malaria. No one living in Malarial Regions should be without them. Their use prevents attacks of chills and fever, dumbague, bilious colic, and gives the system strength to resist all the evils of an unhealthy and impure atmosphere. Elegantly sugar-coated. Price, 25c. Office, 39 Park Place, N. Y.

THYMO-CRESOL

—OR THE—

"COLD WATER DIP."

Is unrivaled as a Sheep-Dip, Cattle Wash, and secticide, Disinfectant, &c. One or two applications in a year to Sheep not only keep them in health, but also increase the growth and improve the quality of the fleece, to a surprising degree.

—FOR—

TICKS, LICE, SCAB, MANGE, SCREW WORMS, THRUSH, SCRATCHES, WOUNDS, &c., &c.,

For all Skin Troubles, and for ridding all kinds of Live Stock from parasites, it has no equal. It is also wonderfully effective in many infections and contagious disease, such as

PLEURO-PNEUMONIA, SWINE-PLAGUE, CHICKEN-CHOLERA, &c.

In such cases it is administered internally as well as externally.

It is used and recommended by the leading Veterinarians in both hemispheres. Its uses upon a Farm are innumerable.

DISTRIBUTING AGENTS:

LILLY, ROGERS & CO.,

BALTIMORE, MD.

For Sale in Quantities to suit, at ALL GENERAL STORES. d23-4f.

Randolph-Macon

COLLEGE AND ACADEMIES.

WILLIAM W. SMITH, A. M., LL. D., President..

1. RANDOLPH-MACON COLLEGE, Ashland, Va., enters upon its sixty-first year September 15th, with enlarged facilities. Full college course. Fifteen officers and Professors. Science Hall with Laboratories and Observatory. Department of Physical Culture under skilled instructor. Hot and Cold Water Baths. For catalogue apply to CAPT. RICHARD IRBY, Secretary, Ashland.

2. RANDOLPH-MACON ACADEMIES, at Bedford City and Fort Royal, prepare for any College or University or for business. Both eligibly located. The buildings with grounds, etc., at each place are worth $10,000, and are unequaled in the South. Heated by steam, lighted by electricty; bath-rooms, with hot and cold water on every floor; single beds; single desks; classes limited to fifteen pupils. Splendid Gymnasiums. Rates low.

FRONT ROYAL ACADEMY, REV. B. W. BOND, D. D., Principal, opens September 6th. For circular with full particulars address PRINCIPAL R. M. ACADEMY, Front Royal, Va.

BEDFORD CITY ACADEMY, A. M. HUGHLETT and E. SUMTER SMITH, Principals, opens September 13th. For catalogue with full particulars address PRINCIPALS R. M. ACADEMY, Bedford City, Va.

W. S. TAYLOR & CO.,

424 Light Street Wharf, BALTIMORE

LUMBER, SHINGLES,

Sash, Doors, Blinds, BUILDING LUMBER! *Lime Bricks, Hair.*

OF ALL KINDS.

FLOORING, PALES, FENCING, &c.

Special Inducements!

FLOORING and SHINGLES,

Building Lumber Generally, Doors, Sash and Blinds.

GET OUR VERY LOW PRICES BEFORE BUYING.

GEORGE F. SLOAN & BRO.,

144 Light St. Wharf — Baltimore, Md.

GENTS' LACE SHOES.

In this line we are always particularly well stocked in Sizes, Styles, and Grades, because the Lace Shoe is one of the very popular styles of Gentlemen's Footwear; they mould themselves to the instep and are easily adjusted to a snug fit without being too tight. We are showing some very elegant shoes in this line, made on the latest lasts, and models of style and fitting qualities. This, together with the best of stock and extremely low prices makes it safe to promise we can please you in Lace Shoes.

Ladies' Dress Shoes.

Daintiness of finish and glove-like fit signalize our Dress Shoes. Add the gloss of Fine Material and the Tone of the Newest Style, and you have the perfect Shoe. Such we offer you every season, but particularly this season, when fresh modes and larger demands are encouraged by the fact that ladies have learned that a proper adornment of the foot is as necessary as a stylish hat, and manufacturers plan to give maximum comfort and standard goods at the minimum of fair prices.

FOR Spring and Summer 1892

You Will Find Us at the Top in Footwear!

Our stock is right up to date in the matter of Styles. We are always in the front rank, displaying the Choicest New Novelties as fast as they appear. We keep a Thoroughly Modern Line of Goods in all departments, and make it our special pride to be at all times fully stocked with the Latest and Best.

Ladies' Low Shoes.

Dress seasonably, and you find comfort. The season is at hand when the Low Shoe becomes indispensable, for they fill the requirements that exist between the light boot and the slipper, and the class we carry will fill this want well, economically too, as you will find upon investigating our prices. A neat Shoe is desirable, and one combining excellency of material and fairness of cost is just what we can supply.

T. G. WROTH,

—: UNDER :—

STAM'S HALL

—:o:—

Shoes made to Measure and fit guaranteed.

Gents' Congress Shoes.

Those who prefer a Shoe to go on and off quick, without the bother of Buttons or Laces, will find in our line of Congress Shoes the ideal and satisfactory footwear for them. Correct Shapes, Fine Leather, Honest Workmanship and Prices surprisingly low for the quality of the goods.

HORNER'S ABSOLUTELY Pure Animal Bone FERTILIZERS, FOR All Crops AND Permanent Grass.

WARRANTED IN THE FULL PRICE OF THE GOODS.

Higher in Essential Qualities than any other Goods on the Market.

WE WILL SELL EITHER BY ANALYSIS, OR WEIGHT.

PREFERABLY THE FORMER WAY. SEND FOR CIRCULAR,

JOSHUA HORNER, JR. & CO.,

26 SOUTH CALVERT STREET, BALTIMORE.

POWELL'S PURE DISSOLVED SOUTH CAROLINA BONE

$12.00 a ton

This article is sometimes called **Dissolved Rock**—if Potash is wanted with it we charge 50 cts. a ton additional, which includes the cost of thorough mixing. Dry and in good condition for drilling. Powell's Raw Bone $30.00 per ton. Valuation in Pa. $44.59 per ton. **Powell's Green Bag, Yellow Bag and Red Bag Fertilizers** are considered the best complete Fertilizers for Wheat and Grass. Full information about freight rates.

Cash, including bags in car load lots of 12 tons or over, less quantities $12.50 per ton, no charge for drayage. **Powell's Dissolved S. C. Bone** is generally conceded to be the best made. As proof of this in the States where it is most largely sold the Agricultural Experiment Stations give it the following values:—Ohio, $25.88 per ton; W. Va., $24.81 per ton; which is from $2.00 to $4.00 per ton greater than other brands.

A pamphlet on Wheat and Grass by twelve leading agriculturists mailed free on receipt of three 2-cent stamps. Private formulas, Alliance, Grange, and Farmers' Club orders, manufactured specially without extra charge.

W. S. POWELL & CO., 202 to 219 Bowly's Wharf, BALTIMORE, MD.

CHEMICAL FERTILIZER MANUFACTURERS. Importers of Potash and other fertilizing Chemicals. Dealers in all kinds of fertilizing materials.

TOLCHESTER LINE

STEAMER LOUISE

Will leave Tolchester Beach 10 A. M. and 4.30 P. M.

DAILY!

Will leave Baltimore - - - 8.15 A. M. and 2.30 P. M.

For further information apply

TOLCHESTER COMPANY,

Feb. 27, 1892. Pier 16 Light St.

Chester River Steamboat Company.

CHANGE OF SCHEDULE.

WEDNESDAY, JUNE, 1, 1892.

Steamer EMMA A. FORD

Will leave Chestertown DAILY (except Sunday) at 7 A. M., for Baltimore, stopping at Rolph's, Booker's, Quaker Neck, Eastern Neck, Queenstown, Kent Island and intermediate landings on Chesterriver, arriving in Baltimore at noon.

RETURNING will leave Pier 7, Light Street, at 2.45 P. M., for Chestertown and intermediate landings.

Steamer GRATITUDE

will resume DAILY ROUND TRIPS, leaving Centreville at 7 A. M., and Rock Hall about 9.30 A. M., for Baltimore.

RETURNING will leave pier 7, Light Street, at 2.30 P. M.

The United States Express Company Service on board both steamers, affording patrons an opportunity of making through shipments to all points in the United States without delay.

For the convenience of our patrons we have at Rock Hall landing ample accommodations for the care of teams.

ROUND TRIP TICKET, $1.00.

May 28, 1892. GEORGE WARFIELD, PRESIDENT

Sassafras River Line!

On and after MONDAY, June 13th, 1892,

Steamer TRUMPETER

will leave Georgetown on Mondays, Wednesdays and Fridays at 7 o'clock A. M., and Buck Neck 9.45

Returning, leave pier 6, Light Street, at 10.30 A. M., on TUESDAYS, THURSDAYS and SATURDAYS. WILLIAM CUNDIFF,

June 11, 1892. SUPERINTENDENT.

Thompson's Line!

SUMMER SCHEDULE.

THE NEW FAST FREIGHT STEAMER,

J. B. DALLAS,

capacity 9,000 bushels, of grain, 200 tons of freight,

Will leave Chestertown wharf every Monday and Thursday at 3 P. M., for Baltimore. Returning, will leave pier 14, Light street, every Tuesday and Friday at 6 P. M., for Chestertown and river landings.

In placing the steamer Dallas on our route in connection with the Schooner Remittance, we think we can give our shippers better accommodations than ever.

Grain bought or money advanced on same. We will load Grain from shores or tributaries upon notice. We do the purchasing for our customers and patrons.

JOS. W. THOMPSON, Agt.

We have come to stay. jy30-4f.

PENNSYLVANIA RAILROAD.

Phila., Wilmington & Baltimore R. R.

DELAWARE DIVISION.

On and after June 20th, 1892, trains will leave as follows:

SOUTHWARD.

	EXP. P. M.	PASS A. M.	EXP. A. M.	PASS P. M.	MAIL P. M.	MAIL P. M.
Philadelphia	‖11.16	§7.27	§10.33	§2.02	§3.53	§5.59
Baltimore	6.45	6.30	8.50	1.20	3.05	7.52
Wilmington	12.01	8.15	11.18	2.50	4.37	6.53
Farnhurst		8.24				
New Castle		8.30		3.01		7.08
State Road		8.36		3.07		7.13
Bear		8.41		3.12		17.18
Porter		8.50		3.17	f4.58	7.23
Kirkwood		2.54	f11.43	3.21		7.28
Mt. Pleasant		9.03		2.39		7.37
Armstrong		9 05				
Middletown	a12.44	9.11	11.59	3.37	5.22	7.46
Townsend		9.20		3.45	5.50	7.55
Blackbird		9.25		3.49		7.59
Green Spring		9.31		3.55		
Clayton	1.02	9.37	12.17	3.59	5.43	8.10
Smyrna	Lv.	9.27	12.03	3.50	5.33	8.00
Brenford		9.42		4.04		
Cowald		9.46		4.10		18.20
Dupont				4.13		
Dover	1.20	9.59	12.33	4.19	6.00	8.26
Wyoming	a1.27	10.06	f12.39	4.26		8.36
Woodside		f10.13		4.33		
Viola		f10.17		4.37		
Felton	a1.01	10.22	f12.50	4.41	6.18	
Harrington	a1.50	10.35	1.01	4.50	6.30	
Farmington		f10.42	f1.07		f6.38	
Greenwood		f10.51	f1 14		f6.46	
Bridgeville	a2.14	11.00	f1.22		6.55	
Cannons		f11.05			f7.00	
Seaford	a2.26	11.15	1.33		7.08	
Laurel	a2.38	11.27	f1 44		7.19	
Delmar	2.50	11.40	1.53		7.30	

NORTHWARD.

	EXP. A. M.	MAIL. A. M.	EXP. A. M.	MAIL. P. M.	EXP. P. M.	PASS. P. M.
Delmar	6.40			§8.05	§2.30	§3.55
Laurel	f1.21			8.16	§2.41	4.06
Seaford	p1.34			8.28	§2.51	4.17
Cannons				f8.32		f4.24
Bridgeville	p1.48			8.42	f3.01	4.29
Greenwood				f8.51		f4.38
Farmington				f8.59		14.47
Harrington	p2.24		§7.50	9.11	3.26	5.00
Felton	p2.32		§7.59	9.20	§3.35	5.09
Viola			f8.03	19.23		f5.13
Woodside			f8.07	19.26		f5.17
Wyoming	p2.44	§7.00	f8.14	9.33	§3.47	5.24
Dover	2.50	7.06	8.20	9.40	3.54	5.31
Cowald		f7.09				
Cheswold		f7.15