Best-Made Clothing in Philadelphia

Our Home-spuns are attractive, because of their excellence—popular, because of their moderate cost. They are shown in our windows this week in all shades and latest patterns, with prices that are convincing.

Light in weight, dressy, comfortable, inexpensive—nothing can give better satisfaction for warm weather wear.

A fine stock of Children's Wash Stripes in Sailor Suits; also Boy's Tennis Shirts and Blazers.

A. C. YATES & Co.

CORNER 13th AND CHESTNUT STS.

PHILADELPHIA.

Summer Goods

Just received a Fine Selection of Dress Ginghams, Outing Cloths, Flannelettes, Cashmeres, White Goods, Percals, Cottonades, Striped and Check Outings for Children's Waists, Challies, Linen Chambray, &c.

Ladies', Misses' and Children's Dongola Button Shoes and Oxford Ties, in all grades, Men's and Boy's Tennis Shoes.

China Matting at Very Low Prices, Jointed or Jointless.

Straw Hats in the Newest Styles to suit all ages.

Gents' Furnishing Goods.

And a Good General Stock, all at Lowest Prices.

J. H. SIMPERS,

CHESTERTOWN, MD.

April 16, 1892.

About Spectacles!

This Summer Weather Steel Spectacles Rust, Nickel is Heavy and is Easily Bent, and Gold is Expensive.

Aluminum Fills the Bill, Looks Like Steel, Wears Like Gold,

Is the Lightest Frame Made and Will Not Get Out of Shape Easily. Does Not Rust or Tarnish, and Costs But Little More Than Steel.

You can get these goods at **D. T. WILLIAMSON'S,** JEWELER AND OPTICIAN, Chestertown, Md

j18-tf.

Chestertown Bakery!

MRS. D. GRUBER

Is Still Up Town,

and prepared to furnish the people of Chestertown —and Kent county with—

FRESH BREAD,

BUNS, CAKES, PIES, &c.,

in any quantity.

WE ALSO HAVE A

NICE LINE of CONFECTIONERY.

☞Call and see us.

N. C. CROW.

Is Still on the Corner of Kent and High Streets, Up Town.

Where you can at all times find a seasonable line of

DRY GOODS, NOTIONS, GROCERIES, PROVISIONS, Gentlemen, Ladies and Children's Shoes,

CIGARS AND TOBACCO,

We keep the WM. LEA & SONS' FLOUR for sale by the barrel or sack, we think as cheap as you can get it from the city, and we think their flour has no superior. Come and see us and be convinced that our goods are good and cheap. Country produced wanted and taken in exchange for goods.

March 21. **N. C. CROW,** Up Town

JERMAN & COSGRIFF,

(Successor to W. M. Bell)

MANUFACTURERS OF

Porous Drain Tile.

Egg-Shaped, 2 to 8 inches calibre. Round, with collar, 2, 2½ and 3 inches calibre.

☞Send for price-list and circular.

Address, JERMAN & COSGRIFF, SMYRNA, DELAWARE
or T. R. HUBBARD & SON, Agents, Chestertown, Maryland.

fe20-y.

GIVEN AWAY!

In order to thoroughly introduce my stock of fowls, I will GIVE AWAY an EXTRA SETTING of EGGS to all purchasers of one setting or more.

S. C. B. LEGHORNS, - - - $1.00 per 15 Eggs.
B. P. ROCKS, - - - - - 1.00 " "
MIXED YARD, - - - - - 50 " "

This stock is properly mated, and the eggs are guaranteed to hatch well. I have hatched 100 per cent this season, and usually get from 90 to 95 per cent. Mail orders promptly attended to. Terms, cash with order. W. R. McKNETT,

Urieville Poultry Farm, Kennedyville, Md.

P. S.—A few colonies of Italian Bees for sale very low. a2-6m.

Registration Notice.

TO THE VOTERS OF KENT COUNTY.

IN compliance with Article 33, Code of Public General Laws, titled "Elections," sub-titled "Registration," as amended by Chapter 573, of the Acts of 1890, notice is hereby given that the Officers of Registration for Kent county will sit as hereinafter stated for the purpose set forth in said Article.

The September Sitting

will be on MONDAY, TUESDAY and WEDNESDAY, September 19th, 20th and 21st (each day from 8 A. M. to 8 P. M.) at the following named places:

For the First Election District at Galena, on Monday and Wednesday, and at Millington on Tuesday.

For the Second Election District at Kennedyville.

For the Third Election District at Worton Station.

For the Fourth Election District, on Monday at Pomona, on Tuesday and Wednesday at the Court-House, in Chestertown.

For the Fifth Election District at Edesville.

THE OCTOBER SITTING

will be MONDAY, TUESDAY, WEDNESDAY and THURSDAY, October 3d, 4th, 5th, 6th, and on MONDAY, October 17th, (each day from 8 A. M. to 8 P. M.) at the above places except that the First District Register will not be at Millington, nor the Fourth District Register at Pomona.

The Sitting on Monday, October 17th, will be only for revision and for hearing applications for reinstatement of persons whose names have been stricken off.

It is thought proper to publish in connection with this notice the subjoined section of the registration law so far as they are applicable to the counties, which bear particularly upon the powers and duties of the Register and the rights of the citizens:

3. Each of the said officers of registration shall have in addition to the other powers hereinafter conferred upon him by law during the respective times of his appointed sittings, the power of a justice of the peace to preserve order and enforce obedience to his lawful commands at or around his place of registration; to keep the access to such places open and unobstructed; to prevent and suppress riots, tumults, violence and disorder, and all other improper practices at, around or near to his place of registration tending to intimidation or to the obstruction of work of registration, or the revision of the registration, and to protect and keep safe the registries of voters hereinafter referred to while in his custody and possession; he may compell the presence of witnesses before him while sitting as an officer of registration for all purposes connected with the performance of the duties of his office by summons and attachment; he may while sitting as such officer of registration commit for trial any person committing at or around his place of registration any offense forbidden by this article; he shall have the power to issue any of said summons, attachments or commitments when sitting in any county of this State to the sheriff of said county or to any constable thereof; all processes shall be served by said respective officers in the same manner as if they were issued by the judge of a court of record having jurisdiction of the subject matter or by a justice of the peace exercising police powers within such respective jurisdictions; the sheriff or any constable in any county in this State who shall serve any of said processes shall receive the same fees and in like manner as it is or may be by law provided that he shall receive fees in other State cases, but no officer of registration shall charge or receive any compensation for any service performed under this article except such as is provided by this article.

15. All persons who prior to the passage of this act shall have vacated or removed from or have gone with their parents from the place of their actual abode, domicile, dwelling-place or habitation within this State, and shall have taken a domicile, dwelling-place, abode or habitation out of this State, shall be conclusively presumed to have thereby intended to abandon their legal residence in this State, and to have surrendered their right to registration as legal voters in the State unless within thirty days after the passage of this act they shall go in person befor the clerk of the circuit court for the county from which they shall have so removed or before the clerk of the superior court of Baltimore city, if their removal shall have been from said city and make and acknowledge before such clerk an affidavit that when they so removed they did not intend to change their legal residence within the State, but they had a fixed purpose to return at a definite time, and that they intend to return to this State and take up their actual domicile and habitation therein, on or before six months next preceding the Tuesday after the first Monday of November, eighteen hundred and ninety; * * and unless the persons respectively making such affidavits shall actually return to this State and shall actually take up their abode, domicile, or habitation therein six months before the Tuesday after the first Monday in November, eighteen hundred and ninety, they shall be conclusively presumed to have lost their legal residence therein and shall not be entitled to registration as legal voters, and the officer of registration shall strike off their names from the registry, if they be entered thereon; and after the passage of this act all persons who shall vacate and remove from their actual domicile, abode, dwelling-place or habitation out of this State shall be conclusively presumed to have lost their residence in this State, and shall in consequence thereof become disqualified to vote, unless at or about the time of such removal or within ten days thereafter they shall go in person before the clerk of the circuit court for the county from which they shall so remove, or before the clerk of the superior court of Baltimore city, if such removal be from said city, and shall make and acknowledge before him an affidavit declaring that notwithstanding such removal from their domicile, dwelling-place or habitation, they do not intend thereby to change their legal residence, but that they have a fixed and definite purpose to return to this State on or before six months preceding the next succeeding election in November; * * * and if the person making such affidavits shall fail so to return and take up their actual abode, domicile, dwelling-place and habitation in this State on or before six months next preceding such November election, they shall be conclusively persumed to have abandoned such declared intention and shall thereupon become disqualified to vote in this State, and the officers of registration shall refuse to register them as qualified voters, or shall strike off their names from the registry if their names be endered thereon; the clerk before who such affidavit shall be made, shall retain, index and record the same, and shall be entitled to demand and receive for each acknowledgement the sum of thirty cents, and for indexing and recording the affidavits and acknowledgements thereto, the same compensation as is allowed by law for indexing and recording deeds, such costs to be paid to said clerks by the commissioners, and mayor and city council of Baltimore respectively. such affidavits shall not be admissible in evidence as evidence of the right of the person making the same to registration, unless they are recorded within five days from the date of the acknowledgement thereto, and a duly certified copy thereof shall be receivable in evidence in the same manner as a certified copy of a deed; false swearing in any such affidavits shall be deemed to be perjury, and shall be punishable as purjury is by the Code of Public General Laws, article twenty-seven, title 'Crimes and Punishments,' sub-title 'Purjury;' said officers of registration shall require the production of such affidavits duly recorded, or a duly certified copy thereof in all cases where they shall reason to suspect that the person applying to be registered as a qualified voter has lost his residence by reason of his removal from the State as hereinbefore mentioned, and they may also in any such cases put any question which they may deem proper to such applicant concerning the place where he dwelt in the county or legislative district before such removal out of the State, his occupation before such removal and since, the time when he so removed, and when he returned, and all other pertinent facts and circumstances touching the right of such person to be registered, and they may require the truth of the answers of all persons to such questions to be corroborated by independent evidence if in their discretion they shall think proper: and if in answer to their questions or upon testimony produced before them it shall appear to their satisfaction that the person applying to be registered had left that State without any intention of returning at some definite time in the future he shall not be entitled to register as a legal voter.

GEORGE W. JACOBY,
Register of Voters for First District.
L. A. PENNINGTON,
Register of Voters for Second Dist.
JOHN W. CARTER,
Register of Voters for Third Dist.
JERVIS SPENCER,
Register of Voters for Fourth Dist.
H. H. GRESHAM,
Register of Voters for Fifth Dist.

BARGAINS in TABLE LINEN. WESTCOTT & DODD.

We use Alcohol

pure alcohol to make WOLFF'S ACME BLACKING. Alcohol is good for leather; it is good for the skin. Alcohol is the chief ingredient of Cologne, Florida Water, and Bay Rum the well known face washes. We think there is nothing too costly to use in a good leather preservative.

Acme Blacking retails at 20c.

and at that price sells readily. Many people are so accustomed to buying a dressing or blacking at 5c. and 10c. a bottle that they cannot understand that a blacking can be **cheap** at 20c. We want to meet them with cheapness if we can, and to accomplish this we offer a reward of

$10,000

for a recipe which will enable us to make WOLFF'S ACME BLACKING at such a price that a retailer can profitably sell it at 10c. a bottle. We hold this offer open until Jan. 1st, 1893.

WOLFF & RANDOLPH, Philadelphia.

Commission Cards.

Established 1862.

SAMUEL M. LAWDER & SON,

General Commission Merchants

For the sale of Fruits, Fish, Wool, Poultry, Live Stock, &c., &c.

No. 125 Light St., Baltimore, Md.

D. B. STEWART CO.,

of Baltimore, (Incorporated,)

Fruit and Produce Commission Merchants

118 EAST PRATT STREET.

O. CLIFTON. S. H. WOODLAND. J. W. WOODLAND.

A. P. CREW

—WITH—

CLIFTON & WOODLAND,

COMMISSION MERCHANTS,

217 South Charles St., Balto., Md.,

☞GRAIN and FRUITS a SPECIALTY.

REFERENCE:—National Exchange Bank. Members of the Corn and Flour Exchange.

JAMES W. JEROME. J. HARRY VICKERS

JAMES W. JEROME & CO.,

COMMISSION MERCHANTS,

FOR THE SALE OF

GRAIN, FRUITS, LIVE STOCK, WOOL and Country Produce Generally.

☞SPECIAL ATTENTION GIVEN TO THE SALE OF GRAIN AND FRUITS.

18 East Camden Street, *Near Light St. Wharf),* Baltimore, Maryland.

ESTABLISHED 1836.

R. GROVES,

—WITH—

THOMAS BOND & SON,

COMMISSION MERCHANTS,

No. 216 Light Street, - Baltimore, Maryland.

fe13-tn.

JAS. W. STEVENS. R. NELSON STEVENS.

STEVENS BROTHERS,

COMMISSION MERCHANTS,

—FOR THE SALE OF—

Grain, Fruits, Live Stock, Wool and Country Produce Generally.

☞Special attention given to the sale of GRAIN and FRUITS.

No. 303 South Charles Street, Baltimore, Md

Reference—Merchants' National Bank.

WRIGHT & LONEY

COMMISSION MERCHANTS,

FOR THE SALE OF

Grain, Fruit, Hay, Poultry, Live Stock Hides, and all kinds Country Produce.

No. 215 S. Charles Street, Baltimore, Md.

☞REFERENCE.—Drovers and Mechanics' National Bank, cor. Eutaw and Fayettests. ja29.

PHILADELPHIA.

R. A. BRICE. J. E. HENDRICKSON.

J. E. HENDRICKSON & CO.,

Produce Commission Merchants

IN ALL KINDS OF COUNTRY PRODUCE AND LIVE STOCK.

328 North Front Street, Philadelphia, Penn.

☞Consignments solicited. Returns promptly sent on sale of goods. Orders promptly filled and inquiries cheerfully answered. fe12-y

---

WILLIAM B. STEPHENS

HANESVILLE, - - KENT CO., MD.

—WITH—

R. C. GARRETT & CO.,

Fruit & Produce Commission Merchants,

—IN—

BUTTER, EGGS, POULTRY, GAME, LIVE STOCK, PORK, ETC., ETC.,

323 S. Front and 322 S. Water Sts., Phila, Pa.

MR. STEPHENS is our authorized agent, and is fully empowered to engage agents at the various shipping points for soliciting consignments.

jy11-6m. R. C. GARNETT & CO.

E. C. CROW. J. L. WILSON.

Established in 1882.

E. C. CROW & CO.,

102 Vine Street, - Philadelphia, Pa.,

COMMISSION MERCHANTS.

Fruits and Produce.

☞PROMPTNESS, OUR MOTTO. m14-6m:

WILLIAM CLAYTON,

WHOLESALE AND RETAIL

Commission Merchant,

DEALER IN

Butter, Eggs, Poultry and Country Produce

STALLS NOS. 121 AND 122, THIRD AVE., SOUTH-WESTERN MARKET,

9th and Market Sts. - Philadelphia, Pa.

ESTABLISHED 1859.

WILLIAM SMITH & CO.,

COMMISSION MERCHANTS,

265 North Front St. and 262 North Water St Philadelphia.

Specialties:—Poultry, Live Stock, and Fruits of all kinds.

FIRE,

L. B. RUSSELL'S AGENCY,

Chestertown, Md.

TORNADO **INSURANCE.** LIGHTNING

$200,000,000 Represented.

BEST COMPANIES, LOW RATES,

Losses Promptly Settled.

LIFE.

HARRISON W. VICKERS,

ATTORNEY-AT-LAW,

CHESTERTOWN, MARYLAND

DR. W. E. BARNARD,

DENTIST,

STILL POND, - - - MARYLAND,

Has located permanently, and will be in attendance daily from 9 A. M. to 4 P. M., at the residence of Mrs. M. J. Howard, for all duties pertaining to Dentistry. m23.

SHOVELS, Forks, Spades, Rakes and Hoes, J. LLOYD McFEELY & CO.

CANTON FLANNELS, all grades, at lowest price J. H. SIMPERS.

CLOORED OVERSHIRTS at low prices. A good Unlaundried Shirt at 50c. J. H. SIMPERS.

By Rail to the Nearest Star.

In a recent lecture on "Fixed Stars," Dr. David Gill wanted to give an illustration of the distance to Centauri, the star nearest to our earth.

This is what he said:

"We shall suppose that some wealthy directors, for want of outlet for their energy and capital construct a railway to Centauri. We shall neglect for the present the engineering difficulties—a mere detail—and suppose them overcome and the railway open for traffic.

"We shall go further, and suppose that the directors have found the construction of such a railway to have been peculiarly easy, and that the proprietors of interstellar space had not been exorbitant in their terms for right of way. Therefore, with a view to encourage traffic, the directors had made the fare exceedingly moderate, viz: first-class at two cents per hundred miles.

Desiring to take advantage of these facilities a gentleman, by way of providing himself with small change for the journey, buys up the national debt of England and a few other countries, and presenting himself at the office, demands a first-class single ticket to Centauri.

"For this he tenders in payment the script of the national debt of England, which just covers the cost of the ticket; but at this time the national debt, from little wars, had been run up from $3,500,000,000 to $5,500,000,000. Having taken his seat it occurred to him to ask:

"'At what rate do you travel?'

"'Sixty miles an hour, sir, including stoppages,' is the answer.

"'When shall we reach Centauri?'

"'In 48,663,000 years, sir.'"

How to Help a Meeting.

Come, come early. Bring somebody with you. Take a front seat. Sing, supposing you don't know how, you will feel better for having tried, and encourage others.

Say something, if its only two words; twenty-five short testimonies are better than a whole "posy bed of glittering nothings, or beautiful sunset rhetoric." Those who come don't want gush, but they want life. Don't keep your mouth shut for fear of making mistakes. Bless your heart, a hundred years from now the fact that you used frightful grammar won't bother you a bit if some soul was saved because you did say something. Don't wait until the last one, if you do somebody will say just what you wanted to say. It always happens so.

Don't think about that engagement tomorrow.

Too much world in your heart will act like water on fire. If the meeting drags don't you drag; make it move somehow. Look just as pleasant as you can, it's contagious. Remember that it is God's service and not the human being leading. Remember that the leader needs prayer, sympathy and support. Remember that long prayers are too long to be good to everybody. Make the stranger welcome. Talk the meeting up and down. If you cannot say anything good about it keep quiet. Pray and look for the blessing.—Ex.

Crimson Clover.

A recent bulletin issued by the Delaware Agricultural Experiment Station gives interesting facts learned from experience, observation and the testimony of standard writers in regard to crimson clover. This plant is attracting great attention in Delaware and in some portions of our own state. In Delaware it is largely sown in field corn and in orchards after last working, from twelve to fifteen pounds of seed being used per acre. It is sown for plowing down as green manure, for tilage, for soiling, for hay making, for seed, for smothering weeds, for winter and spring pasture, for a protection to falling fruit, for binding and protecting drifting soils and hillsides and as bee food, for all of which it has been found useful. It probably will not endure severe northern winters but may be found invaluable on thousands of acres of light soil in the States as a cover crop and a trap for atmospheric and subsoil nitrogen.

A Romantic Marriage.

A marriage was solemnized in the store of Messrs. Elliott & Dever last Wednesday which partakes somewhat of a romance. The parties were Mr. Wm. B. Lawrence and Miss Susan G. Gardner, daughter of Mr. John Gardner. Both parties hail from Kent Island. It seems that the father of the bride objected to the marriage and has persistently refused to give his consent. The reason assigned by the groom and his best friend, Mr. Eugene Thompson, is that the father is a widower and farmer and did not wish to lose the services of his daughter and housekeeper. If this statement be correct there is a good chance for another wedding. The groom is a young man of industry and good hard sense and follows boat building and sailing for a livelihood. The *Record* wishes the young couple health, prosperity and a long, happy life.—*Centreville Record.*

Well Worthy of Consideration.

Isn't it a good mistake for farmers, says an exchange, to crowd all their stock, farming implement, provender and grain into their barns, so that if the barn takes fire the flames destroy everything at one fell swoop? Wouldn't it be better to have hay, straw and fodder under barrocks at a safe distance from the buildings? And would it not be better to have horses and cattle housed in the stable separate from the barn? In a word, is it prudent and economical to build large and costly barns and store them with the most inflammable material, so that the structure and contents may be reduced to ashes. In view of the many and heavy losses sustained by farmers by fires, this is a matter worthy of consideration.

Stockings.

Under the law which was repealed by the passage of the McKinley act the tariff tax on ordinary stocking was 40 per cent. The McKinley act has made the tax, according to value, 54.59 per cent., 70.41 per cent., 69.57 per cent. and 58.99 per cent.

In 1889 the people of this country brought foreign stockings that cost on the other side $3,380,754. The tariff tax on them was $2,349,192, so that for $3,380,824 worth of stockings importers paid $5,720,920, and those who wore the stockings paid this enhanced price and the profit of the wholesaler and retailer reckoned on the whole.

This is what the McKinley law has done for the weavers of stockings.

The Season for Ants.

There are housekeepers in Chestertown ready to aver that at no time of a summer were there as many ants on their premises as filled all their closets, cupboards, victual safes and other depositories of edibles as pestered them during June and August of this year. On the other hand, there are still other housekeepers in all parts of the city who are equally emphatic in declaring that there were and are not now any ants on their premises during all the summer. Are conditions in a kitchen, an airy, a larder or a safe the cause of the appearance or the absence of ants in such localities? If so cleanliness slovenliness must have something to do with the movements of these pests.

To Take Off Old Paint.

It is very seldom now that you see a painter burn off old paint with a spirit lamp or torch, though there are a few who stick to the old method. The easiest way to clean paint off wood or even metal, is to mix lime and salsoda pretty thickly in water and then apply freely with a brush. After a short time the paint can be scraped off without difficulty. Any amateur can use this receipt; only a little care is advisable, as the mixture will remove skin from the hands and face more rapidly than it will remove paint from wood or metal.—*Globe-Democeat.*

House hold Hints.

Two thicknesses of newspaper makes a good lining for apple barrels.

To clean a black silk dress use a sponge dipped in a strong black tea—cold.

Lemon juice helps a cake to rise and does not interfere with the other flavoring.

A tiny scrap of cucumber rind left in the salad adds a peculiar pungency to its flavor.

Headache yields to the simultaneous application of hot water to the feet and the back of the head.

COPYRIGHT 1891

A needy woman—the one who's overworked, nervous, and debilitated. What she needs is Dr. Pierce's Favorite Prescription. It's made exactly to fit her case—an invigorating, restorative tonic, and a soothing and strengthening nervine, giving tone and vigor to the whole system. But it isn't a mere stimulant. It's a legitimate *medicine*, that an experienced physician has carefully prepared, for woman's ailments. All the functional derangements, chronic weaknesses, and painful disorders peculiar to the sex, are corrected and cured by it.

And because it's a *certain* remedy, it can be made a *guaranteed* one. If it fails to give satisfaction, in any case, you have your money back.

The best pill costs less than any other. Costs less, but does more. They're smaller, too, and easier to take. Dr. Pierce's Pleasant Pellets are the best pills. They regulate perfectly the liver, stomach, and bowels.

The smallest Pill in the World!

Tutt's Tiny Pills

are very small, yet possess all the virtues of the larger Tutt's Pills which have been so popular for thirty years. Their size and sugar-coating commend them for the use of children and persons with weak stomachs. For

Sick Headache

they are invaluable as they cause the food to assimilate, nourish the body and pass off naturally without nausea or griping. Both sizes of Tutt's Pills are sold by all druggists. Dose small. Price, 25c. Office, 39 Park Place, N. Y.

IT IS A DUTY you owe yourself and family to get the best value for your money. Economize in your footwear by purchasing W. L. Douglas Shoes, which represent the best value for prices asked, as thousands will testify.

☞TAKE NO SUBSTITUTE.☜

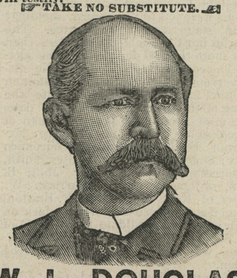

W. L. DOUGLAS FOR $3 SHOE GENTLEMEN,

THE BEST SHOE IN THE WORLD FOR THE MONEY.

A genuine sewed shoe, *that will not rip,* fine calf, seamless, smooth inside, flexible, more comfortable, stylish and durable than any other shoe ever sold at the price. Equals custom made shoes costing from $4 to $5.

$4 and $5 Hand-sewed, fine calf shoes. The most stylish, easy and durable shoes ever sold at the price. They equal fine imported shoes costing from $6 to $12.

$3.50 Police Shoe, worn by farmers and all others who want a good heavy calf, three soled, extension edge shoe, easy to walk in, and will keep the feet dry and warm.

$2.50 Fine Calf, $2.25 and $2.00 Workingmen's Shoes will give more wear for the money than any other make. They are made for service. The increasing sales show that workingmen have found this out.

Boys' $2.00 and Youths' $1.75 School Shoes are worn by the boys everywhere. The most serviceable shoes sold at the prices.

Ladies' $3.00 Hand-sewed, $2.50, Misses' $2.00 and $1.75 Shoes for Misses are made of the best Dongola or fine Calf, as desired. They are very stylish, comfortable and durable. The $3.00 shoe equals custom made shoes costing from $4.00 to $6.00. Ladies who wish to economize in their footwear are finding this out.

Caution.—W. L. Douglas' name and the price is stamped on the bottom of each shoe; look for it when you buy. Beware of dealers attempting to substitute other makes for them. Such substitutions are fraudulent and subject to prosecution by law for obtaining money under false pretences.

W. L. DOUGLAS, Brockton, Mass. Sold by

WESTCOTT & DODD.

DR. J. H. McLEAN'S

STRENGTHENING CORDIAL AND BLOOD PURIFIER

AN ANTIDOTE FOR

Exhaustion, Loss of Appetite, Low Spirits, Stomach Sickness and Dyspepsia.

Pleasant to the taste and a favorite tonic with the ladies. Price $1. Sold by all druggists.

THE DR. J. H. McLEAN MED. CO ST. LOUIS, MO.

A CENT THE GREAT **SHILOH'S CONSUMPTION CURE.** COUGH CURE. A DOSE.

This GREAT COUGH CURE, this successful CONSUMPTION CURE is sold by druggists on a positive guarantee, a test that no other Cure can stand successfully. If you have a COUGH, HOARSENESS or LA GRIPPE, it will cure you promptly. If your child has the CROUP or WHOOPING COUGH, use it quickly and relief is sure. If you fear CONSUMPTION, don't wait until your case is hopeless, but take this Cure at once and receive immediate help. Large bottles, 50c. and $1.00. Ask for convenient pocket size 25c. Ask your druggist for SHILOH'S CURE. If your throat or back lame, use Shiloh's Porous Plaster. Price, 25c.

FOR SALE BY C. F. STAM.

TOWER'S TRADE MARK **FISH BRAND Oil Clothing**

is warranted the Best in the World! **Is more WATERPROOF, Is STRONGER, and will WEAR LONGER** than any other goods manufactured. Ask for the "FISH BRAND;" take no other. C. ZIRCKEL & BRO., Sole Agents, Baltimore, Md.

Plants in Season.

JERSEY WAKEFIELD CABBAGE, Improved Brunswick, Cabbage, Sweet Potato, New Giant Pascal Celery, Golden Self-Blanching Celery, Autumn Giant Cauliflower. All at popular prices in their season. W. B. McKNETT,

a2-6m. Kennedyville, Md

Special Notice!

DO you want your WHEELS HOOPED or CARRIAGE REPAIRED? If so call and see SAMUEL HICKS. He does ALL KINDS OF WORK at reasonable rates and satisfaction guaranteed. SAMUEL HICKS.

FURNITURE Bargains! ☞AT ALL TIMES.

EDWARD A. HARTMAN
NATHAN DUNBRACCO.

Hartman & Dunbracco

Wholesale and Retail Dealers in

Furniture!

222 WEST BALTIMORE STREET,

NEAR HOWARD ST. BALTIMORE, MD.

☞Full line of Furniture at Reduced Rates.

PLOWS! PLOWS! PLOWS! PLOWS!

SPRING HAS COME! FARMERS, IF YOU WANT THE BEST AND CHEAPEST

—PLOWS CALL AT—

J. LLOYD McFEELY & CO.'S

FIRST-CLASS HARDWARE STORE, AND GET THEIR PRICES ON

Building and Farmers', Hardware, Rope Traces, Chain Traces, Hames, Back Bands, Hame Straps, Plow lines, Forks, Shovels, Rakes, Hoes, Spades, Barb Wire, &c. ASSORTED BOLTS cheap by the 100.

—We are agents for the—

South Bend Chilled PLOWS,

AND ARE THE ONLY ONES THAT SELL THE

GENUINE SOUTH BEND PLOW CASTINGS.

We also sell castings for the Remington Plow. A large assortment of Table and Pocket CUTLERY always on hand. Roofing, Spouting and all kinds of Tin-work done at short notice at Rock Bottom Prices. A full line of Cook Stoves on hand. 1 Spring-tooth Harrow for Sale Cheap.

March 19, 1892. **J. LLOYD McFEELY & C.O,** Adjoining the Old Bank.

Special Inducements!

FLOORING and SHINGLES,

Building Lumber Generally,

Doors, Sash and Blinds.

GET OUR VERY LOW PRICES BEFORE BUYING.

GEORGE F. SLOAN & BRO.,

144 Light St. Wharf — Baltimore, Md.

W. S. TAYLOR & CO.,

424 Light Street Wharf, BALTIMORE

LUMBER, SHINGLES,

Sash, Doors, Blinds, **BUILDING LUMBER!** *Lime Bricks, Hair.*

OF ALL KINDS.

FLOORING, PALES, FENCING, &c.

GENTS' LACE SHOES.

In this line we are always particularly well stocked in Sizes, Styles, and Grades, because the Lace Shoe is one of the very popular styles of Gentlemen's Footwear; they mould themselves to the instep and are easily adjusted to a snug fit without being too tight. We are showing some very elegant shoes in this line made on the latest lasts, and models of style and fitting qualities. This, together with the best of stock and extremely low prices makes it safe to promise we can please you in Lace Shoes.

Ladies' Dress Shoes.

Daintiness of finish and glove-like fit signalize our Dress Shoes. Add the gloss of Fine Material and the Tone of Style Newest Style, and you have the perfect Shoe. Such we offer you every season, but particularly this season, when fresh modes and larger demands are encouraged by the fact that ladies have learned that a proper adornment of the foot is as necessary as a stylish hat, and manufacturers plan to give maximum comfort and standard goods at the minimum of fair prices.

FOR **Spring and Summer** 1892

You Will Find Us at the Top in Footwear!

Our stock is right up to date in the matter of Styles. We are always in the front rank, displaying the Choicest New Novelties as fast as they appear. We keep a Thoroughly Modern Line of Goods in all departments, and make it our special pride to be at all times fully stocked with the Latest and Best.

Ladies' Low Shoes.

Dress seasonably, and you find comfort. The season is at hand when the Low Shoe becomes indispensable, for they fill the requirements that exist between the light boot and the slipper, and the class we carry will fill this want well, economically too, as you will find upon investigating our prices. A neat Shoe is desirable, and one combining excellency of material and fairness of cost is just what we can supply.

T. G. WROTH,

—: UNDER :—

STAM'S HALL

—:o:—

Shoes made to Measure and fit guaranteed.

Gents' Congress Shoes.

Those who prefer a Shoe to go on and off quick, without the bother of Buttons or Laces, will find in our line of Congress Shoes the ideal and satisfactory footwear for them. Correct Shapes, Fine Leather, Honest Workmanship and Prices surprisingly low for the quality of the goods.

ORGANIZED 1845

STATE MUTUAL LIFE ASSURANCE Co.

Worcester, Mass.

EDW. L. GERNAND
GEN'L AGENT
Cor. Calvert & Fayette Sts.
BALTO., MD.

Responsible Agents Wanted.

Aug. 28, 1892—6m.

No. 206.

MR. WILLIAM S. McDONNELL

—HAS OPENED—

A BRANCH STORE!

—AT—

No 206 Main St., Chestertown,

opposite the Chestertown National Bank, where he will keep a fresh line of

CONFECTIONERY.

DR. C. P. GILPIN,

DENTIST,

CHESTERTOWN, MD., MAIN ST., ADJ. CAHALL'S STORE

Office Hours, 8:30 to 12 A. M., and 1 to 4 P. M.

Having enlarged my office and added many new conveniences I am able to offer my patients much greater comfort while under tratment than in the past. d1-tf.

--THE PLACE--

TO BUY HARNESS!

in CHESTERTOWN is at

JNO. F. HOWARD'S

ON CROSS STREET.

WE HAVE A FULL LINE OF

NEW HARNESS, SADDLES, BRIDLES, COLLARS, WHIPS, Etc.

For the summer we have the best and cheapest FLY NETS, LEATHER or CORD, EAR-BOBS, DUSTERS, etc., etc.

ALL KINDS OF REPAIR WORK

DONE AS NEAT and AS CHEAP as at any other place. Give me a call.

JOHN F. HOWARD,
j11. Chestertown, Md.

WE EXAMINE EYES FREE!

OCULISTS' ORDERS FILLED.

YOU THINK YOUR EYES ARE GOOD!

If you have them examined you will probably find that there is something wrong with them, and that glasses will be a great help to you.

We use imimitable "DIA MANTA" lenses, which are made only by us, and recommended by leading Oculists as the best aids to defective vision.

Solid Gold Spectacles $3.00; usual price $5.00
Steel Spectacles - - - .50; usual price 1.00
Artificial Eyes inserted 4.00; usual price 10.00

M. ZINEMAN & BRO. OPTICIANS. **130 S. Ninth St.** PHILADELPHIA. Between Chestnut and Walnut Streets.

TOLCHESTER LINE!

On and after Saturday, September 10th, 1892, the

Steamer EMMA GILES

Will leave Tolchester 9 A. M. and 4.30 P. M. for Baltimore.

EVERY SATURDAY,

Leaving Baltimore - at 7 A. M. and 2.30 P. M.

This route gives the people of Kent county 3½ hours in the city to transact business and return home the same day.

TOLCHESTER COMPANY.

P. S.—The STEAMER LOUISE makes her last daily trip September 6th. s3.

Sassafras River Line!

On and after MONDAY, June 13th, 1892,

Steamer TRUMPETER

will leave Georgetown on Mondays, Wednesdays and Fridays at 7 o'clock A. M., and Buck Neck 9.45

Returning, leave pier 6, Light Street, at 10.30 A. M., on TUESDAYS, THURSDAYS and SATURDAYS. WILLIAM CUNDIFF,

June 11, 1892. SUPERINTENDENT.

Thompson's Line!

SUMMER SCHEDULE.

THE NEW FAST FREIGHT STEAMER,

J. B. DALLAS,

capacity 9,000 bushels, of grain, 230 tons of freight,

Will leave Chestertown wharf every Monday and Thursday at 3 P. M., for Baltimore. Returning, will leave pier 14, Light street, every Tuesday and Friday at 6 P. M., for Chestertown and river landings.

In placing the steamer Dallas on our route in connection with the Schooner Remittance, we think we can give our shippers better accommodations than ever.

Grain bought or money advanced on same. We will load Grain from shores or tributaries upon notice. We do the purchasing for our customers and patrons.

JOS. W. THOMPSON, Agt.

☞We have come to stay. jy30-tf.

Chester River Steamboat Company.

CHANGE OF SCHEDULE.

WEDNESDAY, JUNE, 1, 1892.

Steamer EMMA A. FORD

Will leave Chestertown DAILY (except Sunday) at 7 A. M., for Baltimore, stopping at Rolph's, Booker's, Quaker Neck, Eastern Neck, Queenstown, Kent Island and intermediate landings on Chester river, arriving in Baltimore at noon.

RETURNING will leave Pier 7, Light Street, at 2.45 P. M., for Chestertown and intermediate landings.

Steamer GRATITUDE

will resume DAILY ROUND TRIPS, leaving Centreville at 7 A. M., and Rock Hall about 9.30 A. M., for Baltimore.

RETURNING will leave pier 7, Light Street, at 2.30 P. M.

☞The United States Express Company Service on board both steamers, affording patrons an opportunity of making through shipments to all points in the United States without delay.

☞For the convenience of our patrons we have at Rock Hall landing ample accommodations for the care of teams.

ROUND TRIP TICKET, $1.00.

May 28, 1892. GEORGE WARFIELD, PRESIDENT

PENNSYLVANIA RAILROAD.

Phila., Wilmington & Baltimore R. R.

DELAWARE DIVISION.

On and after June 20th, 1892, trains will leave as follows:

SOUTHWARD.

	EXP. P. M.	PASS A. M.	EXP. A. M.	PASS P. M.	MAIL P. M.	MAIL P. M.
Philadelphia	‖11.16	§7.27	§10.33	§2.02	§8.53	§5.50
Baltimore	6.45	6.30	8.50	1.20	3.