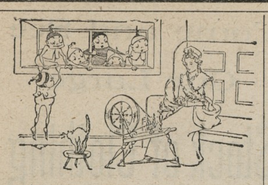

Best-Made Clothing in Philadelphia

Our Home-spuns are attractive, because of their excellence—popular, because of their moderate cost. They are shown in our windows this week in all shades and latest patterns, with prices that are convincing.

Light in weight, dressy, comfortable, inexpensive—nothing can give better satisfaction for warm weather wear.

A fine stock of Children's Wash Stripes in Sailor Suits; also Boy's Tennis Shirts and Blazers.

A. C. YATES & Co.

CORNER 13th AND CHESTNUT STS.

PHILADELPHIA.

Summer Goods

Just received a Fine Selection of Dress Ginghams, Outing Cloths, Flannelettes, Cashmeres, White Goods, Percals, Cottonades, Striped and Check Outings for Children's Waists, Challies, Linen Chambray, &c.

Ladies', Misses' and Children's Dongola Button Shoes and Oxford Ties, in all grades, Men's and Boy's Tennis Shoes.

China Matting at Very Low Prices, Jointed or Jointless.

Straw Hats in the Newest Styles to suit all ages.

Gents' Furnishing Goods.

And a Good General Stock, all at Lowest Prices.

J. H. SIMPERS,

CHESTERTOWN, MD.

April 16, 1892.

About Spectacles!

This Summer Weather Steel Spectacles Rust, Nickel is Heavy and is Easily Bent, and Gold is Expensive.

Aluminum Fills the Bill,
Looks Like Steel,
Wears Like Gold,
Is the Lightest Frame Made and Will Not Get Out of Shape Easily. Does Not Rust or Tarnish, and Costs But Little More Than Steel.

You can get these goods at D. T. WILLIAMSON'S, Jeweler and Optician, Chestertown, Md

j18-tf.

Chestertown Bakery!

MRS. D. GRUBER

Is Still Up Town,

and prepared to furnish the people of Chestertown —and Kent county with—

FRESH BREAD,

BUNS, CAKES, PIES, &c.,

in any quantity.

WE ALSO HAVE A

NICE LINE of CONFECTIONERY.

☞Call and see us.

N. C. CROW.

Is Still on the Corner of Kent and High Streets, Up Town.

Where you can at all times find a seasonable line of

DRY GOODS, NOTIONS, GROCERIES, PROVISIONS, Gentlemen, Ladies and Children's Shoes,

CIGARS AND TOBACCO,

We keep the WM. LEA & SONS' FLOUR for sale by the barrel or sack, we think as cheap as you can get it from the city, and we think their flour has no superior. Come and see us and be convinced that our goods are good and cheap. Country produced wanted and taken in exchange for goods.

N. C. CROW,
March 21. Up Town

JERMAN & COSGRIFF,

(Successor to W. M. Bell)

MANUFACTURERS OF

Porous Drain Tile.

Egg-Shaped, 2 to 8 inches calibre. Round, with collar, 2, 2½ and 3 inches calibre.

☞Send for price-list and circular.

Address, JERMAN & COSGRIFF, SMYRNA, DELAWARE
or T. R. HUBBARD & SON, Agents, Chestertown, Maryland.

fe20-y.

GIVEN AWAY!

In order to thoroughly introduce my stock of fowls, I will GIVE AWAY an EXTRA SETTING of EGGS to all purchasers of one setting or more.

S. C. B. LEGHORNS, - - - - $1.00 per 15 Eggs.
B. P. ROCKS, - - - - 1.00 " "
MIXED YARD, - - - - .50 " "

This stock is properly mated, and the eggs are guaranteed to hatch well. I have hatched 100 per cent this season, and usually get from 90 to 95 per cent. Mail orders promptly attended to. Terms, cash with order. W. R. McKNETT,
Urieville Poultry Farm, Kennedyville, Md.

P. S.—A few colonies of Italian Bees for sale very low. a2-6m.

Registration Notice.

TO THE VOTERS OF KENT COUNTY.

IN compliance with Article 33, Code of Public General Laws, titled "Elections," sub-titled "Registration," as amended by Chapter 573, of the Acts of 1890, notice is hereby given that the Officers of Registration for Kent county will sit as hereinafter stated for the purpose set forth in said Article.

The September Sitting

will be on MONDAY, TUESDAY and WEDNESDAY, September 19th, 20th and 21st (each day from 8 A. M. to 8 P. M.) at the following named places:

For the First Election District at Galena, on Monday and Wednesday, and at Millington on Tuesday.
For the Second Election District at Kennedyville.
For the Third Election District at Worton Station.
For the Fourth Election District, on Monday at Pomona, on Tuesday and Wednesday at the Court-House, in Chestertown.
For the Fifth Election District at Edesville.

THE OCTOBER SITTING

will be MONDAY, TUESDAY, WEDNESDAY and THURSDAY, October 3d, 4th, 5th, 6th, and on MONDAY, October 17th, (each day from 8 A. M. to 8 P. M.) at the above places except that the First District Register will not be at Millington, nor the Fourth District Register at Pomona.

The Sitting on Monday, October 17th, will be only for revision and for hearing applications for reinstatement of persons whose names have been stricken off.

It is thought proper to publish in connection with this notice the subjoined section of the registration law so far as they are applicable to the counties, which bear particularly upon the powers and duties of the Register and the rights of the citizens:

3. Each of the said officers of registration shall have in addition to the other powers hereinafter conferred upon him by law during the respective times of his appointed sittings, the power of a justice of the peace to preserve order and enforce obedience to his lawful commands at or around his place of registration; to keep the access to such places open and unobstructed; to prevent and suppress riots, tumults, violence and disorder, and all other improper practices at, around or near to his place of registration tending to intimidation or to the obstruction of work of registration, or the revision of the registration, and to protect and keep safe the registries of voters hereinafter referred to while in his custody and possession; he may compell the presence of witnesses before him while sitting as an officer of registration for all purposes connected with the performance of the duties of his office by summons and attachment; he may while sitting as such officer of registration commit for trial any person committing at or around his place of registration any offense forbidden by this article; he shall have the power to issue any of said summons, attachments or commitments when sitting in any county of this State to the sheriff of said county or to any constable thereof; all processes shall be served by said respective officers in the same manner as if they were issued by the judge of a court of record having jurisdiction of the subject matter or by a justice of the peace exercising police powers within such respective jurisdictions; the sheriff or any constable in any county in this State who shall serve any of said processes shall receive the same fees and in like manner as it is or may be by law provided that he shall receive fees in other State cases, but no officer of registration shall charge or receive any compensation for any service performed under this article except such as is provided by this article.

15. All persons who prior to the passage of this act shall have vacated or removed from or have gone with their parents from the place of their actual abode, domicile, dwelling-place or habitation within this State, and shall have taken a domicile, dwelling-place, abode or habitation out of this State, shall be conclusively presumed to have thereby intended to abandon their legal residence in this State, and to have surrendered their right to registration as legal voters in the State unless within thirty days after the passage of this act they shall go in person befor the clerk of the circuit court for the county from which they shall have so removed or before the clerk of the superior court of Baltimore city, if their removal shall have been from said city and make and acknowledge before such clerk an affidavit that when they so removed they did not intend to change their legal residence within the State, but they had a fixed purpose to return at a definite time, and that they intend to return to this State and take up their actual domicile and habitation therein, on or before six months next precedingthe Tuesday after the first Monday of November, eighteen hundred and ninety; * * and unless the persons respectively making such affidavits shall actually return to this State and shall actually take up their abode, domicile, or habitation therein six months before the Tuesday after the first Monday in November, eighteen hundred and ninety, they shall be conclusively presumed to have lost their legal residence therein and shall not be entitled to registration as legal voters, and the officer of registration shall strike off their names from the registry, if they be entered thereon; and after the passage of this act all persons who shall vacate and remove from their actual domicile, abode, dwelling-place or habitation out of this State shall be conclusively presumed to have lost their residence in this State, and shall in consequence thereof become disqualified to vote, unless at or about the time of such removal or within ten days thereafter they shall go in person before the clerk of the circuit court for the county from which they shall so remove, or before the clerk of the superior court of Baltimore city, if such removal be from said city, and shall make and acknowledge before him an affidavit declaring that notwithstanding such removal from their domicile, dwelling-place or habitation, they do not intend thereby to change their legal residence, but that they have a fixed and definite purpose to return to this State on or before six months preceding the next succeeding election in November; * * * and if the person making such affidavits shall fail so to return and take up their actual abode, domicile, dwelling-place and habitation in this State on or before six months next preceding such November election, they shall be conclusively persumed to have abandoned such declared intention and shall thereupon become disqualified to vote in this State, and the officers of registration shall refuse to register them as qualified voters, or shall strike off their names from the registry if their names be endered thereon; the clerk before who such affidavit shall be made, shall retain, index and record the same, and shall be entitled to demand and receive for each acknowledgement the sum of thirty cents, and for indexing and recording the affidavits and acknowledgements thereto, the same compensation as is allowed by law for indexing and recording deeds, such costs to be paid to said clerks by the commissioners, and mayor and city council of Baltimore respectively. such affidavits shall not be admissible in evidence as evidence of the right of the person making the same to registration, unless they are recorded within five days from the date of the acknowledgement thereto, and a duly certified copy thereof shall be receivable in evidence in the same manner as a certified copy of a deed; false swearing in any such affidavits shall be deemed to be perjury, and shall be punishable as purjury is by the Code of Public General Laws, article twenty-seven, title 'Crimes and Punishments,' sub-title 'Purjury;' said officers of registration shall require the production of such affidavits duly recorded, or a duly certified copy thereof in all cases where they shall reason to suspect that the person applying to be registered as a qualified voter has lost his residence by reason of his removal from the State as hereinbefore mentioned, and they may also in any such cases put any question which they may deem proper to such applicant concerning the place where he dwelt in the county or legislative district before such removal out of the State, his occupation before such removal and since, the time when he so removed, and when he returned, and all other pertinent facts and circumstances touching the right of such person to be registered, and they may require the truth of the answers of all persons to such questions to be corroborated by independent evidence if in their discretion they shall think proper: and if in answer to their questions or upon tsstimony produced before them it shall appear to their satisfaction that the person applying to be registered had left that State without any intention of returning at some definite time in the future he shall not be entitled to register as a legal voter.

GEORGE W. JACOBY,
Register of Voters for First District.
L. A. PENNINGTON,
Register of Voters for Second Dist.
JOHN W. CARTER,
Register of Voters for Third Dist.
JERVIS SPENCER,
Register of Voters for Fourth Dist.
H. H. GRESHAM,
Register of Voters for Fifth Dist.

BARGAINS in TABLE LINEN. WESTCOTT & DODD.

We Can't do it

but are willing to pay for learning how to make as good an article as WOLFF'S ACME BLACKING of **cheap** material so that a retailer can profitably sell it at 10c.

Our price is 20c.

The retailer says the public will not pay it. We say the public will, because they will always pay a fair price for a good article. To show both the trade and the public that we want to give them **the best** for the least money, we will pay

$10,000.00 Reward

For above information; this offer is open until January 1st, 1893.

WOLFF & RANDOLPH, Philadelphia.

Pik-Ron is the name of a paint which does work that no other paint *can* do. *New wood* painted with it looks like the natural wood when it is stained and varnished.

PAINTERS AND BUILDERS

will find it profitable to investigate. All Paint stores sell it.

Commission Cards.

Established 1862.

SAMUEL M. LAWDER & SON,

General Commission Merchants

For the sale of Fruits, Fish, Wool, Poultry, Live Stock, &c., &c.

No. 125 Light St., Baltimore, Md.

D. B. STEWART CO.,

of Baltimore, (Incorporated,)

Fruit and Produce Commission Merchants

118 EAST PRATT STREET.

O. CLIFTON. S. H. WOODLAND. J. W. WOODLAND.

A. P. CREW

—WITH—

CLIFTON & WOODLAND,

COMMISSION MERCHANTS,

217 South Charles St., Balto., Md.,

☞GRAIN and FRUITS a SPECIALTY.

REFERENCE:—National Exchange Bank. Members of the Corn and Flour Exchange.

JAMES W. JEROME. J. HARRY VICKERS

JAMES W. JEROME & CO.,

COMMISSION MERCHANTS,

FOR THE SALE OF

GRAIN, FRUITS, LIVE STOCK, WOOL and Country Produce Generally.

☞SPECIAL ATTENTION GIVEN TO THE SALE OF GRAIN AND FRUITS.

18 East Camden Street, *Near Light St. Wharf,* Baltimore, Maryland.

ESTABLISHED 1836.

R. GROVES,

—WITH—

THOMAS BOND & SON,

COMMISSION MERCHANTS,

No. 216 Light Street, - Baltimore, Maryland.

fe13-tn.

JAS. W. STEVENS. R. NELSON STEVENS.

STEVENS BROTHERS,

COMMISSION MERCHANTS,

—FOR THE SALE OF—

Grain, Fruits, Live Stock, Wool and Country Produce Generally.

☞Special attention given to the sale of GRAIN and FRUITS.

No. 303 South Charles Street, Baltimore, Md

Reference—Merchants' National Bank.

WRIGHT & LONEY

COMMISSION MERCHANTS,

FOR THE SALE OF

Grain, Fruit, Hay, Poultry, Live Stock Hides, and all kinds Country Produce.

No. 215 S. Charles Street, Baltimore, Md.

☞REFERENCE.—Drovers and Mechanics' National Bank, cor. Eutaw and Fayettests. ja29.

PHILADELPHIA.

WILLIAM B. STEPHENS

HANESVILLE, - - KENT CO., MD.

—WITH—

R. C. GARRETT & CO.,

Fruit & Produce Commission Merchants,

—IN—

BUTTER, EGGS, POULTRY, GAME, LIVE STOCK, PORK, ETC., ETC.,

323 S. Front and 322 S. Water Sts., Phila, Pa.

MR. STEPHENS is our authorized agent, and is fully empowered to engage agents at the various shipping points for soliciting consignments.

j11-6m. R. C. GARNETT & CO.

E. C. CROW. J. L. WILSON.

Established in 1882.

E. C. CROW & CO.,

102 Vine Street, - Philadelphia, Pa.,

COMMISSION MERCHANTS.

Fruits and Produce.

☞PROMPTNESS, OUR MOTTO. m14-6m.

WILLIAM CLAYTON,

WHOLESALE AND RETAIL

Commission Merchant,

DEALER IN

Butter, Eggs, Poultry and Country Produce

STALLS NOS. 121 AND 122, THIRD AVE., SOUTH-WESTERN MARKET,

9th and Market Sts. - Philadelphia, Pa.

ESTABLISHED 1859.

WILLIAM SMITH & CO.,

COMMISSION MERCHANTS,

265 North Front St. and 262 North Water St Philadelphia.

Specialties:—Poultry, Live Stock, and Fruits of all kinds.

FIRE,

L. B. RUSSELL'S AGENCY,

Chestertown, Md.

TORNADO **INSURANCE.** LIGHTNING

$200,000,000 Represented.
BEST COMPANIES, LOW RATES,
Losses Promptly Settled.

LIFE.

PEIRCE COLLEGE OF BUSINESS AND SHORTHAND

A high class commercial school affording complete equipment for business life. Also French and German. *Office open all summer for examination and enrolment of students.* Fall term begins Tuesday, September 6th, 1892. Application blanks now ready. Early enrolment necessary. For College Annual, Shorthand Announcement, Graduating Exercises, including Mr. Andrew Carnegie's remarkable address on practical education, all or address,

THOMAS MAY PEIRCE, Ph. D., Principal and Founder, Record Building, 917-919 Chestnut St., Philadelphia, Pa.

HARRISON W. VICKERS,

ATTORNEY-AT-LAW,

CHESTERTOWN, MARYLAND

DR. W. E. BARNARD,

DENTIST,

STILL POND, - - - MARYLAND,

Has located permanently, and will be in attendance daily from 9 A. M. to 4 P. M., at the residence of Mrs. M. J. Howard, for all duties pertaining to Dentistry. m23.

THE STORY OF HOMESTEAD.

Told by Secretary Killgallon to a Crowd at Tolchester Beach.

Mr. John C. Killgallon, of Homestead, Pa., who is general secretary of the Amalgamated Association of Iron and Steel Workers made an address at Tolchester Beach, Monday, where the Federation of Labor held a picnic. About 3,000 persons came to the Beach on the steamer Louise.

Hugh O'Donnell, the central figure in the troubles, had expected to be there, but a warrant was sworn out against him on Friday by the Carnegie people, charging him with murder.

"Three years ago the men, through the Amalgamated Association, entered into an agreement with Mr. L. C. Abbott, then the secretary of the company, regarding wages. This agreement was to terminate on June 30. Long before this time it became evident that the Carnegie interests wished to remove any power standing in the way of enforcing any rule they pleased, no matter how distasteful to the men. Many times before it had tried to enforce rules elsewhere that wrought disadvantages to the men. From the day H. C. Frick succeeded Mr. Abbott he left nothing undone that would injure the association. Early in May he made a schedule of wages which proposed a reduction of from 30 to 60 per cent. and accompanied it by conditions which were in themselves equal to a large reduction. This schedule was received with courtesy and a committee from the association sought a conference with him. This cenference was granted, but nothing resulted. About May 15 notices were posted about the mills stating that unless schedule was signed the association would not be recognized and the men would be discharged. We applied for the privilege of considering the schedule with a committee from the company, but this was refused, the answer being that the company did not care to enter into any discussion with its employes. Throughout the whole time Mr. Frick acted as if he wanted to impress the men with his superiority, and to show them that he was the master and they the workers. Finally a committee went to him with a concession, hoping by this to open up a discussion, with him. He listened to what was said, and then remarked, 'I am not satisfied,' turned on his heel, and walked into his private office, with no intimation that he would not return. After standing awhile and seeing no signs of him the committee left.

"Of the unfortunate affair of July 6 I do no care to say much. Never before in this country has such a battle been fought by workingmen against a powerful corporation. The men of Homestead are peaceable law-abiding citizens. They were maddened by the power of a man whom it is a pity should have the power to employ labor. The schedule submitted by Frick was so complicated that no one unacquainted with the intricacies of steel-making could see how great a cut was to be made in the men's wages. The minimun of wages was reduced, as was the ratio paid on this. Then he wanted the schedule to expire on December 31, in the dead of winter, when the men would be in no position to oppose any schedule that might be submitted. The total number of men employed in the Carnegie mills of Pittsburg, Homestead and Beaver Falls was about 7,000. Of these not more than twelve men who went out have returned."

Mr. Engelbert Brueckmann, editor of the New York Tageblatt, made an address in German.

The day was spent in the old-fashioned picnic style. Familes went down carrying baskets filled with good things, which they spread out in the pavilions and on stands under the trees, each party keeping some place of this sort as headquarters through the day.

An open bar was kept on the boat by the Federation and 75 kegs of beer were dispensed to the crowd.

The People on Columbus Day.

It seems settled that the popular observance of Columbus Day, Oct. 21, is likely to be the most general of any of the centennials through which we have passed. There is no doubt that the American people, as a whole, have become thoroughly interested in the significance of this 400th anniversary.

One strong reason for this wide interest is the public school leadership of the national celebration. As soon as this school leadership was proposed, the press of the country began to commend the idea; it was received favorably by superintendents of education, teachers and thoughtful citizens generally.

So it came about the idea proved acceptable to everybody. Then it was further promoted by the official recognitions it received. The National Education Assocation adopted it, and appointed all the state superintendents a committee to carry it out; and a special committe with headquarters at the Youth's Companion office, Boston, to push the movement and to prepare a uniform official program for use in every locality. Commander-in-chief Palmer, of the Grand Army, saw the opportunity the plan offered, and issued general orders that all the G. A. R. posts in the country link themselves with the schools in a grand patriotic, unpartisan demonstration on Columbus Day,—assisting the schools to raise and salute the flag, and escorting them in the view.

Congress finally recognized the movement by directing the president to proclaim Oct. 21 a holiday to be observed by suitable exercises in the schools. The proclamation recently issued by the president gave emphatic accent to the school idea, and recommended that the people everywhere make it the centre of the local observances.

The official program, by making certain of the day's exercises uniform in all localities, will give the national observance an important unity. This program is promised for general publication through the press the first week in September. Its leading provisions are as follows:

The schools everywhere are to assemble at the usual hour on the morning of Oct. 21. A detail of veterans is expected to arrive soon after, and all will repair to the yard. The exercises will begin with reading of the proclamation. Then the flag will be raised by the veterans, and saluted by all the pupils in a brief exercise, terminating in the song "My Country, 'tis of Thee." After divine acknowledgements, the Song of Columbus Day, an original hymn for the occasion and set to the old tune of "Lyons" will be sung by all. Following, will be a declamation of the Address for Columbus Day, and a reading of the Ode for Columbus Day, both original productions for the occasion.

Opportunity will then be given for whatever additional features local enterprise may provide; and the morning observance will end with short addresses by citizens, and national songs.

For the afternoon a Public School Review is suggested; or, if there is a civic parade, it is urged that the schools, escorted by the veterans, be made the prominent feature. In the mass meeting of citizens, with which many places will conclude the day, it is proposed that among the speeches ample recognition be given to the American system of free, universal education as a course of American progress and the hope of the future.

October 21st is less than two months distant, but all of this time may be used to excellent advantage in preparing for the celebration. In undertaking of this character unavoidable delays are apt to occur. The schools which begin immediately on the work which must be done to make the celebration a credit to themselves and their own town, will escape the annoying situations likely to arise if everything is left until the eleventh hour.

A Lightning Calculator.

Prof. Truman Henry Safford, of Williams College, is one of the most remarkable lightning calculators now living. A gentleman who had heard of his power and wished to test it said to him one day: "I have a little problem for you, Professor Safford. I was born August 15, 1852, at 3 o'clock in the afternoon. This June 20, 1883, and it is just 3 o'clock. Now, can you tell me my age in seconds?" The great man frowned, bent his head, and began to walk rapidly up and down, twisting his mustache and clasping and unclasping his hands in his nervous way. After a moment or so he returned the answer, which was somewhere in the billions. The gentleman produced a paper containg the problem worked out, and said with a superior smile: "Well, professor, I'll give you credit for great genius, but you're several thousand out." The professor stretched out his hand for the paper, and running over the calculation, said contemptuously: "Hump! You've left out the leap years."

Ought to be smaller—the great, griping, old-fashioned pill. There's too much unpleasantness for the money. Ought to be better, too. They're big enough, and make trouble enough, to do more good.

That's just what Dr. Pierce's Pleasant Pellets do,—more good. Instead of weakening the system, they renovate it; instead of upsetting, they cleanse and regulate it—mildly, gently, and naturally. They're the original Little Liver Pills—the smallest but most effective, purely vegetable, perfectly harmless, and easiest to take. Only one little Pellet for a gentle laxative—three for a cathartic. Sick Headache, Bilious Headache, Constipation, Indigestion, Bilious Attacks, and all derangements of the Liver, Stomach and Bowels are promptly relieved and permanently cured.

They're the cheapest pills you can buy, for they're *guaranteed* to give satisfaction, or your money is returned. You pay only for the *good*—you get. It's a plan peculiar to Dr. Pierce's medicines.

TUTT'S Tiny Liver Pills

as an anti-bilious and anti-malarial remedy are wonderful in their effects in freeing the system of biliousness and malaria. No one living in **Malarial Regions** should be without them. Their use prevents attacks of chills and fever, dumb ague, bilious colic, and gives the system strength to resist all the evils of an unhealthy and impure atmosphere. Elegantly sugar-coated. Price, 25c. Office, 39 Park Place, N. Y.

IT IS A DUTY you owe yourself and family to get the best value for your money. Economize in your footwear by purchasing W. L. Douglas Shoes, which represent the best value for prices asked, as thousands will testify.

☞TAKE NO SUBSTITUTE.☜

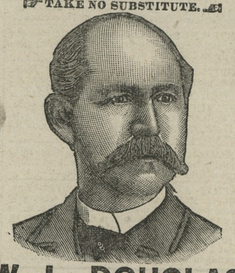

W. L. DOUGLAS $3 SHOE FOR GENTLEMEN,

THE BEST SHOE IN THE WORLD FOR THE MONEY.

A genuine sewed shoe, *that will not rip*, fine calf, seamless, smooth inside, flexible, more comfortable, stylish and durable than any other shoe ever sold at the price. Equals custom made shoes costing from $4 to $6.

$4 and **$5 Hand-sewed**, fine calf shoes. The most stylish, easy and durable shoes ever sold at the price. They equal fine imported shoes costing from $8 to $12.

$3.50 Police Shoe, worn by farmers and all others who want a good heavy calf, three soled, extension edge shoe, easy to walk in, and will keep the feet dry and warm.

$2.50 Fine Calf, $2.25 and **$2.00 Workingmen's** Shoes will give more wear for the money than any other make. They are made for service. The increasing sales show that workingmen have found this out.

Boys' $2.00 and **Youths' $1.75 School Shoes** are worn by the boys everywhere. The most serviceable shoes sold at the prices.

Ladies' $3.00 Hand-sewed, $2.50, Misses are made of the best Domola or fine Calf, as desired. They are very stylish, comfortable and durable. The $2.50 shoe equals custom made shoes costing from $4.00 to $6.00. Ladies who wish to economize in their footwear are finding this out.

Caution.—W. L. Douglas' name and the price is stamped on the bottom of each shoe; look for it when you buy. Beware of dealers attempting to substitute other makes for them. Such substitutions are fraudulent and subject to prosecution by law for obtaining money under false pretenses.

W. L. DOUGLAS, Brockton, Mass. Sold by

WESTCOTT & DODD.

STRENGTH AND VIGOR FOR YOUTH OR OLD AGE

DR. J. H. McLEAN'S

STRENGTHENING CORDIAL AND BLOOD PURIFIER

AN ANTIDOTE FOR

Exhaustion, Loss of Appetite, Low Spirits, Stomach Sickness and Dyspepsia.

Pleasant to the taste and a favorite tonic with the ladies. Price $1. Sold by all druggists.

THE DR. J. H. McLEAN MED. CO ST. LOUIS, MO.

A CENT THE GREAT **SHILOH'S CONSUMPTION CURE.** COUGH CURE. A DOSE.

This GREAT COUGH CURE, this successful CONSUMPTION CURE is sold by druggists on a positive guarantee, a test that no other Cure can stand successfully. If you have a COUGH, HOARSENESS or LA GRIPPE, it will cure you promptly. If your child has the CROUP or WHOOPING COUGH, use it quickly and relief is sure. If you fear CONSUMPTION, don't wait until your case is hopeless, but take this Cure at once and receive immediate help. Large bottles, 50c. and $1.00. A convenient pocket size 25c. Ask your druggist for SHILOH'S CURE. If your throat or back lame, use Shiloh's Porous Plaster. Price, 25c.

FOR SALE BY C. F. STAM.

TOWER'S FISH BRAND Oil Clothing

TRADE MARK.

is warranted the Best in the World!

Is more WATERPROOF,
Is STRONGER, and
will WEAR LONGER

than any other goods manufactured.

Ask for the "FISH BRAND;" take no other.

A. C. ZIRCKEL & BRO., Sole Agents, Baltimore, Md.

Plants in Season.

JERSEY WAKEFIELD CABBAGE, Improved Brunswick, Cabbage, Sweet Potato, New Giant Pascal Celery, Golden Self-Blanching Celery, Autumn Giant Cauliflower. All at popular prices in their season. W. R. McKNETT,
a2-6m. Kennedyville, Md

Special Notice!

DO you want your WHEELS HOOPED or CARRIAGE REPAIRED? If so call and see SAMUEL HICKS. He does ALL KINDS OF WORK at reasonable rates and satisfaction guaranteed. SAMUEL HICKS.

FURNITURE Bargains! ☞AT ALL TIMES.☜

EDWARD A. HARTMAN
NATHAN DUNBRACCO.

Hartman & Dunbracco

Wholesale and Retail Dealers in

Furniture!

222 WEST BALTIMORE STREET,
NEAR HOWARD ST. BALTIMORE, MD.

☞Full line of Furniture at Reduced Rates.

PLOWS! PLOWS! PLOWS! PLOWS!

SPRING HAS COME! FARMERS, IF YOU WANT THE BEST AND CHEAPEST

—PLOWS CALL AT—

J. LLOYD McFEELY & CO.'S

FIRST-CLASS HARDWARE STORE, AND GET THEIR PRICES ON

Building and Farmers', Hardware, Rope Traces, Chain Traces, Hames, Back Bands, Hame Straps, Plow Lines, Forks, Shovels, Rakes, Hoes, Spades, Barb Wire, &c. ASSORTED BOLTS cheap by the 100.

—We are agents for the—

South Bend Chilled PLOWS,

AND ARE THE ONLY ONES THAT SELL THE

GENUINE SOUTH BEND PLOW CASTINGS.

We also sell castings for the Remington Plow. A large assortment of Table and Pocket CUTLERY always on hand. Roofing, Spouting and all kinds of Tin-work done at short notice at Rock Bottom Prices. A full line of Cook Stoves on hand. 1 Spring-tooth Harrow for Sale Cheap.

J. LLOYD McFEELY & CO,
March 19, 1892. Adjoining the Old Bank.

Special Inducements!

FLOORING and SHINGLES,

Building Lumber Generally,
Doors, Sash and Blinds.

GET OUR VERY LOW PRICES BEFORE BUYING.

GEORGE F. SLOAN & BRO.,

144 Light St. Wharf — Baltimore, Md.

W. S. TAYLOR & CO.,

424 Light Street Wharf, BALTIMORE

LUMBER, SHINGLES,

Sash, Doors, Blinds, **BUILDING LUMBER!** *Lime Bricks, Hair,*

OF ALL KINDS.

FLOORING, PALES, FENCING, &c.

GENTS' LACE SHOES.

In this line we are always particularly well stocked in Sizes, Styles, and Grades, because the Lace Shoe is one of the very popular styles of Gentlemen's Footwear; they mould themselves to the instep and are easily adjusted to a snug fit without being too tight. We are showing some very elegant shoes in this line, made on the latest lasts, and models of style and fitting qualities. This, together with the best of stock and extremely low prices makes it safe to promise we can please you in Lace Shoes.

Ladies' Dress Shoes.

Daintiness of finish and glove-like fit signalize our Dress Shoes. Add the gloss of Fine Material and the Tone of the Newest Style, and you have the perfect Shoe. Such we offer you every season, but particularly this season, when fresh modes and larger demands are encouraged by the fact that ladies have learned that a proper adornment of the foot is as necessary as a stylish hat, and manufacturers plan to give maximum comfort and standard goods at the minimum of fair prices.

FOR **Spring and Summer** 1892

You Will Find Us at the Top in Footwear!

Our stock is right up to date in the matter of Styles. We are always in the front rank, displaying the Choicest New Novelties as fast as they appear. We keep a Thoroughly Modern Line of Goods in all departments, and make it our special pride to be at all times fully stocked with the Latest and Best.

Ladies' Low Shoes.

Dress seasonably, and you find comfort. The season is at hand when the Low Shoe becomes indispensable, for they fill the requirements that exist between the light boot and the slipper, and the class we carry will fill this want well, economically too, as you will find upon investigating our prices. A neat Shoe is desirable, and one combining excellency of material and fairness of cost is just what we can supply.

T. G. WROTH,

—: UNDER :—

STAM'S HALL

—:o:—

Shoes made to Measure and fit guaranteed.

Gents' Congress Shoes.

Those who prefer a Shoe to go on and off quick, without the bother of Buttons or Laces, will find in our line of Congress Shoes the ideal and satisfactory footwear for them. Correct Shapes, Fine Leather, Honest Workmanship and Prices surprisingly low for the quality of the goods.

ORGANIZED 1845

STATE MUTUAL LIFE ASSURANCE Co.

Worcester, Mass.

EDW. L. GERNAND
GEN'L AGENT
Cor. Calvert & Fayette Sts.
BALTO., MD.

Responsible Agents Wanted.
Aug. 28, 1892—6m.

No. 206.

MR. WILLIAM S. McDONNELL

—HAS OPENED—

A BRANCH STORE!

—AT—

No 206 Main St., Chestertown,

opposite the Chestertown, National Bank, where he will keep a fresh line of

CONFECTIONERY.

DR. C. T. CAHALN,

DENTIST,

CHESTERTOWN, MD., MAIN ST., ADJ. CAHALL'S STORE

Office Hours, 8:30 to 12 A. M., and 1 to 4 P. M.

Having enlarged my office and added many new conveniences, I am able to offer my patients much greater comfort while under tratment than in the past. d1-tf.

--THE PLACE--

TO BUY HARNESS!

in CHESTERTOWN is at

JNO. F. HOWARD'S

ON CROSS STREET.

WE HAVE A FULL LINE OF

NEW HARNESS,
SADDLES, BRIDLES,
COLLARS, WHIPS, Etc.

For the summer we have the best and cheapest FLY NETS, LEATHER or CORD, EAR-BOBS, DUSTERS, etc., etc.

ALL KINDS OF REPAIR WORK

DONE AS NEAT and AS CHEAP as at any other place. Give me a call.

JOHN F. HOWARD,
j11. Chestertown, Md.

WE EXAMINE EYES FREE!

YOU THINK YOUR EYES ARE GOOD!

If you have them examined you will probably find that there is something wrong with them, and that glasses will be a great help to you.

We use inimitable "DIA MANTA" lenses, which are made only by us, and recommended by leading Oculists as the best aids to defective vision.

Solid Gold Spectacles $3.00; usual price $5.00
Steel Spectacles - - .50; usual price 1.00
Artificial Eyes inserted 4.00; usual price 10.00

M. ZINEMAN & BRO. OPTICIANS. 130 S. Ninth St. PHILADELPHIA. Between Chestnut and Walnut Streets.

TOLCHESTER LINE!

On and after Saturday, September 10th, 1892, the

Steamer EMMA GILES

Will leave Tolchester 9 A. M. and 4.30 P. M. for Balto.

EVERY SATURDAY,

Leaving Baltimore - at 7 A. M. and 2.30 P. M.

This route gives the people of Kent county 3½ hours in the city to transact business and return home the same day.

TOLCHESTER COMPANY.

P. S.—The STEAMER LOUISE makes her last daily trip September 6th. s3.

Sassafras River Line!

On and after MONDAY, June 13th, 1892,

Steamer TRUMPETER

will leave Georgetown on Mondays, Wednesdays and Fridays at 7 o'clock A. M., and Buck Neck 9.45

Returning, leave pier 6, Light Street, at 10.30 A. M., on TUESDAYS, THURSDAYS and SATURDAYS. WILLIAM CUNDIFF,
June 11, 1892. SUPERINTENDENT.

Thompson's Line!

SUMMER SCHEDULE.

THE NEW FAST FREIGHT STEAMER,

J. B. DALLAS,

capacity 9,000 bushels, of grain, 250 tons of freight,

Will leave Chestertown wharf every Monday and Thursday at 3 P. M., for Baltimore. Returning, will leave pier 14, Light street, every Tuesday and Friday at 6 P. M., for Chestertown and river landings.

In place of the steamer Dallas on our route in connection with the Schooner Remhey we think we can give our shippers better accommodations than ever.

Grain bought or money advanced on same. We will load Grain from shores or tributaries upon notice. We do the purchasing for our customers and patrons.

JOS. W. THOMPSON, Agt.

☞We have come to stay. jy30-tf.

Chester River Steamboat Company.

CHANGE OF SCHEDULE.

WEDNESDAY, JUNE, 1, 1892.

Steamer EMMA A. FORD

Will leave Chestertown DAILY (except Sunday) at 7 A. M., for Baltimore, stopping at Rolph's, Booker's, Quaker Neck, Eastern Neck, Queenstown, Kent Island and intermediate landings on Chester river, arriving in Baltimore at noon.

RETURNING will leave Pier 7, Light Street, at 2.45 P. M., for Chestertown and intermediate landings.

Steamer GRATITUDE

will resume DAILY ROUND TRIPS, leaving Centreville at 7 A. M., and Rock Hall about 9.30 A. M., for Baltimore.

RETURNING will leave pier 7, Light Street, at 2.30 P. M.

☞The United States Express Company Service on board both steamers, affording patrons an opportunity of making through shipments to all points in the United States without delay.

☞For the convenience of our patrons we have at Rock Hall landing ample accommodations for the care of teams.

ROUND TRIP TICKET, $1.00.

GEORGE WARFIELD,
May 28, 1892. PRESIDENT

PENNSYLVANIA RAILROAD.

Phila., Wilmington & Baltimore R. R.

DELAWARE DIVISION.

On and after June 20th, 1892, trains will leave as follows:

SOUTHWARD.

	EXP. P. M.	PASS A. M.	EXP. A. M.	PASS P. M.	MAIL A. M.	MAIL P. M.
Philadelphia	‖11.16	§7.27	§10.33	§2.02	§5.55	§5.59
Baltimore	6.45	6.30	8.50	1.20	3.05	7.52
Wilmington	12.01	8.15	11.18	2.50	4.37	6.53
Farnhurst		‖8.24				
New Castle		8.30		3.01		7.08
State Road		‖8.36		‖3.07		‖7.13
Bear		‖8.41		‖3.12		‖7.18
Porter		8.50		‖3.17	‖4.58	7.23
Kirkwood		2.54	‖11.43	‖3.21		‖7.28
Mt. Pleasant		9.03		‖2.39		‖7.37
Armstrong		9 05				
Middletown	a12.44