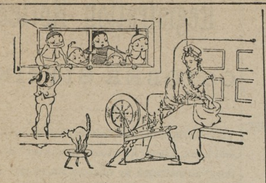

Best-Made Clothing in Philadelphia

Our Home-spuns are attractive, because of their excellence—popular, because of their moderate cost. They are shown in our windows this week in all shades and latest patterns, with prices that are convincing.

Light in weight, dressy, comfortable, inexpensive—nothing can give better satisfaction for warm weather wear.

A fine stock of Children's Wash Stripes in Sailor Suits; also Boy's Tennis Shirts and Blazers.

A. C. YATES & Co.

CORNER 13th AND CHESTNUT STS.
PHILADELPHIA.

CHESTER COMPOUND.

"NO. 1"

Ammo. Superphosphate

M. P. BRAND.

Dissolved South Carolina.

☞FOR SALE BY

T. W. ELIASON, Jr.
Aug. 6, 1892.

About Spectacles!

This Summer Weather Steel Spectacles Rust, Nickel is Heavy and Gold is Easily Bent, and Gold is Expensive.

Aluminum Fills the Bill,
Looks Like Steel,
Wears Like Gold,

Is the Lightest Frame Made and Will Not Get Out of Shape Easily. Does Not Rust or Tarnish, and Costs But Little More Than Steel.

You can get these goods at D. T. WILLIAMSON'S,
JEWELER AND OPTICIAN,
j18-tf. Chestertown, Md

Chestertown Bakery!

MRS. D. GRUBER

Is Still Up Town,

and prepared to furnish the people of Chestertown —and Kent county with—

FRESH BREAD,

BUNS, CAKES, PIES, &c.,

in any quantity.

WE ALSO HAVE A

NICE LINE OF CONFECTIONERY.

☞Call and see us.

N. C. CROW.

Is Still on the Corner of Kent and High Streets, Up Town.

Where you can at all times find a seasonable line of

DRY GOODS, NOTIONS,
GROCERIES, PROVISIONS,
Gentlemen, Ladies and Children's Shoes,
CIGARS AND TOBACCO,

We keep the WM. LEA & SONS' FLOUR for sale by the barrel or sack, we think as cheap as you can get it from the city, and we think that flour has no superior. Come and see us and be convinced that our goods are good and cheap. Country produced wanted and taken in exchange for goods.

N. C. CROW,
March 21. UP TOWN

JERMAN & COSGRIFF,

(Successor to W. M. Bell)

MANUFACTURERS OF

Porous Drain Tile.

Egg-Shaped, 2 to 8 inches calibre. Round, with collar, 2, 2½ and 3 inches calibre.

☞Send for price-list and circular.

Address, JERMAN & COSGRIFF, SMYRNA, DELAWARE
or T. R. HUBBARD & SON,
fe20-y. Agents, Chestertown, Maryland.

WM. S. CULP,

WHOLESALE AND RETAIL DEALER IN

Coal and Wood

—ALSO—

LIME AND BALED HAY,
COAL ALL SIZES.

WOOD SAWED AND SPLIT for cooking and kindling, delivered at short notice.

☞Yard and office at railroad.

☞**Orders left at CHARLES S. SMITH'S Cigar and Tobacco Store will Receive Prompt**

A NICE assortment of GLOVES for both Men and Ladies, just received and very low.
n8. WM. R. ALDRIDGE.

BARGAINS in TABLE LINEN.
WESTCOTT & DODD.

SCHOOL BOOKS!

—AND—

School Stationery

Largest Stock,
Lowest Prices.

All ready for the opening of the schools. Parents will find it to their advantage to make their purchases at our store for all they need in the school line. Grand opening Saturday morning Aug. 27.

COLIN F. STAM,
a27-tf. DRUGGIST

Enlarged Store!

INCREASED STOCK!

I HAVE ON THE LARGEST ASSORTMENTS OF SUMMER GOODS IN TOWN CONSISTING OF

DRY GOODS, NOTIONS,

Mattings, Neckwear,
Straw Hats, Groceries,
BOOTS AND SHOES!

My line of Straw Mattings is very large and embraces all the latest designs in Checks, Mixed and Stripes. A choice selection of Neckwear, made to order from material of my own selection. Straw Hats in all the latest styles. Give me a call before purchasing and I think I can please you.

WM. R. ALDRIDGE,
July 16, 1892. Chestertown, Md.

Farm Implements!

ONCE MORE WE ARE PREPARED TO FURNISH THE FARMERS OF KENT AND QUEEN ANNE'S COUNTIES WITH

PLOWS,

Rope and Chain Traces,

BACKBANDS, FARM BELLS,
GRUB HOES, VISES, FORKS, SHOVELS,
SPADES, GRINDSTONES, AXES,

FARM and GARDEN BARROWS,
WAGON HAMES, PLOW HAMES,
HATCHETS, GATE HINGES, &C.

ROOFING and SPOUTING a Specialty!

NORTHERN EARLY ROSE SEED POTATOES,
" BEAUTY OF HEPBRON SEED POTATOES.

☞Don't buy FENCE WIRE until you get on prices.

J. K. ALDRIDGE & CO.,
a12m. Chestertown, Md.

STIEFF PIANOS

GRAND AND UPRIGHT.

Highest grade instruments manufactured. Endorsed and preferred by the best schools and musical authorities. Only Upright Piano on the market today equal to the Grand. Reasonable terms. Old Pianos taken in exchange. Pianos for rent. A large assortment of Organs constantly on hand. Send for Illustrated Piano and Organ Catalogue. Inducements on Second Hand Pianos. Tuning promptly attended to.

CHAS. M. STIEFF,
WAREROOMS Baltimore, No. 9 N. Liberty St, Washington, 417 11th St., N. W., Chicago, 178 Wabash Avenue, Philadelphia, 1204 N. 5th St.

Greatest Offer Ever Made!

WE WILL PRESENT TO THE PERSON WHO —BUYS—

THE LARGEST

BILL OF GOODS

FROM US DATING FROM

July 14 to Jan. 1, 1893,

—WITH A—

TICKET TO THE WORLD'S FAIR

or TICKET TO BOSTON by way of steamer, whichever preferred.

WESTCOTT & DODD,
jy16. CHESTERTOWN, MD.

LARGE COLLECTION

OF VERY DESIRABLE GOODS IN FINE

JEWELRY--WATCHES--DIAMONDS

CLOCKS, BRONZES, &c.

☞LOWEST PRICES!☜

J. S. MacDONALD,
Nos. 6 and 8 N. Charles St., Balto., Md.

☞Will remove next door, corner Baltimore and Charles street, about June 15th.

NOTICE:

The Board of County Commissioners for Kent County, give notice that no articles or supplies of any kind for Kent County, purchased by any County Officer, Supervisor or Agent will be recognized by the board unless such purchase or purchases have been made upon the written order of the County Commissioner of the district in which the party purchasing such supplies or goods may reside.

T. J. SHALLCROSS, Pres't.
ROBERT. C. MORGAN,
GEO. W. RODENHISER,
JOHN A. GROVES,
HORACE WILLSON,
Commissioners.
Attest:—T. W. RUSSELL, Clerk. dec19-tf.

DR. THOMAS H. COOPER,
HOMEOPATHIST,
Chestertown, Maryland, opposite Voshell House.
☞Office hours from 9 A. M. to 12 M., 3 to 4 P. and 6 to 9 P. M., Sundays excepted.

JOHN D. URIE,
ATTORNEY-AT-LAW.
Office adjoining T. W. Eliason, Jr.'s
Will practice in Kent and Queen Aenns, Countie

DR. W. FRANK HINES,
FRONT STREET AND MAPLE AVENUE, CHESTERTOWN.
OFFICE HOURS:—8 to 9½ A. M.; 4 to 6 and 8 to P. M

OXFORD TIES, Ladies and Misses' Buttoned Shoes, Men's and Boy's Shoes, Tennis Shoes.
a16. J. H. SIMPERS.

DR. C. P. GILPIN,
DENTIST,
CHESTERTOWN, MD., MAIN ST., ADJ. CAHALL'S STOR
Office Hours, 8:30 to 12 A. M., and 1 to 4 P. M.

Havingenlarged my office and added many new conveniences, I am able to offer my patients much greater comfort while under tratment than in the past. d1-tf.

ACME BLACKING is cheaper at 20 cents a bottle than any other Dressing at 5 cents.

A LITTLE GOES A LONG WAYS

because shoes once blackened with it can be kept clean by washing them with water. People in moderate circumstances find it profitable to buy it at 20c. a bottle, because what they spend for Blacking they save in shoe leather.

It is the cheapest blacking considering its quality, and yet we want to sell it cheaper if it can be done. We will pay

$10,000 Reward

for a recipe that will enable us to make WOLFF'S ACME BLACKING at such a price that a retailer can profitably sell it at 10c. a bottle. This offer is open until Jan. 1st, 1893.

WOLFF & RANDOLPH, Philadelphia.

Old furniture painted with

PIK-RON

(this is the name of the paint), looks like new. Retailers delighted. Sample furnished; new furniture. One coat will do it. A child can apply it. Any man can be trusted to work out orders. They only hope they will be liberal to your interests. All jobbers sell it.

Commission Cards.

Established 1862.

SAMUEL M. LAWDER & SON,
General Commission Merchants
For the sale of Fruits, Fish, Wool, Poultry, Live Stock, &c., &c.
No. 125 Light St., Baltimore, Md.

D. B. STEWART CO.,

of Baltimore, (Incorporated,)

Fruit and Produce Commission Merchants

118 EAST PRATT STREET.

O. CLIFTON. S. H. WOODLAND. J. W. WOODLAND.

A. P. CREW
—WITH—
CLIFTON & WOODLAND,
COMMISSION MERCHANTS,
217 South Charles St., Balto., Md.,
☞GRAIN and FRUITS a SPECIALTY.
REFERENCE:—National Exchange Bank.
Members of the Corn and Flour Exchange.

JAMES W. JEROME. J. HARRY VICKERS

JAMES W. JEROME & CO.,
COMMISSION MERCHANTS,
FOR THE SALE OF
GRAIN, FRUITS, LIVE STOCK, WOOL and Country Produce Generally.
☞SPECIAL ATTENTION GIVEN TO THE SALE OF GRAIN AND FRUITS.
18 East Camden Street, *Near Light St. Wharf*, Baltimore, Maryland.

ESTABLISHED 1836.

R. GROVES,
—WITH—
THOMAS BOND & SON,
COMMISSION MERCHANTS,
No. 216 Light Street, - Baltimore, Maryland.
fe13-1m.

JAS. W. STEVENS. R. NELSON STEVENS.

STEVENS BROTHERS,
COMMISSION MERCHANTS,
—FOR THE SALE OF—
Grain, Fruits, Live Stock, Wool and Country Produce Generally.
☞Special attention given to the sale of GRAIN and FRUITS.
No. 303 South Charles Street, Baltimore, Md
Reference—Merchants' National Bank.

WRIGHT & LONEY
COMMISSION MERCHANTS,
FOR THE SALE OF
Grain, Fruit, Hay, Poultry, Live Stock Hides, and all kinds Country Produce.
No. 215 S. Charles Street, Baltimore, Md.
☞REFERENCE.—Drovers and Mechanics' National Bank, cor. Eutaw and Fayette sts. ja29.

PHILADELPHIA.

WILLIAM B. STEPHENS
HANESVILLE, - - KENT CO., MD.
—WITH—
R. C. GARRETT & CO.,
Fruit & Produce Commission Merchants,
—IN—
BUTTER, EGGS, POULTRY, GAME, LIVE STOCK, PORK, ETC., ETC.,
323 S. Front and 322 S. Water Sts., Phila, Pa.
MR. STEPHENS is our authorized agent, and is fully empowered to engage agents at the various shipping points for soliciting consignments.
jy11-6m. R. C. GARNETT & CO.

E. C. CROW. J. L. WILSON.
Established in 1882.

E. C. CROW & CO.,
102 Vine Street, - Philadelphia, Pa.,
COMMISSION MERCHANTS.
Fruits and Produce.
☞PROMPTNESS, OUR MOTTO. m14-6m.

WILLIAM CLAYTON,
WHOLESALE AND RETAIL
Commission Merchant,
DEALER IN
Butter, Eggs, Poultry and Country Produce
STALLS NOS. 121 AND 122, THIRD AVE., SOUTH-WESTERN MARKET,
9th and Market Sts. - Philadelphia, Pa.

ESTABLISHED 1859.

WILLIAM SMITH & CO.,
COMMISSION MERCHANTS,
265 North Front St. and 262 North Water St
Philadelphia.
Specialties:—Poultry, Live Stock, and Fruits of all kinds.

FIRE,
L. B. RUSSELL'S AGENCY,
Chestertown, Md.
TORNADO **INSURANCE.** LIGHTNING
$200,000,000 Represented.
BEST COMPANIES, LOW RATES,
Losses Promptly Settled.
LIFE.

PEIRCE COLLEGE OF BUSINESS AND SHORTHAND

A high class commercial school affording complete equipment for business life. Also French and German. *Office open all summer for examination and enrolment of students.* Fall term begins Tuesday, September 6th, 1892. Application blanks now ready. Early enrolment necessary. For College Annual, Shorthand Announcement, Graduating Exercises, including Mr. Andrew Carnegie's remarkable address on practical education, all or address,
THOMAS MAY PEIRCE, Ph. D., Principal and Founder, Record Building, 917-919 Chestnut St., Philadelphia, Pa.

HARRISON W. VICKERS,
ATTORNEY-AT-LAW,
CHESTERTOWN, MARYLAND

DR. W. E. BARNARD,
DENTIST,
STILL POND, - - MARYLAND,
Has located permanently, and will be in attendance daily from 9 A. M. to 4 P. M., at the residence of Mrs. M. J. Howard, for all duties pertaining to Dentistry. m23.

Couldn't Wait So Long.

From the Detroit Tribune.

The cracksman had ripped the blinds off their hinges and was in the act of cutting through the window glass when a chorus of feminine shrieks were heard within the house. It sounded as if there were at least 35 women inside, but the burglar, using his opinion upon his experience, conjectured that there were about three of them.

"Go right away from there," shouted a shrill voice.

"Murder!"

"Help!"

The clouds parted long enough to allow the moon to bathe the earth in silver glory and reveal a cynical smile on the lips of the outlaw.

"Ain't you going away?"

The shrill voice shook.

"Well, I guess not."

The burglar spoke with the courage of his convictions.

"And you're c-c-coming in h-here?"

"Cert."

For a moment the harsh, rasping noise of the file on the glass—the indentical harsh, rasping noise that is usually heard in stories of adventure—was drowned in another chorus of shrieks.

"Girls, he's c-c-coming in."

"Wo-o-o-ow!"

There was a rushing hither and thither and the mingled commotion of sobs and groans. Presently there was a sudden silence.

"Mr. B-b-burglar."

The shrill voice was timid and the harsh, rasping noise overwhelmed it completely.

"Mr. B-b-burglar."

The rasping ceased.

"Hey!"

"Dear, good Mr. B-burglar, won't you—"

The shrill voice was husky with excitement.

"Wait until we get dressed?"

The cloud parted again and revealed the cracksman looking thoughtfully at his watch.

"Nine P. M.," he mused. "Must finish this before daylight."

His face grew set and detemined.

"No." he declared aloud, "I have no time to wait for a woman to dress."

Distracted as they were, they felt the cold logic of his remarks.

Strawboard Trust and the McKinley Tariff.

A subscriber writes to the *Sun* as follows: "The price of strawboard has been for many years $30 per ton, carload price. The manufacturer having an abundance and untaxed raw material, (common straw,) their business has been very profitable at the above price, and they are all considered as rich or wealthy men. After the McKinley act, which protects the strawboard 35 per cent, ad volorem, a number of strawboard mills formed a combination under the style of the American Strawboard Company, and worked hard to get all the mills into their ring. But as some kept independent, prices could not be raised. About six months ago this combination succeeded in buying all the mills outside the ring at very high prices. Some plants being worth $100,000 were bought as high as $250,000 and shut down and hundreds of workmen thrown out of employment to reduce production. The American Strawboard Company, having now the control of every strawboard mill in the United States and no competition, thanks to Mr. McKinley's 35 per cent. protection, raised the price on February 1, 1892, from $30 to $40 per ton. The consumption of strawboard in the United States averages 420 tons per day. So this advance of $10 per ton means a tax for the consumers of strawboard in the United States of $4,200 per day, collected by the strawboard trust for the trust and not for the United States government, and paid by the people of the United States and no by the foreigners, as Mr McKinley says.

If strawboard were on the free list it could be imported at $30 per ton, and the trust never could have raised the price above this. In other words, the McKinley protection enables the trust to tax the people of the United States $4,200 per day. Foreigners fare better with the American Strawboard Company. If exported the board is sold at $35 per ton, and as it has to be baled when shipped on vessels, and the cost for bailing is $3 per ton, the profit is $8 less per ton if foreigners use the American strawboard. No wages have been raised at any mill since the raise in the price has been made."

Walking on the Water.

Walking on the water has been accomplished by at least two Englishmen—Capt. Terry and Prof. C. W. Oldrevie—both of whom use specially made floats. Captain Terry in 1889 walked on the Thames from Barnes to Mortlade, in England, at the rate of four miles an hour, and intimated an intention of walking across the channel from Dover to Calais, but the walk has not yet come off. Professor Oldrevie, who is the champion water-walker of the world, has made several successful exhibitions of his power, both in Europe and in this country. He successfully breasted the Niagara Rapids, walking on the rapids through Hunter Falls in the presence of more than five thousand spectators.

He also performed a daring and dangerous feat in Boston bay on July 27, 1889. On that occasion he started on a trial trip across Hull Gut. Three or four harbor boats passed near him and he was obliged to take the wash, but notwithstanding this he accomplished the feat easily in 15 minutes, the distance being about a quarter of a mile. Then the Professor was taken into Mr. Cunniff's steam yacht, which steamed away with him for his next trip. He was lowered into the water and at once turned his face towards the mainland.

So rough was the sea that the breakers hid him from view nearly half the time. The yacht followed as closely as possible, her occupants momentarily expecting to see the Professor disappear beneath the surface and never rise. After a plucky struggle a distance of five miles was successfully covered, and Professor Oldrevie made a successful landing at a point near Strawberry Hill.

The wooden floats on the Professor's feet were square boxes of cedar four feet long, furnished at the top with recesses for the feet, and in the bottom with a series of cola lapsible paddle, hinged to swing horrizontally and on the backward push present a flat surface like the membrane of the ducks foot.—*Toledo Commercial.*

Blasts from the Ram's Horn

It doesn't take a bit of meanness out of a rascal to polish him.

Too many people are electric lights in prayermeeting and tallow dips at home.

The right place for every Christian is where he is most needed.

The man who looks at everything through money never sees far.

The prodigal had to come to himself before he could come to his father.

Suppose the devil does have lions that roar. God has angles who can bind their mouths.

The man who has never been ashamed of himself has never been well introduced to himself.

One of the poorest men on earth is the one who has no time or inclination to do anything except try to make money.

Before you get in too big a hurry to get rich, sit down a few minutes and watch a fly that has got stuck fast in honey.

The world is not dying because there are not more fine sermons preached, but because there are still so many cowardly people in the front seats.

Money that does not come by means that God can bless has blood on it, no matter whether it comes by sharp practice in business, selling whiskey or stealing horses.

Believing God's word gives peace. The man who believes the bank is safe does not get up before daylight and stand in line waiting for a chance to draw out his deposit. He goes right along as usual, and draws a check whenever he wants money.

An ingenius yankee has invented a nest to make his hens lay two or more eggs a day. The nest is so arranged that when the hen lays the first egg it drops in the pocket through a hole in the nest, this fools the old hen, and, when she finds no egg in the nest she lays another. The inventor claims that an indefinite number of eggs may be gathered from a single hen a day.

The earth's surface only exceeds the moon's about thirteen and one-half times. The moon's surface is fully as large as Africa and Australia together, and nearly as large as North and South American without the islands.

COPYRIGHT 1891

All alone, both in the way it acts, and in the way it's sold, is Dr. Pierce's Favorite Prescription for women.

It acts in this way:

If you're weak or "run-down," it builds you up; if you suffer from any of the painful disorders and derangements peculiar to your sex, it relieves and cures. It improves digestion, enriches the blood, dispels aches and pains, brings refreshing sleep, and restores flesh and strength. For all functional weaknesses and irregularities, it's a positive remedy. Hence,

It's sold in this way:

It's *guaranteed* to give satisfaction, in every case, or the money paid for it is refunded.

They're the smallest, the cheapest, the easiest to take.

But all that would be nothing, if they weren't also the *best* to take.

Dr. Pierce's Pleasant Pellets prevent and cure Sick Headache, Bilious Headache, Constipation, Indigestion, Bilious Attacks, and all derangements of the liver, stomach and bowels.

BUOYANCY OF BODY
can never be realized when the bowels do not act as nature intends they should. Instead, there is headache, weight in the stomach after eating, acidity and belching up of wind, low spirits, loss of energy, unsociability and forebodings of evil. An unhappy condition, but

TUTT'S Tiny Liver Pills

will relieve it and give health and happiness. They are worth a trial.

IT IS A DUTY you owe yourself and family to get the best value for your money. Economize in your footwear by purchasing W. L. Douglas Shoes, which represent the best value for prices asked, as thousands will testify.

☞TAKE NO SUBSTITUTE.☜

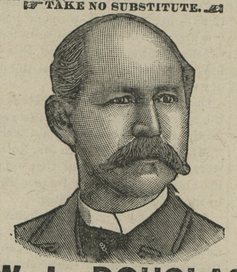

W. L. DOUGLAS $3 SHOE FOR GENTLEMEN,

THE BEST SHOE IN THE WORLD FOR THE MONEY.

A genuine sewed shoe, *that will not rip,* fine calf, seamless, smooth inside, flexible, more comfortable, stylish and durable than any other shoe ever sold at the price. Equals custom made shoes costing from $4 to $5.

$4 and **$3** Hand-sewed, fine calf shoes. The most stylish, easy and durable shoes ever sold at the price. They equal fine imported shoes costing from $8 to $12.

$3.50 Police Shoe, worn by farmers and all others who want a good heavy calf, three soled, extension edge shoe, easy to walk in, and will keep the feet dry and warm.

$2.50 Fine Calf, $2.25 and $2.00 Workingmen's Shoes will give more wear for the money than any other make. They are made for service. The increasing sales show that workingmen have found this out.

Boys' $2.00 and Youths' $1.75 School Shoes are worn by the boys everywhere. The most serviceable shoes sold at the prices.

Ladies' $3.00 Hand-sewed, $2.50, $2.00 and $1.75 Shoes for Misses are made of the best Dongola or fine Calf, as desired. They are very stylish, comfortable and durable. The $3.0 shoe equals custom made shoes costing from $4.00 to $5.00. Ladies who wish to economize in their footwear are finding this out.

Caution.—W. L. Douglas' name and the price is stamped on the bottom of each shoe; look for it when you buy. Beware of dealers attempting to substitute other makes for them. Such substitutions are fraudulent and subject to prosecution by law for obtaining money under false pretences.

W. L. DOUGLAS, Brockton, Mass. Sold by
WESTCOTT & DODD.

STRENGTH AND VIGOR FOR YOUTH OR OLD AGE

DR. J. H. McLEAN'S
STRENGTHENING CORDIAL AND BLOOD PURIFIER
AN ANTIDOTE FOR
Exhaustion, Loss of Appetite, Low Spirits, Stomach Sickness and Dyspepsia.
Pleasant to the taste and a favorite tonic with the ladies. Price $1. Sold by all druggists.
THE DR. J. H. McLEAN MED. CO
ST. LOUIS, MO.

---

1 CENT THE GREAT **SHILOH'S CONSUMPTION CURE.** COUGH CURE A DOSE.

This GREAT COUGH CURE, this successful CONSUMPTION CURE is sold by druggists on a positive guarantee, a test that no other Cure can stand successfully. If you have a COUGH, HOARSENESS or LA GRIPPE, it will cure you promptly. If your child has the CROUP or WHOOPING COUGH, use it quickly and relief is sure. If you fear CONSUMPTION, don't wait until your case is hopeless, but take this Cure at once and receive immediate help. Large bottles, 50c. and $1.00. A convenient pocket size, 25c. Ask for SHILOH'S CURE. If your Throat or back lame, use Shiloh's Porous Plaster, 25c

FOR SALE BY C. F. STAM.

TOWER'S TRADE MARK FISH BRAND Oil Clothing

is warranted the Best in the World!
Is more WATERPROOF,
Is STRONGER, and
will WEAR LONGER
than any other goods manufactured.
Ask for the "FISH BRAND;" take no other.
A. J. TOWER, Boston.
L. C. ZIRCKEL & BRO., Sole Agents, Baltimore, Md.

Plants in Season.

JERSEY WAKEFIELD CABBAGE, Improved Brunswick, Cabbage, Sweet Potato, New Giant Pascal Celery, Golden Self-Blanching Celery, Autumn Giant Cauliflower. All at popular prices in their season. W. B. MCKNETT,
a26m. Kennedyville, Md

Special Notice!

DO you want your WHEELS HOOPED or CARRIAGE REPAIRED? If so call and see SAMUEL HICKS. He does ALL KINDS OF WORK at reasonable rates and satisfaction guaranteed.
SAMUEL HICKS.

Special Inducements!

FLOORING and SHINGLES,

Building Lumber Generally,
Doors, Sash and Blinds.

GET OUR VERY LOW PRICES BEFORE BUYING.

GEORGE F. SLOAN & BRO.,
144 Light St. Wharf — Baltimore, Md.

W. S. TAYLOR & CO.,

424 Light Street Wharf, BALTIMORE

LUMBER, SHINGLES,

Sash, Doors, Blinds, **BUILDING LUMBER!** *Lime Bricks, Hair.*

OF ALL KINDS.

FLOORING, PALES, FENCING, &c.

FURNITURE Bargains!

☞AT ALL TIMES.

EDWARD A. HARTMAN
NATHAN DUNBRACCO.

Hartman & Dunbracco

Wholesale and Retail Dealers in

Furniture!

222 WEST BALTIMORE STREET,
NEAR HOWARD ST. BALTIMORE, MD.
☞Full line of Furniture at Reduced Rates.

GENTS' LACE SHOES.

In this line we are always particularly well stocked in Sizes, Styles, and Grades, because the Lace Shoe is one of the very popular styles of Gentlemen's Footwear; they mould themselves to the instep and are easily adjusted to a snug fit without being too tight. We are showing some very elegant shoes in this line, made on the latest lasts, and models of style and fitting qualities. This, together with the best of stock and extremely low prices makes it safe to promise we can please you in Lace Shoes.

Ladies' Dress Shoes.

Daintiness of finish and glove-like fit signalize our Dress Shoes. Add the gloss of Fine Material and the Tone of the Newest Style, and you have the perfect Shoe. Such we offer you every season, but particularly this season, when fresh modes and larger demands are encouraged by the fact that ladies have learned that a proper adornment of the foot is as necessary as a stylish hat, and manufacturers plan to give maximum comfort and standard goods at the minimum of fair prices.

FOR

Spring and Summer 1892

You Will Find Us at the Top in Footwear!

Our stock is right up to date in the matter of Styles. We are always in the front rank, displaying the Choicest New Novelties as fast as they appear. We keep a Thoroughly Modern Line of Goods in all departments, and make it our special pride to be at all times fully stocked with the Latest and Best.

Ladies' Low Shoes.

Dress seasonably, and you find comfort. The season is at hand when the Low Shoe becomes indispensable, for they fill the requirements that exist between the light boot and the slipper, and the class we carry will fill this want well, economically too, as you will find upon investigating our prices. A neat Shoe is desirable, and one combining excellency of material and fairness of cost is just what we can supply.

T. G. WROTH,

—: UNDER :—
STAM'S HALL
—:o:—

Shoes made to Measure and fit guaranteed.

Gents' Congress Shoes.

Those who prefer a Shoe to go on and off quick, without the bother of Buttons or Laces, will find in our line of Congress Shoes the ideal and satisfactory footwear for them. Correct Shapes, Fine Leather, Honest Workmanship and Prices surprisingly low for the quality of the goods.

Coal and Wood.

ORDERS IN ANY QUANTITIES LEFT AT D. A BACCHUS' GROCERY STORE, OR AT

J. D. BACCHUS' YARD

will receive prompt attention at Prices Guaranteed to be as LOW AS THE LOWEST.

Building and Whitewash Lime,
Cement and Plastering Hair,
☞AT CITY PRICES.☜

☞Anthracite and Bituminous Coal

Dlivered at any station on the Baltimore and Delaware Bay Railroad at Low Figures.

Come and see us before buying.

m17. J. D. BACCHUS.

ORGANIZED 1845

STATE MUTUAL LIFE ASSURANCE Co.

Worcester, Mass.

EDW. L. CERNAND
GEN'L AGENT
Cor. Calvert & Fayette Sts.
BALTO., MD.

Responsible Agents Wanted.
Aug. 28, 1892—6m.

No. 206.

MR. WILLIAM S. McDONNELL

—HAS OPENED—

A BRANCH STORE!

—AT—

No 206 Main St., Chestertown,

opposite the Chestertown, National Bank, where he will keep a fresh line of

CONFECTIONERY.

PERFECTION FLOUR, the best on the maker, $5.50 per barrel, 55 and 70 cents per bag.
jy13. WBSTCOTT & DODD.

CANTON FLANNELS, all grades, at lowest price.
J. H. SIMPERS.

WEDDING PRESENTS!

WEDDING PRESENTS,
—WEDDING PRESENTS.—
WATCHES, WATCHES,
All Sizes.
FINE JEWELRY,
New Styles.
SOLID SILVER
and
FINE PLATED WARE
CLOCKS, CANES,
OPERA GLASSES
BANGLES,
HAIR PINS and
FANCY GOODS
At Lowest Prices for Fine Good
CHARLES A. ROUSH,
West Lexington Street, Baltimore, Md.

--THE PLACE--

TO BUY HARNESS!

in CHESTERTOWN is at

JNO. F. HOWARD'S

ON CROSS STREET.

WE HAVE A FULL LINE OF

NEW HARNESS,
SADDLES, BRIDLES,
COLLARS, WHIPS, Etc.

For the summer we have the best and cheapest FLY NETS, LEATHER or CORD, EAR-BOBS, DUSTERS, etc., etc.

ALL KINDS OF REPAIR WORK

DONE AS NEAT and AS CHEAP as at any other place. Give me a call.

JOHN F. HOWARD,
j11. Chestertown Md.

WE EXAMINE EYES FREE!

OCULISTS' ORDERS FILLED.

YOU THINK YOUR EYES ARE GOOD! If you have them examined you will probably find that there is something wrong with them, and that glasses will be a great help to you.

We use inimitable "DIA MANTA" lenses, which are made only by us, and recommended by leading Oculists as the best aids to defective vision.

Solid Gold Spectacles $3.00; usual price $5.00
Steel Spectacles - - .50; usual price 1.00
Artificial Eyes inserted 4.00; usual price 10.00

M. ZINEMAN & BRO. OPTICIANS. 130 S. Ninth St. PHILADELPHIA. Between Chestnut and Walnut Streets.

TOLCHESTER LINE!

On and after Saturday, September 10th, 1892, the

Steamer EMMA GILES

Will leave Tolchester 9 A. M. and 4.30 P. M. for Balto.
EVERY SATURDAY,
Leaving Baltimore - - at 7 A. M. and 2.30 P. M.

This route gives the people of Kent county 3½ hours in the city to transact business and return home the same day.

TOLCHESTER COMPANY.

P. S.—The STEAMER LOUISE makes her last daily trip September 6th. s3.

Thompson's Line!

SUMMER SCHEDULE.

THE NEW FAST FREIGHT STEAMER,

J. B. DALLAS,

capacity 9,000 bushels, of grain, 250 tons of freight,

Will leave Chestertown wharf every Monday and Thursday at 3 P. M., for Baltimore. Returning, will leave pier 14, Light street, every Tuesday and Friday at 6 P. M., for Chestertown and river landings.

In placing the steamer Dallas on our route in connection with the Schooner Remittance, we think we can give our shippers better accommodations than ever.

Grain bought or money advanced on same. We will load Grain from shores or tributaries upon notice. We do the purchasing for our customers and patrons.

JOS. W. THOMPSON, Agt.
☞We have come to stay. jy30-tf.

Chester River Steamboat Company.

CHANGE OF SCHEDULE.

WEDNESDAY, JUNE, 1, 1892.

Steamer EMMA A. FORD

Will leave Chestertown DAILY (except Sunday) at 7 A. M., for Baltimore, stopping at Rolph's, Booker's, Quaker Neck, Eastern Neck, Queenstown, Kent Island and intermediate landings on Chester river, arriving in Baltimore at noon.

RETURNING will leave Pier 7, Light Street, at 2.45 P. M., for Chestertown and intermediate landings.

Steamer GRATITUDE

will resume DAILY ROUND TRIPS, leaving Centreville at 7 A. M., and Rock Hall about 9.30 A. M., for Baltimore.

RETURNING will leave pier 7, Light Street, at 2.30 P. M.

☞The United States Express Company Service on board both steamers, affording patrons an opportunity of making through shipments to all points in the United States without delay.

☞For the convenience of our patrons we have at Rock Hall landing ample accommodations for the care of teams.

ROUND TRIP TICKET, $1.00.

GEORGE WARFIELD,
May 28, 1892. PRESIDENT

Sassafras River Line!

On and after MONDAY, June 13th, 1892,

Steamer TRUMPETER

will leave Georgetown on Mondays, Wednesdays and Fridays at 7 o'clock A. M., and Buck Neck 9.45

Returning, leave pier 6, Light Street, at 10.30 A. M., on TUESDAYS, THURSDAYS and SATURDAYS.

WILLIAM CUNDIFF,
June 11, 1892. SUPERINTENDENT.

PENNSYLVANIA RAILROAD.

Phila., Wilmington & Baltimore R. R.

DELAWARE DIVISION.

On and after June 20th, 1892, trains will leave as follows:

SOUTHWARD.

	EXP. P. M.	PASS A. M.	EXP. A. M.	PASS P. M.	MAIL P. M.	MAIL. P. M.
Philadelphia	‖11.16	‖7.27	‖10.33	‖2.02	‖6.51	‖8.59
Baltimore	6.45	6.30	8.50	4.20	3.05	7.52
Wilmington	12.01	8.15	11.18	2.50	4.37	6.58
Farmington		‖8.24				
New Castle		8.30		3.01		7.08
State Road		‖8.36		‖3.07		‖7.15
Bear		‖8.41		‖3.12		‖7.19
Porter		8.50		‖3.17	‖4.58	7.29
Kirkwood		2.54	‖11.43	‖3.21		‖7.28
Mt. Pleasant		9.03		‖2.39		‖7.37
Armstrong		9.05				
Middletown	a12.44	9.11	11.59	3.37	5.22	7.46
Townsend		9.20		‖3.45	5.50	7.55
Blackbird		‖9.25		‖3.49		‖7.59
Green Spring		‖9.31		‖3.55		
Clayton	1.02	9.37	12.17	3.59	5.43	8.10
Smyrna Lv.		9.27	12.03	3.50	5.33	8.00
Brenford		‖9.42		‖4.04		
Ceswold		‖9.46		4.10		‖8.20
Dupont				‖4.13		
Dover	1.20	9.59	12.33	4.19	6.00	8.26
Wyoming	a1.27	10.06	‖12.39	4.26		8.36
Woodside		‖10.13		‖4.33		
Viola		‖10.17		‖4.37		
Felton	a1.04	10.22	‖12.50	4.41	6.18	
Harrington	a1.50	10.35	1.01	4.50	6.30	
Farmington		‖10.42	‖1.07		‖6.38	
Greenwood		‖10.51	‖1.14		‖6.46	
Bridgeville	a2.14	11.00	‖1.22		6.55	
Cannons		‖11.05			‖7.00	
Seaford	a2.26	11.15	1.33		7.08	
Laurel	a2.38	11.27	‖1.44		7.19	
Delmar	2.50	11.40	1.53		1.30	
	A. M.	A. M.	P. M.	P. M.	P. M.	P. M.

NORTHWARD.

	EXP. A. M.	MAIL. A. M.	EXP. A. M.	MAIL. P. M.	EXP. P. M.	PASS. P. M.
Delmar	‖5.10			‖8.05	‖2.30	‖3.55
Laurel	‖1.21			8.16	‖2.41