The Kent News

Terms: $1 Per Annum in Advance

CHESTERTOWN, MD.....OCT. 8, 1892.

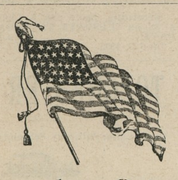

Thursday, Oct 20!

This is the day fixed for the Democratic county mass-meeting in Kent by the State committee.

Bear it in mind.

Speakers will be announced hereafter. Efforts are being made to get the most eloquent orators to be had.

Friends of CLEVELAND and STEVENSON! Begin at once to make preparations to attend. Make this meeting worthy of the great cause.

HORSE NOTES.

Sanborn took second money at the Kirkwook track last Saturday.

Grover S., belonging to Mr. William W. Stephens, took third money in Baltimore last Friday. There were ten horses in the race, best time 2.29½. He was driven by Mr. Pennington. After the race Mr. S. was offered $1500 cash for him.

Messrs. George W. Hatcherson and Geo. B. McWhorter attended Pimlico fair this week and each exhibited a noble specimen of horse flesh.

Messrs. A. J. Hynson and J. A. Russell also attended the fair.

Tommy M. trotted at Cumberland, Md., Wednesday and the following will show what he did. In the second race, for a 2.50 class, there were four entries—Tobe, owned by S. S. Bowman; Tommy M., owned by James McGee, of Chestertown; Mattie, owned be P. Hiffley, of Somerset, Pa., St. Clair, owned by Peter S. Duncan, of Hollidaysburg, Pa. The purse was $250. The trotting is as follows: First heat Mattie won; Tommy second, St. Clair third. Tobe fourth. Pools sold 5 to 2 on Mattie. Time, 2.42. Second heat, St. Clair won: Mattie second, Tommy third. Time 2.36¾. Third heat, St. Clair won; Mattie 2 Tommy third. Time, 2.36¼. Fourth heat, Tommy M. won; St. Clair second. Mattie P. third. Time, 3.37. Fifth heat, Tommy M. won; Mattie P. second, St. Clair third. Time, 2.38¼. St. Clair set back for running.

The horses that died in Rock Hall a few days ago mentioned elsewhere had the Blind Staggers. Dr. Jarman says he thinks they must have eaten something poisonous while out on pasture. He brought a colt to town with him and will preserve it in alcohol.

Nancy Hanks to Maud S.

You've had your dazzling day, my dear.
O Maud, you bonniest girl of Bonner,
But still I pass you with a tear,
Indeed I do, upon my honor;
I'm first at last, but to the end
I'll ever be your fast, fast friend!

You wish me joy? A thousand thanks,
Sweet Maud, the turf's world-famous daughter,
You have the heart of Nancy Hanks—
The time? 2.04 and ¾;
I'm sure that you will not be miffed
On finding I am rather swift.

Henceforth in every equine set
The queen of queens will I be reckoned,
And yet—don't answer neigh—and yet
You are an unexampled second;
Cheer up, 'twould vex me sore indeed
To learn that you were off your feed.

College Notes.

During the week the roll of the college has been increased by the matriculation of Olevia Wilkins, Ella Wilkins, Noland Wilkins, Clara Downey, Charlie Pippin and J. S. Mathews from Kent and W. W. Goldsborough from Caroline.

The foot-ball team have been out daily practicing under the direction of manager Clarke. Several old players are coaching the team. Mr. W. Trenchard was over yesterday and gave the team some valuable and practical advice. Some very good material is being developed and it is likely that the boys who battle for old Washington College on the foot-ball field this year will include the following: Brice and young Massey are a pair of half backs hard to beat; Burris is playing quarter; full back is doubtful; Polk and Parker are the youngsters for end men; Hanna, Brown, Meriken and Simonson are playing hard for tackles; Copper, Smith, Greenfield and Harris are showing up as guards, and Blackiston has a mortgage on center. The second team under T. Perkins give the vets a hard time of it once in a while, and some of them will bear watching with the big fellows of the first team. Manager Clarke got a telegram from the Agricultural college Thursday saying come Saturday but the arrangements could not be made and the game will be played at some future time. Pennsylvania State college want a small fortune to play here on the 21st., but word has been sent them by mannager Clark that each team will bear its own expense which is the right thing to do.

Averages for September.

The following are the marks for the first month under the new system of determining promotions:

EIGHTH GRADE.

Maud Bramble	93	Mamie Patterson	93
Annie DeFord	93	Tillie Reiche	88

SEVENTH GRADE.

Amy Russell	99	Minnie Peregoy	93
Mamie Carroll	98	Pearl Shuster	85
Julia Elliott	97	May Fallowfield	80
Tannie Willis	97		

SECOND-SIXTH GRADE.

Lillie Crow	97	Frank McWhorter	92
Rebecca Tabler	96	Maggie Joiner	91
Mamie Kirby	96	Fred Russell	90
May Hill	95	Bessie Cannan	89
Georgia Thompson	94	Emma Greenwood	86
Rose Frazier	93	Allie Wright	81
Carrie Reiche	93		

FIRST-SIXTH GRADE.

Grace Whaland	96	Frank Smith	92
Kate Shuster	95	Bertha Bryan	91
Sallie Beck	94	Owen Crow	91
Annie Brice	94	Brose Carroll	89
Susie Culp	94	Sophie Beck	88
Susie Ford	93	George McFeely	88
Sadie Hendrickson	93	Harry Fallowfield	86
Stella Rasin	92		

SECOND-FIFTH GRADE.

Adele France	98	May Cannon	88
Sophie Rose	96	Mamie Barnes	85
Mary Brown	95	Hope Pennell	85
Lemont Thompson	93	Charlie Pippin	83
Ethel Perkins	91	Eugene Lucas	83
Mamie Copper	89	George Bryan	80

FIRST-FIFTH GRADE.

Bessie Blackiston	95	Linda Lewis	87
Lucy Fogwell	93	Lulie Kirby	86
Hallie Toulson	92	Bessie Coleman	86
Gertie York	92	Philip Lewis	86
Isabel Beck	91	Fred Estes	85
Dollie McWhorter	91	Charlie McWhorter	85
Glenn Howard	91	Josephine Thompson	84
Barbara Anthony	90	Earle Simpers	84
May Crow	89	Claude Parks	82
Bessie Wheatley	89	Carl Biscoe	82
Bennie Greenwood	89	Harry Barnes	82
Blanche Cox	88	Arthur Bradley	81
Nellie Eareckson	88		

FOURTH GRADE.

Benia Dill	99¾	Carl Russell	83
Nora Boston	97	Blanche Dugan	83
Staunton Brown	97	John Chlicutt	80
Hallie Fogwell	95	Arthur Green	80
Olive Beecham	95	Maud Thompson	80
John Reed	93	Lizzie Quelette	80
Hallie Westcott	92	Gleaves Frazier	77
Dora Thompson	91	Charles Whaland	77
Lottie Blackway	91	Raymond Chlicutt	76
George Perkins	90	Harry York	66
Florence Green	90	Frank Gardner	65
Fannie Smith	89	Murray Perkins	63
Pearl Hendrickson	88	Clarence Coleman	58
Wilkin Elliott	85	Joe McCaig	42
Ada Barnett	84	Charles Frazier	40

SECOND GRADE.

Rachel Copper	95	Burchinal Brown	84
Jennie Hines	94	Ned Westcott	84
Elsie Fallowfield	94	Ben Boston	84
Anna Bryan	93	Charlie Hines	82
Arnold Dugan	90	Elmer Wright	82
Louise Usilton	89	Maggie Chlicutt	81
May Porter	87	Elwood Biscoe	81
Howard Dodd	87	Garfield McCaig	80
Morgan Matthews	86	John Latham	80
Roland Parks	85	Edna Dugan	79

Millington Locals.

On last Saturday night Mr. Wm. Harrafee tied his horse to the rack in front of Scotton's Hotel. After remaining in the hotel some time he found his horse and carriage gone, and after searching the county all day Sunday the team was found on Monday morning at Wilkin Massey's, near Sudlersville. The carriage had evidently been capsized as the top was badly broken and the contents of the carriage had been spilled, the cushion and robe being left at a house along the road. A certain party was suspected and arrested. Upon agreeing to make good all damages the matter was dropped.

The Epworth League gave an entertainment at the M. E. Church on Sunday night. The program was certainly very interesting and well rendered. They did not have any floral display, but when our Epworthians undertake anything they are hard to beat, and they do it unostentatiously. A faint idea of what was done can be gained from the following program:

Voluntary, "Since I've Found My Savior.....Choir.
Singing, "Onward Christian Soldiers,".....League.
Prayer.....Rev. E. E. White.
Reading of Scripture.....Pastor.
Singing....."I'm Coming Lord,"
Misses Alpha Simmons, Cora Tolson, Mary Britton.
Essay....."Friendship of David and Jonathan,"
Mrs. Kate Tonkin.
Solo and chorus....."Yes, For Me He Calleth,"
Ethel Taylor and choir.
Reading....."What an Epworthian Did,"
Mrs. Joseph Mallalieu.
Singing....."Step Out on the Promise,"
Miss Lou and Wesley Moffett.
Solo, "The Lord Is My Shepperd," Mrs. J. Mallalieu.
Doxology and Benediction.

Our town was visited on Saturday night by a straw-ride party from Blackston's X Roads. They did not stop long enough in any one place to see who they were, consequently we could not catch on to their names, but judging from appearances and the noise they were making, they must have been a jolly good crowd. Come along boys with your straw-rides, and bring the girls, we will always be glad to see you and give you a hearty welcome in Millington.

Miss Nellie Hand, of Wilmington, is a guest of Mrs. S. M. Furner, near town.

Messrs. George Hayett and Bert Davies, of Cecilton, spent Sunday with friends in town.

Mr. T. H. McWhorter, has gone to Philadelphia, where he will take a four-year-course in medicine, at the University of Pennsylvania.

Mr. Warren Vansant, formerly with T. H. Horsey, of Galena, has accepted a position in Julian Power's drug store.

Mr. Charles Prettyman, of Milford, Del., spent Sunday in town.

Mrs. J. W. Aydon, of Wilmington, Del., accompanied by her daughter, Emma, is a guest of Mrs. Wm. Barnes.

Miss Hollingsworth, of Church Hill, and Mrs. Cockran, of Middletown, are visiting the Miss Powers. H.

THE trustees of Bethel A. M. E. Church brought a charge against Alonzo Lloyd, George Gould and Benj. Chambers for fighting in the church Thursday night. Lloyd and Gould were placed in jail yesterdap morning by Officer Kelley.

THE meeting of the Epworth League in the M. E. Church Thursday evening was the most successful affair of the kind yet held in town. The committee in charge are to be congratulated.

THE Tolchester Company have bought of Col. Lloyd, Talbot county, 20 Shopshire-down sheep and placed them in charge of Superintendent Nowland.

THE roof of Mr. Wm. A. Hyland's foundry at Galena took fire Saturday, damage very small.

HON. JOHN B. BROWN'S letter of acceptance, in another column, has the true ring.

A Quiet Wedding.

A very pretty, but quiet wedding took place near Chestertown Wednesday evening, the contracting parties being Miss ANNIE ZEISAL and Mr. FRANK BAXTER. The ceremony took place in the pretty home of the bride's mother, on Chester river, and was performed by Rev. Father Ott, pastor of Church of the Sacred Heart. At 7.30 o'clock the strains of the Eventide Wedding March played by Miss Mattie Baxter, issued from the organ and the wedding party entered the room. The two were united in holy wedlock in about two minutes, the ceremony being simply the "I will" on the part of each, together with the placing of the ring on the bride. After they were pronounced man and wife the reverend gentleman talked for ten minutes upon the great responsibility the contractors take upon themselves. He also concluded by trying to impress upon them the utmost importance of being kind to one another and always having God's presence with them and "then your marriage will be what God intends it to be." The bride looked very sweet attired in navy blue cloth trimmed in velvet and buttons and a very pretty bouquet. The groom was dressed in a black cut-away suit. After the ceremony refreshments were served in abundance. The presents included some pretty and useful articles. The bride and groom will reside on the Crane farm, near Church Hill, for the present.

Among those present were Mr. and Mrs. Robert J. Catlin, Thomas Sudler and wife, George Spry and wife, Mrs. Alice Tucker, Misses Essie Potts, Josephine Zeisal Annie and Mary Kendall, Hattie Reed, Bessie and Janie Thomas, Belle and Annie Duyer, Grace Massey, Katie Stewart, Dora Loller, Dr. S. E. Ford, Messrs. John McC. Rochester, William, Charles and Sudler Baxter, Herman Gruber, George B. McWhorter, David and William Kendall and a NEWS representative.

Kent's Corps of Teachers.

In response to several queries, we give the full corps of Kent's public school teachers and their postoffice address as enrolled for the year 1892:

Millington—Miss Annie Power, Mr. Henry Tonkin, Miss Victorine Power, Mrs. M. E. Mallalieu Miss Mary Price; Masseys—Miss Annie Cooper, Miss Cora B. Everett, Miss Clara Bryan; Sassafras, Mr. Powell F. Johns; Galena—Mr. Thomas B. Long, Miss Virginia Johnson, Miss Ollie Price; Chesterville—Miss Bettie Wallis, Miss Fanny Wilson; Locust Grove—Miss May E. Moore, Miss Gussie D. Cannan; Kennedyville—Miss Josephine Harris, Miss J. Evelyn Busick, Miss Acca Vandyke, and Miss Blanche McKnett; Still Pond—Mr. I. R. Starkey, Miss Sarah E. Burgess; Crumpton—Miss Mary E. Nowland; Coleman's—Mr. Frederick Willson; Worton Station—Miss Helen Link, Miss Cora Hynson and Mr. Samuel Wallis; Hanesville—Miss Arsula Moffett; Fairlee—Mr. J. A. Greenwood, Miss Caroline I. Smyth; Betterton—Miss Kate M. Goodhand, Miss Martha J. Hurlock; Lynch's—Miss Carrie Meredith and Miss Mamie Catlin; Chestertown—Mr. Milton Melvin, John F. Copper, Thos. H. Topping, Miss Lizzie Fowler, Miss Laura Thomas, Miss Jeannette E. Gooding, Miss Nellie E. Walters, Miss Effie M. T. Pearson, Miss M. Julia Thompson, Miss Fannie E. Stuart, Miss Irene H. Gooding, Miss Sophie Miller, Miss Elizabeth H. Roberts, Miss Minnie Leaverton, Miss Mary A. Stephens; Pomona—Miss Bertie Miller; Lankford—Miss Etta Kelley; Edesville—Miss Eva Gresham; Rock Hall—Mr. John V. Crosby, Miss V. Belle Coleman, Miss Annie Trew, Miss Florence Jewell, Miss Mary Camp; Crosby's—Miss Lillie D. Shaw, Miss Nannie Wallis; Overton—Miss Elizabeth Bryan.

ROCK HALL LOCALS.

Notwithstanding the fact that an earnest effort was made by a few local politicians and their followers to frustrate the wishes of the many, a large number of our oystermen assembled in Downey's Hall on Saturday evening last, as per call of the previous week. The meeting was composed of many of our most intelligent and unbiased oystermen, who showed a determined disposition to let their wants be known without injury to any man, party or sect. After electing officers, resolutions were passed eulogizing the efficiency of Capt. James H. Horney as deputy commander and asking for his reappointment, condemning the authority given dredgers to work on Swan Point Bar, and asking that the same may be revoked, and for a committee of five to convey the actions of the meeting to the Board of Public Works. The following gentlemen were selected: Capt. Thos. Crouch and John Ashley, of Piney Neck; S. W. Wakins, of the Island; Thos. Colyer and F. T. Hogan, Rock Hall. Some one during the evening raised the point that it was a republican gathering, but such was not the case, for a private pole revealed the fact that nearly two-thirds present were democrats. No partisan discussions were indulged in, of course there were those outside who would like to create such an impression.

A Cry of Fire.

The villagers were thrown into a state of excitement early Monday morning by the cry of fire. Some boys had set fire to a stack of straw in the rear of the Chesapeake and the Satterfield houses, luckily a number of men were around who by hard work succeeded in confining the fire to the straw. Had the Chesapeake house taken fire the central part of the village would have been swept, as the wind was very high from the west.

Horses Die Suddenly.

Mr. R. N. C. Ayres met with a serious loss during the week, his three horses were taken sick Sunday or Monday morning and Dr. Jarman was sent for, but he was unable to give any relief. Two of the horses died during Monday night and the other a few days later. Mr. Ayres seemed to think poison was the cause, others think it was the pink-eye.

Oystering Without License.

Much complaint is made by oystermen that many colored people and a few white people are oystering in Chester river without license. The remedy lays alone with the licensed oystermen themselves. As on the appearance of a vessel rounding Hail Point on the way up the river, these fellows skipped for the creeks or marshes, making it impossible for Horney to catch them. The oystermen must assist the police or it will continue so all the season.

Sale of Property.

The Deep Landing and the Capt. Young farms having been sold speculation runs high as to what will be the outcome. Of course there are numerous parties who claim to know all about it, some say the railroad will come, others some new enterprise wiil be established, others again say the property will be idle indefinitely, others say wait, and see. We understand that Mr. Pearce should say that the property was bought by private parties for private uses at about $45 per acre, but he was not at liberty to name the purchaser.

Change of Tenants.

There will be quite a turn around among our farmers. Mr. Robt. Wickes will tenant the Napley farm next year; Mr. J. T. Satterfield will go to the farm vacated by Mr. Wickes; Mr. Wm. Jones manager for Mr. A. Harris, will go to the Holly Point farm; Mr. W. T. Price will remove and his brother will take the Hermatige; Mr. Simon Moffett will occupy Dr. Sharp's farm; Mr. Frank E. Stevens will take Pleasant Plains, his father's farm, and Mrs. Jacob Schrilley will till the Island farm vacated by Frank; Mr. James Joiner having purchased the Quaker Maslin farm, has moved there and Mr. Taylor has taken the place vacated by Mr. Joiner; Good old Decatur goes to the place vacated by Postmaster Downey while Smith the shoemaker goes where Decatur vacates. The postmaster take his own place, where he intends to carry on the poultry business, oyster saloon, &c. Ben and Charley believing in the old adage, "A rolling stone gathers no moss" will continue on where they are, competing with each other in supplying their neighbor's wants with their general variety of produce.

The razzle dazzle machine is still here in charge of the small boys by day and the young men by night, but the doctor and Ada are still unpaid.

The village school is making big efforts to make Columbus Day exercises a grand success, but we hardly think it will meet the expectation of one young miss who seems to be impressed with the idea that a squad of soldiers will come marching down from up the county with Captain Columbus A. Leary in command.

The election is drawing very near, consequently both parties are becoming quite enthusiastic. Marion and Joe are preparing themselves for the ball contest on November 9th, am afraid Marion will get knocked out in the fracas.

The oystermen are doing a poor business thus far. Prices are very low, oysters scarce and the weather stormy, and a poor outlook a head. R.

FOR RENT:

TWO COMFORTABLE ROOMS, on reasonable terms. Apply to MRS. GLEAVES, High Street, Chestertown.
08-tf.

FOR SALE:

100,000 BARR'S MAMMOTH ASPARAGUS CROWNS, and 1 thorough-bred JERSEY COW. COMEGYS BROWN, Pomona, Md.
s24-tf.

$2,000, $2,000, $1,800 and $4,000

to LOAN on MORTGAGE at six per cent. For investment 3 to 5 years. HOPE H. BARROLL, ATTORNEY-AT-LAW, Chestertown, Md.
s24-3t.

FOR SALE OR RENT:

My place in Piney Neck, containing about 7 Acres, with ordinary buildings and nicely located on Lankford's Bay. Has thereon some choice fruit trees. Very handy for Fishing, Oystering, &c. For terms, &c., address, J. W. ROLLISON, Newport News, Va.
ol-3t.*

OVERSEER.

A GOOD MAN wants to hire as Overseer or Head Hand. Apply to KENT NEWS OFFICE.

FOR SALE:

100,000 ASPARAGUS CROWNS, of the very best varieties. THOS. J. SHALLCROSS, Locust Grove, Md.
ol-2m.

NOTICE TO CREDITORS.

Having discontinued business and badly needing money, all persons indebted to me are hereby notified that unless satisfactory settlement is made either by cash or note, in thirty days from this date said accounts will be placed in an officer's hands for collection. T. R. QUIMBY, Millington, Md.
ol-5t.

WANTED:

A TENANT FOR A FARM OF 382 ACRES, and Fishing Shore, good Dwelling and Out-buildings. Near Baltimore, convenient to market by water or public road and railroad. Rent $500 to satisfactory tenant. Also, a SMALLER FARM of 100 Acres, in same neighborhood. Rent $250. THOMAS HILL, Fayette & St. Paul sts., Baltimore, Md.
s17-3t.

New Millinery and Dressmaking!

Come and give us a call next door to Mr. J. H. Simpers, a new line of FALL and WINTER MILLINERY. Goods sold at the lowest figures. Also, First-class work guaranteed. MISS MAGGIE MCCAIG.
s24-tf.

LOST:—Between the Voshell House and the Wharf, a big BRASS KEY. The finder will be rewarded by leaving it at this office. s17-3t.*

Edesville Notes.

The festival and supper held at Wesley Chapel on Friday and Saturday of last week was largely attended. Amount cleared was about $160.

The Harvest Home service held by Wesley Chapel Sunday school on last Sunday morning was a very interesting service. The music was bright and cheerful and well rendered. The responsive part of the service was full of rich truths, and the recitations were very appropriate to the occasion. Rev. Jesse Shreeve, Pastor, gave an address that was enjoyed by all present. The front part of the church was beautifully ornamented by fruits, vegetables, grains and flowers. A liberal collection was lifted for the benefit of the school. Services were conducted by A. L. Judefind, Superintendent.

The extra services have been conducted at Kesley Chapel the past week by Mrs. Duhurst, of Baltimore. The meetings have been well attended and a live interest awakened. Mrs. D. is an evangelist of great force. J.

MARRIED.

At the residence of Mr. Hickman's, on Sept. 28th, 1892, by Rev. Dr. Mills, JOHN HUDSON to Miss IDA SMITH.

DIED.

In Kennedyville, Saturday, Oct. 1, 1892, JOHN ROGER, the four-year-old son of Mr. and Mrs. Charles L. Gill. The child had been sick for several weeks.

In Spokane Falls, Oct. 6, 1892, in his 53d year, HANSON RASIN, eldest son of the late Unit Rasin, and Martha M. Rasin, of St. Louis, Mo.

SALEM M. E. CHURCH—Sunday, Oct. 9, preaching by the pastor at 10.30 A. M. and 7.30 P. M. Morning subject, "Thorns;" Evening, "The Crucifixion."

SHREWSBURY PARISH—GEO. C. SUTTON, Rector. Services at the Parish Church at 3 P. M. Harvest Home Festival Services at St. Andrew's Chapel, Galena, at 10.30 A. M. and 7 P. M.

CHRIST M. P. CHURCH—REV. D. L. GREENFIELD, pastor. 10½ A. M., "Jesus the Resurrection;" 7½ P. M., "Is Thy Servant a Dog?" Sunday school 9½ A. M. and 2¼ P. M. Thursday evening, "The Young People's Society of Christian Endeavor. What it is and how it works."

ST. JOHN'S CHURCH, Rock Hall—Regular services will be held on the second and fourth Sundays of the month, consisting of High Mass and sermon at 10.30 A. M. Sunday School immediately after Mass. Vespers, sermon and benediction at 7.30 P. M. Mass will be said on the following Monday at 8.30 A. M. Sunday School on the other Sundays of the month at 10.30 A. M.

SACRED Heart Catholic Church, Chestertown. Regular services will be held on the first, third and fifth Sundays of the month, consisting of High Mass at 10.30 A. M., with sermon, and special choir service. Sunday School at 2.30 P. M. Christian Doctrine Class for adults at 3 P. M. The evening services at 7.30 P. M., will consist of Vespers, sung by the choir, sermon and benediction of the most Blessed Sacrament.

Facts for Fall

Our preparation for Fall and Winter '92 has eclipsed our best previous efforts. Never before has there been such an immense stock of Clothing, Hats and Furnishings held under any one roof, and at such low prices that they will surprise you.

MASTERPIECES

of the Tailor's skill in the shape of Superb Suits for Men are stacked high on our counters, all newest and best fabrics represented. Beautiful line of Suits at $10 $12 and $15.

10,000 OVERCOATS

could not afford you a more ample assortment than our mammoth stock. Everything bright and new is represented. Prices $7, $10, $12, $15 and upward.

YOUR BOYS

are richly provided for in our grand gath'ring of Juvenile Wear. There's no excuse for keeping your boy in a shabby rig when so little money will dress him like a prince. Handsome Suits and Overcoats $2.50, $3.50, $5 and up.

INDIVIDUALITY IN DRESS.

finds graceful expression through the medium of our celebrated Order Annex which occupies the building 6 & 8 S. Charles St. Our $20 and $25 lines of Business Suits to Order are the exclusive tailors' $35 grade.

HANDSOME HEAD-DRESS.

When you come to our store you cannot afford to pass by our Hat department. At $1.98 you can get the regular $3 Derby or Soft Hat, pay nothing for the name or surroundings here. Large lines $1.24, $1.49, $1.69.

MEN'S UNDERWEAR

in enormous variety. Soft, cosy and comfortable Suits that won't scratch the skin at $1 for both garments. Our matchless laundred Dress Shirts 50 cents, matchless elsewhere under $1. Neckwear, Sox, and all other possible needs for stylish dressers in magnificent profusion at very moderate prices. Send for Samples, Price List and Self Measurements.

OEHM'S ACME HALL, HALL

OEHMS ACME HALL

CLOTHIERS, HATTERS & FURNISHERS

5 & 7 West Baltimore Street,

Annex, 6 & 8 South Charles Street.

PROHIBITION

Mass Meeting!

—TO BE ADDRESSED BY—

HONORABLE THOS. R. CARSKADON,

of West Virginia,

And COLONEL CHEVES,

who will be at the following places, at 7½ P. M.:

MONDAY, October 3, - - - GALENA.
TUESDAY, October 4, - - KENNEDYVILLE.
WEDNESDAY, October 5, - - STILL POND.
SATURDAY, October 8, - - ROCK HALL.

The public cordially invited.

By order of W. E. BARNARD, County President.

M. A. TOULSON, Secretary. ol-2t.

FOR SALE!

I have in tidewater, Va., 2 VALUABLE FARMS for sale, fronting on James River, one of about 300 Acres and one of 800. These farms are nicely located and near two good markets. Splendid chance for dairy and stock, and within an hour's run of Norfolk and Newport News. We have also a good Brickyard near this property in paying operation, with 2 acres of clay, with every advantage. Also, a weekly newspaper, with good circulation, Job Press, &c., at a bargain. For information, terms, &c., apply to J. W. ROLLISON, Newport News, Va.
ol-4t.

Sheriff's Election Notice

TO THE JUDGES OF ELECTION AND VOTERS OF KENT COUNTY.

NOTICE IS HEREBY GIVEN to the Judges of Election and Qualified Voters of Kent County, that an ELECTION WILL BE HELD

On TUESDAY, November 8th, 1892,

(it being the first Tuesday next after the first Monday in November, 1892.) at the usual places of voting in the several Election Districts of said county, that is—

For District No, 1, at.....MASSEYS;
" " No. 2, at.....KENNEDYVILLE;
" " No. 3, at.....SMITHVILLE;
" " No. 4, 1st precinct....CHESTERTOWN;
" " No. 4, 2d precinct.....POMONA;
" " No. 5, at.....EDESVILLE.

And the election so be held is for the purpose of choosing—

One person to represent the First Congressional District of Maryland in place of Hon. Henry Page, resigned, forth remainder of the 52d Congress.

One person to represent the First Congressional District of Maryland in the Fifty-third Congress of the United States.

Eight persons as Electors of the State of Maryland for President and Vice-President of the United States.

The polls will be opened at 8 o'clock A. M. and closed at 6 o'clock P. M.

The returning Judges are required and directed to make their return on the second day (Thursday) following the election, to the Clerk of the Circuit Court for Kent county, and also to the Governor of Maryland. EDW. J. PLUMMER, SHERIFF.
Oct. 8-te

SPECIAL ELECTION NOTICE!

STATE OF MARYLAND.

TO EDWARD J. PLUMMER, ESQUIRE,

SHERIFF OF KENT CO., GREETING:

Whereas, the Honorable Henry Page did, on the eighth day of September instant, resign his seat as a Representative from the First Congressional District of Maryland in the Fifty-Second Congress of the United States,

And whereas the Constitution of the United States requires in such case that the Governor shall issue Writs of Election to fill the vacancy,

Now, therefore, I, Frank Brown, Governor of Maryland, do hereby order and direct that an election be held in all the counties in the said First Congressional District on the Tuesday after the first Monday in November, 1892, for Representative from the First Congressional District of Maryland, composed of the counties of Worcester, Somerset, Wicomico, Dorchester, Talbot, Queen Anne's and Kent, in place of the Honorable Henry Page, resigned, for the remainder of the said fifty-second Congress.

And I do hereby order and direct that you, Edw. J. Plummer, Sheriff of Kent county, give not less than three weeks' notice of such election, by advertisement, in one or more newspapers published in said county, for which this Writ of Election shall be your sufficient warrant and authority.

(L. S.) Given under my hand and the Great Seal of Maryland. Done at the city of Annapolis on the 14th day of September, in the year of our Lord, one thousand, eight hundred and ninety-two.

FRANK BROWN,

By the Governor:

E. W. LECOMPTE, SECRETARY OF STATE.

In compliance with the above warrant from the Governor, notice is hereby given that an election will be held on

TUESDAY, Nov, 8, 1892,

being the first Tuesday after the first Monday of said month, at the several election places in said county, that is, for the

FIRST DISTRICT - - - - GALENA
SECOND DISTRICT - - KENNEDYVILLE
THIRD DISTRICT - - - SMITHVILLE
FOURTH DISTRICT, 1st precinct, CHESTERTOWN
FOURTH DISTRICT, 2d precinct - POMONA
FIFTH, DISTRICT - - - - EDESVILLE

And the election so to be held is for the purpose of choosing a person to represent the First Congressional District of Maryland in the Fifty-Second Congress of the United States in place of the Hon. Henry Page, resigned.

The polls will open at 8 o'clock A. M. and close at 6 o'clock P. M.

EDWARD J. PLUMMER, Sheriff of Kent County.
08-te.

Forbidding the Sale or Giving Away Liquor on Election Day.

For the information of all persons concerned, the following Act of Legislature, passed March 24, 1875, is published:

CHAPTER 191.

AN ACT prohibiting the sale of spirituous or fermented liquors in the counties in the State on the day of Election.

SECTION 1. Be it enacted by the General Assembly of Maryland, That it shall not be lawful for the keeper of any hotel, tavern, store, drinking establishment, or other places where liquors are sold, *or for any person or persons* directly or indirectly to sell, barter, give, or dispose of any spirituous or fermented liquors, ale or beer, or intoxicating drinks of any kind, on the day of election hereafter to be held in the several counties of the State.

SECTION 2. And be it enacted, That any person violating the provisions of this act shall be liable to indictment by the Grand Jury of the county where the offence is committed, and shall, upon conviction before any Sudge of the Circuit Court of this State, be fined a sum not less than fifty dollars nor more than one hundred dollars for each and every offense; one-half of the fine to be paid to the informer and the other half to tqe county commissioners for the use of the public roads.

EDW. J. PLUMMER, Sheriff.
Oct. 8-te.

Concealed Weapons —ON— ELECTION DAY.

The following Act of the General Assembly of Maryland, passed at the January Ssssion of 1874, is also published for the information of the public;

AN ACT.

To prevent the carrying of guns, pistols, dirks, dirk-knives, razors, billies or bludgeons, by any person in Kent, Queen Anne's or Montgomery counties, on the day of election in the said counties.

SECTION 1. Be it enacted by the General Assembly of Maryland, That from and after the passage of this Act, it shall not be lawful for any person in Kent, Queen Anne's or Montgomery counties to carry on the days of election, secretly or otherwise, any gun, pistol, dirk-knife, razor, billy or bludgeon, and any person violating the provisions of this Act shall be deemed guilty of a misdemeanor, and on conviction thereof before any Judge of the Peace, in either of said counties, shall be fined not less than five nore more than twenty dollars, an on refusal to pay said fine shall be committed by such Justice of the Peace to the jail of the county until the same is paid.

SECTION 2. And be it enacted, That the fines collected under this Act shall be paid by the officer collecting the same to the School Commissioners of the county where such offense shall have been committed, for school purposes.

SECTION 3. And be it enacted, That any constable of either of said counties, or the sheriff thereof, who shall refuse to arrest any person violating any provision of this Act, upon information of such offence, shall be deemed guilty of misdemeanor, and on conviction thereof before the court of such county, shall be fined not less than twenty nor more than fifty dollars, and shall forthwith be discharged from office.

EDW. J. PLUMMER. Sheriff.
Oct. 8-te.

Betting on Elections.

The attention of all persons is particularly called to the following sections of Article 35, Code of Public General Laws of Maryland:

46. No person shall make any bet or wager on the result of any election to take place in this State.

47. Any person offending against the last preceding section shall be liable to indictment in the Circuit Courts, if the offense is committed in any county, or in the Criminal Court of Baltimore, if the offense be committed in Baltimore; and on conviction shall be fined not less than fifty nor more than five hundred dollars, to be paid to the State for the use of the School Fund.

48. Every deposit of money in any part of the State as a wager or bet upon elections in this State or elsewhere shall be forfeited and paid over to the County Commissioners of the county where deposited for the use of the county and if deposited in the city of Baltimore, to the Mayor and City Council.

EDW. J. PLUMMER, Sheriff.
Oct. 8-te.

DUGAN will have plenty of WAITERS and COOKS during court at the ROCKWELL HOUSE to serve his customers with OYSTERS in any style or STEAK and COFFEE.

FIRST-CLASS LINE of TOBACCO and CIGARS Ask for our FIVE B s and LULU. WESTCOTT & DODD.
oc8.

FINE LINE of TOWELS, TABLE LINEN and NAPKINS. WESTCOTT & DODD.

DOUBLE-BREASTED and Natural Wool Undershirt for 50 cents. WESTCOTT & DODD.

PERFECTION, four best grades ask for our No. 9 Gent's white Shirts, 50 cents. WESTCOTT & DODD.

JUST RECEIVED large line of BLANKETS. WESTCOTT & DODD.

Keystone "Corn Husker," and Fodder Cutter.

A Perfect Success!

Much Improved for 1892!

Husks the Corn and Cuts the Stalks into the Best Fodder Known.

SEND FOR OUR FREE BOOK "THE GREAT LEAK ON THE FARM."

A. F. HUEY, Masseys.

08-1m. KENT COUNTY, MD.

WE WANT YOUR TRADE!

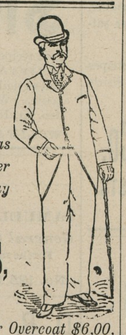

WE ARE cautious with our promises. The house as well as the individual who exaggerates is soon sized up. We enter no claim that cannot be substantiated, and we unhesitatingly say hat our display of

Fall and Winter Overcoats and Suits,

FOR MEN, YOUTH, BOYS and CHILDREN,

are the BEST EVER OFFERED IN CHESTERTOWN. Suit or Overcoat $6,00, $8,00, $10,00, $12,00 represents the Greatest Value to be Obtained at these Prices. At A. FRIEDMAN'S is the Place where you Always get Value for Value.

Boys' and Children's Clothing.

This department is complete in every respect. Prices from $1,25, $2.00, $3.50 $5.00, strongly made garments and have more styles than any other house can show you. Come early and examine our stock.

Respectfully,

A. FRIEDMAN & CO.,

Opposite Stam's Hall. The Leading Clothier.

Chester River Steamboat Company.

CHANGE OF SCHEDULE.

MONDAY 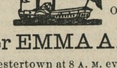 OCT. 10, 1892.

Steamer EMMA A. FORD

Will leave Chestertown at 8 A. M. every MONDAY, WEDNESDAY and FRIDAY stopping at Rolph's, Booker's, Quaker Neck, Bogles Wharf, Queenstown, Kent Island, Rock Hall and intermediate landings.

RETURNING will leave Pier 7, Light Street, at 11 A. M. TUESDAY, THURSDAY and SATURDAY for the above named landings.

Steamer GRATITUDE

Will leave Centreville at 8 A. M. every TUESDAY, THURSDAY, and SATURDAY stopping at Bogle's Jackson's Creek and Rock Hall.

RETURNING will leave pier 7, Light Street, at 11 A. M. MONDAY, WEDNESDAY and FRIDAY for the above named landings.

Steamer CORSICA

Will leave Crumpton at 12 o'clock midday TUESDAY, THURSDAY and SATURDAY. Stopping at Spry's, Deep Landing, Buckingham, Round Top, Chestertown, Rolph's, Booker's, Quaker Neck and intermediate landings.

Will leave Chestertown at 5 P. M. TUESDAY and THURSDAY and 3 P. M. SATURDAY. Retur