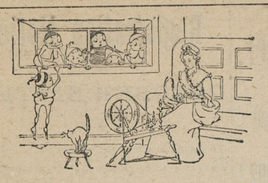

Best-Made Clothing in Philadelphia

Our Home-spuns are attractive, because of their excellence—popular, because of their moderate cost. They are shown in our windows this week in all shades and latest patterns, with prices that are convincing.

Light in weight, dressy, comfortable, inexpensive—nothing can give better satisfaction for warm weather wear.

A fine stock of Children's Wash Stripes in Sailor Suits; also Boy's Tennis Shirts and Blazers.

A. C. YATES & Co.

CORNER 13th AND CHESTNUT STS.

PHILADELPHIA.

Farm Implements!

ONCE MORE WE ARE PREPARED TO FURNISH THE FARMERS OF KENT AND QUEEN ANNE'S COUNTIES WITH

PLOWS,

Rope and Chain Traces,

BACKBANDS, FARM BELLS, GRUB HOES, VISES, FORKS, SHOVELS, SPADES, GRINDSTONES, AXES,

FARM and GARDEN BARROWS, WAGON HAMES, PLOW HAMES, HATCHETS, GATE HINGES, &C.

ROOFING and SPOUTING a Specialty!

NORTHERN EARLY ROSE SEED POTATOES.
" BEAUTY OF HEPBRON SEED POTATOES.

☞Don't buy FENCE WIRE until you get our prices.

J. K. ALDRIDGE & CO.,
a12m. Chestertown, Md.

N. C. CROW.

Is Still on the Corner of Kent and High Streets, Up Town.

Where you can at all times find a seasonable line of

DRY GOODS, NOTIONS, GROCERIES, PROVISIONS, Gentlemen, Ladies and Children's Shoes,

CIGARS AND TOBACCO,

We keep the WM. LEA & SONS' FLOUR for sale by the barrel or sack, we think we can sell you cheaper than you can get it from the city, and we think their flour has no superior. Come and see us and be convinced that our goods are good and cheap. Country produced wanted and taken in exchange for goods.

N. C. CROW,
March 21. UP TOWN

SCHOOL BOOKS!

—AND—

School Stationery

Largest Stock, Lowest Prices.

All ready for the opening of the schools. Parents will find it to their advantage to make their purchases at our store for all they need in the school line. Grand opening Saturday morning Aug. 27.

COLIN F. STAM,
a27-tf. DRUGGIST

STIEFF PIANOS

GRAND AND UPRIGHT.

Highest grade instruments manufactured. Endorsed and preferred by the best schools and musical authorities. Only Upright Piano on the market today equal to the Grand. Reasonable terms. Old Pianos taken in exchange. Pianos for rent. A large assortment of Organs constantly on hand. Send for Illustrated Piano and Organ Catalogue. Inducements on Second Hand Pianos. Tuning promptly attended to.

CHAS. M. STIEFF,

WAREROOMS { Baltimore, No. 9 N. Liberty St., Washington, 417 11th St., N. W., Chicago, 178 Wabash Avenue, Philadelphia, 1204 N. 5th St.

G. M. LUCAS

has a Beautiful Selection for the

HOLIDAY TRADE!

such as Waltham, Elgin and Waterbury Watches, Chains, Finger Rings, Ear Rings, Scarf Pins, Sleeve Buttons, Collar Buttons, Breast Pins and Baby Pins. A nice assortment of Clocks. We still keep the old reliable 18K Wedding Rings. Those who have bought them with the W. as trade mark on the inside, can recommend them to be just what we said about them. Also, the famous

Rogers & Bro. Triple Plated Ware,

such as Tea, Table and After Dinner Coffee Spoons, Cake Basket, Breakfast and Dinner Castors, Cream Pitchers and other things in silver.

Will REMOVE the first of the year next door, the same now occupied by W. H. Lambert. n21.

JERMAN & COSGRIFF,

(Successor to W. M. Bell)

MANUFACTURERS OF

Porous Drain Tile.

Egg-Shaped, 2 to 8 inches calibre. Round, with collar, 2, 2½ and 3 inches calibre.

☞Send for price-list and circular.

Address, JERMAN & COSGRIFF, SMYRNA, DELAWARE
or T. R. HUBBARD & SON, Agents, Chestertown, Maryland.
fe20-y.

FARMERS PREPARE FOR 1892!

Wheat Harvest, Hay Crop

MOST COMPLETE STOCK OF IMPLEMENTS TO

—BE FOUND IN THE CITY—

W. A. Wood's Steel Frame, New Improved Binders Reapers and Mowers; Tiger Mowers, Hay Tedders Loaders, Carriers, Horse Rakes, Stevens Thresher and Engines, Studebaker Steel Skein Farm Wagons also Apiary or Bee Hive Supplies, Wind Mills, etc., Quality Best. Prices Lowest. Every Implements Guaranteed.

BALTIMORE FARM IMPLEMENT CO.,
j4-1y. 209 South Charles Street, Baltimore, Md

We use Alcohol

pure alcohol to make WOLFF'S ACME BLACKING. Alcohol is good for leather; it is good for the skin. Alcohol is the chief ingredient of Cologne, Florida Water, and Bay Rum the well known face washes. We think there is nothing too costly to use in a good leather preservative.

Acme Blacking retails at 20c.

and at that price sells readily. Many people are so accustomed to buying a dressing or blacking at 5c. and 10c. a bottle that they cannot understand that a blacking can be **cheap** at 20c. We want to meet them with cheapness if we can, and to accomplish this we offer a reward of

$10,000

for a recipe which will enable us to make WOLFF'S ACME BLACKING at such a price that a retailer can profitably sell it at 10c. a bottle. We hold this offer open until Jan. 1st, 1893.

WOLFF & RANDOLPH, Philadelphia

Commission Cards.

Established 1862.

SAMUEL M. LAWDER & SON,
General Commission Merchants
For the sale of Fruits, Fish, Wool, Poultry, Live Stock, &c., &c.
No. 125 Light St., Baltimore, Md.

D. B. STEWART CO.,

of Baltimore, (Incorporated,)

Fruit and Produce Commission Merchants

118 EAST PRATT STREET.

O. CLIFTON. S. H. WOODLAND. J. W. WOODLAND.

A. P. CREW
—WITH—
CLIFTON & WOODLAND,
COMMISSION MERCHANTS,
217 South Charles St., Balto., Md.,
☞GRAIN and FRUITS a SPECIALTY.
REFERENCE:—National Exchange Bank. Members of the Corn and Flour Exchange.

JAMES W. JEROME. J. HARRY VICKERS

JAMES W. JEROME & CO.,
COMMISSION MERCHANTS,
FOR THE SALE OF
GRAIN, FRUITS, LIVE STOCK, WOOL and Country Produce Generally.
☞SPECIAL ATTENTION GIVEN TO THE SALE OF GRAIN AND FRUITS.
18 East Camden Street, *Near Light St. Wharf),* Baltimore, Maryland.

ESTABLISHED 1836.

R. GROVES,
—WITH—
THOMAS BOND & SON,
COMMISSION MERCHANTS,
No. 216 Light Street, - Baltimore, Maryland.
fe13-tu.

JAS. W. STEVENS. R. NELSON STEVENS.

STEVENS BROTHERS,
COMMISSION MERCHANTS,
—FOR THE SALE OF—
Grain, Fruits, Live Stock, Wool and Country Produce Generally.
☞Special attention given to the sale of GRAIN and FRUITS.
No. 303 South Charles Street, Baltimore, Md
Reference—Merchants' National Bank.

WRIGHT & LONEY
COMMISSION MERCHANTS,
FOR THE SALE OF
Grain, Fruit, Hay, Poultry, Live Stock Hides, and all kinds Country Produce.
No. 215 S. Charles Street, Baltimore, Md.
☞REFERENCE.—Drovers and Mechanics' National Bank, cor. Eutaw and Fayette sts. ja29.

PHILADELPHIA.

R. A. BRICE,

Late of and Successor to J. E. HENDRICKSON & Co.

FRUIT, POULTRY, EGGS, &c.

328 North Front Street, Philadelphia, Penn.

WILLIAM B. STEPHENS
HANESVILLE, - - KENT CO., MD.
—WITH—
R. C. GARRETT & CO.,
Fruit & Produce Commission Merchants,
—IN—
BUTTER, EGGS, POULTRY, GAME, LIVE STOCK, PORK, ETC., ETC.,
323 S. Front and 322 S. Water Sts., Phila, Pa.

MR. STEPHENS is our authorized agent, and is fully empowered to engage agents at the various shipping points for soliciting consignments.
jy11-6m. R. C. GARNETT & CO.

E. C. CROW. J. L. WILSON.
Established in 1882.

E. C. CROW & CO.,
102 Vine Street, - Philadelphia, Pa.,
COMMISSION MERCHANTS.

Fruits and Produce.

☞PROMPTNESS, OUR MOTTO. m14-6m.

WILLIAM CLAYTON,
WHOLESALE AND RETAIL
Commission Merchant,
DEALER IN
Butter, Eggs, Poultry and Country Produce
STALLS NOS. 121 AND 122, THIRD AVE., SOUTH-WESTERN MARKET,
9th and Market Sts. - Philadelphia, Pa.

ESTABLISHED 1859.

WILLIAM SMITH & CO.,
COMMISSION MERCHANTS,
265 North Front St. and 262 North Water St Philadelphia.
Specialties:—Poultry, Live Stock, and Fruits of all kinds.

FIRE, LIFE, TORNADO, LIGHTNING
L. B. RUSSELL'S AGENCY,
Chestertown, Md.
INSURANCE.
$200,000,000 Represented.
BEST COMPANIES, LOW RATES, Losses Promptly Settled.

PEIRCE COLLEGE OF BUSINESS AND SHORTHAND

A high class commercial school affording complete equipment for business life. Also French and German. *Office open all summer for examination and enrolment of students.* Fall term begins Tuesday, September 6th, 1892. Application blanks now ready. Early enrolment necessary. For College Annual, Shorthand Announcement, Graduating Exercises, including Mr. Andrew Carnegie's remarkable address on practical education, all of a kind free,
THOMAS MAY PEIRCE, Ph. D., Principal and Founder, Record Building, 917-919 Chestnut St., Philadelphia, Pa.

STRAW MATTINGS, large assortment and all the latest designs. WM. R. ALDRIDGE.

Cleveland's Acceptance.

HIS IDEAS ON TARIFF, IMMIGRATION AND THE FORCE BILL.

Views of the Man of Destiny on the Currency, Silver, Pensions and the General Needs of the Nation for Continued Prosperity.

Grover Cleveland's letter of acceptance is short and pointed and his views are those of an honest and intelligent citizen. We give below his sentences on the topics spoken of.

TARIFF LEGISLATION.

"Tariff legislation presents a familiar form of federal taxation. Such legislation results as surely in a tax upon the daily life of our people as the tribute paid directly into the hand of the tax-gatherer. We feel the burden of these tariff taxes too palpably to be persuaded by any sophistry that they know does not exist or are paid by foreigners.

"Such taxes, representing a diminution of the property rights of the people, are only justifiable when laid and collected for the purpose of maintaining our government and furnishing the means for the accomplishment of its legitimate purposes and functions. This is taxation under the operation of a tariff for revenue. It accords with the professions of American free institutions, and its justice and honesty answer the test supplied by a correct appreciation of the principles upon which these institutions rest.

"This theory of tariff legislation manifestly enjoins strict economy in public expenditures and their limitation to legitimate public uses, inasmuch as it exhibits as absolute extortion any exaction, by way of taxation, from the substance of the people, beyond the necessities of a careful and proper administration of government.

"Opposed to this theory the dogma is now boldly presented that tariff taxation is justifiable for the express purpose and intent of thereby promoting especial interests and enterprises. Such a proposition is so clearly contrary to the spirit of our constitution and so directly encourages the disturbance by selfishness and greed of patriotic sentiment that its statement would rudely shock our people, if they had not already been insidiously allured from the safe landmarks of principle. Never have honest desire for national growth, patriotic devotion to country, and sincere regard for those who toil, been so betrayed to the support of a pernicious doctrine.

"In its behalf, the plea that our infant industries should be fostered, did service until discredited by our stalwart growth, then followed the exigencies of a terrible war, which made our people heedless of the opportunities for ulterior schemes afforded by their willing and patriotic payment of unprecedented tribute, and now, after a long period of peace, when our overburdened countrymen seek for relief and a restoration to a fuller enjoyment of their incomes and earnings, they are met by the claim that tariff taxation for the sake of protection is an American system, the continuance of which is necessary in order that high wages may be paid to our workingmen and a home market be provided for our farm products.

"These pretenses should no longer deceive. The truth is that such a system is directly antagonized by every sentiment of justice and fairness, of which Americans are pre-eminently proud. It is also true that while our workingmen and farmers can, the least of all our people, defend themselves against the harder home life which such tariff taxation decrees, the workingman suffering from the importation and employment of pauper labor, instigated by his professed friends, and seeking security for his interests in organized co-operation, still waits for a division of the advantages secured to his employer under cover of a generous solicitude for his wages, while the farmer is learning that the prices of his products is fixed in foreign markets, where he suffers from a competition invited and built up by the system he is asked to support.

"The struggle for unearned advantage at the doors of the government tramples on the rights of those who patiently rely upon assurances of American equality. Every governmental concession to clamorous favorites invites corruption in political affairs by encouraging the expenditure of money to debauch suffrage in support of a policy directly favorable to private and selfish gain. This in the end must strangle patriotism and weaken popular confidence in the rectitude of republican institutions.

THE FORCE BILL.

"The administration and management of our government depend upon popular will. Federal power is the instrument of that will—not its master. Therefore the attempt of the opponents of Democracy to interfere with and control the suffrage of the states through federal agencies developed a design, which no explanation can mitigate, to reverse the fundamental and safe relations between the people and their government. Such an attempt cannot fail to be regarded by thoughtful men as proof of a bold determination to secure the ascendancy of a discredited party in reckless disregard of a free expression of the popular will. To resist such a scheme is an impulse of Democracy. At all times and in all places we trust the people. As against a disposition to force the way to federal power we present to them as our claim to their confidence and support a steady championship of their rights.

THE CURRENCY.

"The people are entitled to sound and honest money, abundantly sufficient in volume to supply their business needs. But, whatever may be the form of the people's currency, national or state—whether gold, silver or paper—it should be so regulated and guarded by the governmental action, or by wise and careful laws, that no one can be deluded as to the certainty and stability of its value. Every dollar put into the hands of the people should be of the same intrinsic value or purchasing power. With this condition absolutely guaranteed both gold and silver can be safely utilized upon equal terms in the adjustment of our currency.

"In dealing with this subject, no selfish scheme should be allowed to intervene and no doubtful experiment should be attempted. The wants of our people, arising from the deficiency or imperfect distribution of money circulation, ought to be fully and honestly recognized and efficiently remedied. It should, however, be constantly remembered that the inconvenience or loss that might arise from such a situation can be much easier borne than the universal distress which must follow a discredited currency.

CIVIL SERVICE.

"Public officials are the agents of the people. It is, therefore, their duty to secure for those whom they represent the best and most efficient performance of public work. This plainly can be best accomplished by regarding ascertained fitness in the selection of government employees. These considerations alone are sufficient justification for an honest adherence to the letter and spirit of civil service reform. There are, however, other features of this plan which abundantly commend it.

"Through its operation worthy merit in every station and condition of American life is recognized in the distribution of public employment, while its application tends to raise the standard of political activity from spoils hunting and unthinking party affiliation to the advocacy of party principles by reason and argument.

PENSIONS.

"The American people are generous and grateful, and they have impressed these characteristics upon their government. Therefore, all patriotic and just citizens must commend liberal consideration for our worthy veteran soldiers and for the families of those who have died. No complaint should be made of the amount of public money paid to those actually disabled or made dependent by reason of army service.

"But our pension roll should be a roll of honor, uncontaminated by ill desert and unvitiated by demagogic use. This is due to those whose worthy names adorn the roll and to all our people who delight to honor the brave and the true. It is also due to those who in years to come should be allowed to hear, reverently and lovingly, the story of American patriotism and fortitude, illustrated by our pension roll. The preferences accorded to veteran soldiers in public employment should be secured to them honestly and without evasion, and, when capable and worthy, their claim to the helpful regard and gratitude of their countrymen should be ungrudgingly acknowledged.

SUMPTUARY LAWS.

"The assurances to the people of the utmost individual liberty consistent with peace and good order is a cardinal principle of our government. This gives no sanction vexatious sumptuary laws which unnecessarily interfere with such habits and customs of our people as are not offensive to a just moral sense, and are not inconsistent with good citizenship and the public welfare. The same principle requires that the lines between the subjects which are properly within governmental control and those which are more fittingly left to parental regulation should be carefully kept in view.

"An enforced education, wisely deemed a proper preparation for citizenship, should not involve the impairment of wholesome parental authority nor do violence to the household conscience. Paternalism in government finds no approval in the creed of Democracy. It is a symptom of misrule, whether it is manifested in unauthorized gifts or by an unwarranted control of personal and family affairs.

"Our people, still cherishing the feeling or human fellowship which belonged to our beginning as a nation, require their government to express for them sympathy with all those who are opposed under any rule less free than ours.

IMMIGRATION.

"A generous hospitality, which is one of the most prominent of our national characteristics, prompts us to welcome the worthy and industrious of all lands to homes and citizenship among us. This hospitable sentiment is not violated, however, by careful and reasonable regulations for the protection of the public health, nor does it justify the reception of immigrants who have no appreciation of our institutions, and whose presence among us is a menace to peace and good order.

THE NICARAUGUA CANAL.

"The importance of the construction of the Nicaraugua ship canal as a means of promoting commerce between our states and with foreign countries, and also as a contribution by Americans to be enterprises which advance the interests of the world of civilization, should commend the project to government approval and endorsement.

THE WORLD'S FAIR.

"Our countrymen not only expect from those who represent them in public places a sedulous care for the things which are directly and palpably related to their material interests, but they also fully appreciate the value of cultivating our national pride and maintaining our national honor. Both their material interests and their national pride and honor are involved in the success of the Columbian Exposition; and they will not be inclined to condone any neglect of effort on the part or their government to insure in the grandeur of this event a fitting exhibit of American growth and greatness and a splendid demonstration of American patriotism.

SUMMED UP.

"In an imperfect and incomplete manner I have thus endeavored to state some of the things which accord with the creed and intentions of the party to which I have given my life-long allegiance. My attempt has not been to instruct my countrymen nor my party, but to remind both that Democratic doctrine lies near the principles of our government and tends to promote the people's good. I am willing to be accused of addressing my countrymen upon trite topics and in homely fashion, for I believe that important truths are found on the surface of thought, and that they should be stated in direct and simple terms. Though much is left unwritten, my record as a public servant leaves no excuse for misunderstanding my belief and position on the questions which are now presented to the voters of the land for their decision.

"Called for the third time to represent the party of my choice in a contest for the supremacy of Democratic principles, my grateful appreciation of its confidence, less than ever, effaces the solemn sense of my responsibility.

"If the action of the convention you represent shall be endorsed by the suffrages of my countrymen, I will assume the duties of the great office for which I have been nominated, knowing full well its labors and perplexities, and with humble reliance upon the Divine Being, infinite in power to aid and constant in a watchful care over our favored nation.

Yours very truly, "GROVER CLEVELAND.
"GRAY GABLES, Sept. 26, 1892."

VEILS AND THEIR USES.

Some Should Never Be Worn—Competent Advice.

In speaking of woman's apparel, it was said that the veil is a shield, says the *N. Y. World.* By this it was intended to convey the idea that the veil should be regarded in the same light as an awning or any other protection against wind and weather. The veil has to perform two very essential offices. One is that of preventing the wind from exerting its force against the sensative tissues of the face, and the other of furnishing a certain amount of shade to the face. Of these the former is of great importance. Wind makes many wrinkles, destroys good complexions and has no respect for either personage or station. Give it the deference due to a mighty power and wear a light veil whenever you are exposed to its force.

The shade from a veil is, in reality very slight, but it is sufficient to prevent the rays of the light from exerting their full chemical action. The black veil is best, the dark blue next in order and the white the last. Red and green shades of high degree should never be worn. They are apt to produce all sorts of eye troubles, neuralgia and other complaints. The simple matter of adding harmony to a dress should not be considered in regard to bright colors, so far as the veil is concerned.

Rather risky

—the offer that's made by the proprietors of Dr. Sage's Catarrh Remedy. Risky for *them.* For *you,* if you have Catarrh, it's a certainty. You're certain to be cured of it, or to be paid $500. That's what they offer, and in good faith—they cure you, or pay you, no matter how bad your case, or of how long standing.

But—*is* it so much of a risk? They have a medicine that cures Catarrh, not for a time, but for all time. They've watched it for years, curing the most hopeless cases. They know that in your case there's every chance of success, almost no chance of failure.

Wouldn't any one take such a risk with such a medicine?

The only question is—are you willing to make the test, if the makers are willing to take the risk?

If so, the rest is easy. You pay your druggist fifty cents and the trial begins.

Tutt's Tiny Pills

To cure constipation purging the bowels should be avoided; it weakens their power of motion. A gentle aperient effect is only required. Tutt's Tiny Liver Pills are prepared with special views to the permanent cure of

COSTIVENESS and HEADACHE.

They are mild and remain in the system until they act on the liver, cause a natural flow of bile and their tonic properties impart power to the bowels to remove unhealthy accumulations. Good appetite and digestion result from the use of these little pills. Price, 25c. Office, 39 Park Place, N. Y.

LOW GRAIN PRICES!

DRESS GOODS,

WHITE GOODS,

MATTINGS, &c.,

ARE NOW BEING OFFERED AT

R. F. PARKS'.

Full Line Hosiery,

GLOVES AT LOW PRICES,

COTTON DRESS GOODS.

Prices are leaning towards you most temptingly.

French Organdy Lawns

Black or Delicate Tinted Grounds, with handsome design, &c., &c.

Our Linen Department and White Goods are up to the best. Mattings of all kinds and at low prices. SHOES as cheap as the cheapest.

☞Call and examine my stock.

R. F. PARKS,
July 16, 1892. CHESTERTOWN, MD.

IT IS A DUTY you owe yourself and family to get the best value for your money. Economize in your footwear by purchasing W. L. Douglas Shoes, which represent the best value for prices asked, as thousands will testify.
☞TAKE NO SUBSTITUTE.☜

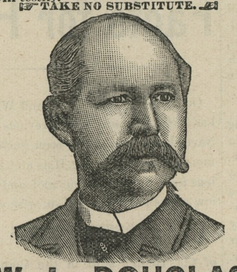

W. L. DOUGLAS FOR $3 SHOE GENTLEMEN,

THE BEST SHOE IN THE WORLD FOR THE MONEY.

A genuine sewed shoe, the finest of calf, fine calf, seamless, smooth inside, flexible, more comfortable, stylish and durable than any other shoe ever sold at the price. Equals custom made shoes costing from $4 to $5.

$4 and **$3 Hand-sewed,** fine calf shoes. The most stylish, easy and durable shoes ever sold at the price. They equal fine imported shoes costing from $5 to $12.

$3.50 Police Shoe, worn by farmers and all others who want a good heavy calf, three soled, extension edge shoe, easy to walk in, and will keep the feet dry and warm.

$2.50 Fine Calf, $2.25 and **$2.00 Workingmen's** Shoes will give more wear for the money than any other make. They are made for service. The increasing sales show that workingmen have found this out.

Boys' $2.00 and **Youths' $1.75 School Shoes** are worn by the boys everywhere. The most serviceable shoes sold at the prices.

Ladies' $3.00 Hand-sewed, $2.50, $2.00 and **$1.75** Shoes for Misses are made of the best Dongola or fine Calf, as desired. They are very stylish, comfortable and durable. The $3.00 shoe equals custom made shoes costing from $4.00 to $6.00. Ladies who wish to economize in their footwear are finding this out.

Caution.—W. L. Douglas' name and the price is stamped on the bottom of each shoe; look for it when you buy. Beware of dealers attempting to substitute other makes for them. Such substitutions are fraudulent and subject to prosecution by law for obtaining money under false pretences.

W. L. DOUGLAS, Brockton, Mass. Sold by

WESTCOTT & DODD.

DR. J. H. McLEAN'S

STRENGTHENING CORDIAL

AND BLOOD PURIFIER.

An Invigorating Tonic for strengthening the weak, purifying the blood, clearing the complexion and imparting the rosy bloom of health to the cheek. Pleasant to the taste and a favorite with ladies. $1.00 per bottle.

Dr. J. H. McLean's Almanac for 1893 with Storm Calendar and Weather Forecasts by Rev. Irl R. Hicks will be ready Sept. 1, 1892. Furnished free to all dealers who sell our medicines. Ask your druggist for one or send a two-cent stamp to

The Dr. J. H. McLean Med. Co., St. Louis, Mo

---

1 CENT THE GREAT **SHILOH'S CONSUMPTION CURE.** COUGH CURE. A DOSE.

This GREAT COUGH CURE, this successful CONSUMPTION CURE is sold by druggists on a positive guarantee, a test that no other Cure can stand successfully. If you have a COUGH, HOARSENESS or LA GRIPPE, it will cure you promptly. If you child has the CROUP or WHOOPING COUGH, use it quickly and relief is sure. If you fear CONSUMPTION, don't wait until your case is hopeless, but take this Cure at once and receive immediate help. Large bottles, 50c. and $1.00. A convenient pocket size 25c. Ask your druggist for SHILOH'S CURE. If your back or back lame, use Shiloh's Porous Plaster. Price, 25c

FOR SALE BY C. F. STAM.

TOWER'S FISH BRAND Oil Clothing

TRADE MARK

is warranted the Best in the World!
Is more WATERPROOF, Is STRONGER, and will WEAR LONGER
than any other goods manufactured.
Ask for the "FISH BRAND," take no other.
A. C. ZIRCKEL & BRO., Sole Agents, Baltimore, Md.

NOTICE:

The Board of County Commissioners for Kent County, give notice that no articles or supplies of any kind for Kent County, purchased by any County Officer, Supervisor or Agent will be recognized by the board unless such purchase or purchases have been made upon the written order of the County Commissioner of the district in which the party purchasing such supplies or goods may reside.

T. J. SHALLCROSS, Pres't.
ROBT. C. MORGAN,
GEO. W. RODENHISER,
JOHN A. GROVES,
HORACE WILLSON,
Commissioners.
Attest:—T. W. RUSSELL, Clerk. dec19-tf.

Special Inducements!

FLOORING and SHINGLES,

Building Lumber Generally,
Doors, Sash and Blinds.

GET OUR VERY LOW PRICES BEFORE BUYING.

GEORGE F. SLOAN & BRO.,
144 Light St. Wharf — Baltimore, Md.

W. S. TAYLOR & CO.,

424 Light Street Wharf, BALTIMORE

LUMBER, SHINGLES,

Sash, Doors, Blinds, **BUILDING LUMBER!** *Lime Bricks, Hair.*

OF ALL KINDS.

FLOORING, PALES, FENCING, &c.

GENTS' LACE SHOES.

In this line we are always particularly well stocked in Sizes, Styles, and Grades, because the Lace Shoe is one of the very popular styles of Gentlemen's Footwear; they mould themselves to the instep and are easily adjusted to a snug fit without being too tight. We are showing some very elegant shoes in this line, made on the latest lasts, and models of style and fitting qualities. This, together with the best of stock and extremely low prices makes it safe to promise we can please you in Lace Shoes.

Ladies' Dress Shoes.

Daintiness of finish and glove-like fit signalize our Dress Shoes. Add the gloss of Fine Material and the Tone of the Newest Style, and you have the perfect Shoe. Such we offer you every season, but particularly this season, when fresh modes and larger demands are encouraged by the fact that ladies have learned that a proper adornment of the foot is as necessary as a stylish hat, and manufacturers plan to give maximum comfort and standard goods at the minimum of fair prices.

FOR **Spring and Summer 1892**

You Will Find Us at the Top in Footwear!

Our stock is right up to date in the matter of Styles. We are always in the front rank, displaying the Choicest New Novelties as fast as they appear. We keep a Thoroughly Modern Line of Goods in all departments, and make it our special pride to be at all times fully stocked with the Latest and Best.

Ladies' Low Shoes.

Dress seasonably, and you find comfort. The season is at hand when the Low Shoe becomes indispensable, for they fill the requirements that exist between the light boot and the slipper, and the class we carry will fill this want well, economically too, as you will find upon investigating our prices. A neat Shoe is desirable, and one combining excellency of material and fairness of cost is just what we can supply.

T. G. WROTH,

—: UNDER :—

STAM'S HALL

—:o:—

Shoes made to Measure and fit guaranteed.

Gents' Congress Shoes.

Those who prefer a Shoe to go on and off quick, without the bother of Buttons or Laces, will find in our line of Congress Shoes the ideal and satisfactory footwear for them. Correct Shapes, Fine Leather, Honest Workmanship and Prices surprisingly low for the quality of the goods.

FURNITURE Bargains!

☞AT ALL TIMES.☜

EDWARD A. HARTMAN
NATHAN DUNBRACCO.

Hartman & Dunbracco

Wholesale and Retail Dealers in

Furniture!

222 WEST BALTIMORE STREET,
NEAR HOWARD ST. BALTIMORE, MD.
☞Full line of Furniture at Reduced Rates.

About Spectacles!

This Summer Weather Steel Spectacles Rust, Nickel is Heavy and is Easily Bent, and Gold is Expensive.

Aluminum Fills the Bill, Looks Like Steel, Wears Like Gold,

Is the Lightest Frame Made and Will Not Get Out of Shape Easily. Does Not Rust or Tarnish, and Costs But Little More Than Steel.

You can get these goods at **D. T. WILLIAMSON'S,**
JEWELER AND OPTICIAN, Chestertown, Md
j18-tf.

Chestertown Bakery!

MRS. D. GRUBER

Is Still Up Town,

and prepared to furnish the people of Chestertown —and Kent county with—

FRESH BREAD,

BUNS, CAKES, PIES, &c.,

in any quantity.

WE ALSO HAVE A

NICE LINE of CONFECTIONERY.

☞Call and see us.

WE EXAMINE EYES FREE!

OCULISTS' ORDERS FILLED.

YOU THINK YOUR EYES ARE GOOD!
If you have them examined you will probably find that there is something wrong with them, and that glasses will be a great help to you.
We use inimitable **"DIA MANTA"** lenses, which are made only by us, and recommended by leading Oculists as the best aids to defective vision.
Solid Gold Spectacles **$3.00**; usual price **$5.00**
Steel Spectacles - - - **.50**; usual price **1.00**
Artificial Eyes inserted **4.00**; usual price **10.00**

M. ZINEMAN & BRO. | **130 S. Ninth St.**
OPTICIANS. | **PHILADELPHIA.**
Between Chestnut and Walnut Streets.

OXFORD TIES, Ladies and Misses' Buttoned Shoes, Men's and Boy's Shoes, Tennis Shoes.
a16. J. H. SIMPERS.

Sassafras River Line!

On and after MONDAY, June 13th, 1892,

Steamer TRUMPETER

will leave Georgetown on Mondays, Wednesdays and Fridays at 7 o'clock A. M., and Buck Neck 9.45

Returning, leave pier 6, Light Street, at 10.30 A. M., on TUESDAYS, THURSDAYS and SATURDAYS.
June 11, 1892. WILLIAM CUNDIFF, SUPERINTENDENT.

TOLCHESTER LINE!

On and after Saturday, September 10th, 1892, the

Steamer EMMA GILES

Will leave Tolchester 9 A. M. and 4.30 P. M. for Balto.

EVERY SATURDAY,

Leaving Baltimore - at 7 A. M. and 2.30 P. M.

This route gives the people of Kent county 3½ hours in the city to transact business and return home the same day.

TOLCHESTER COMPANY.

P. S.—The STEAMER LOUISE makes her last daily trip September 6th. s3.

PENNSYLVANIA RAILROAD.

Phila., Wilmington & Baltimore R. R.

DELAWARE DIVISION.

On and after June 20th, 1892, trains will leave as follows:

SOUTHWARD.

	EXP. P. M.	PASS A. M.	EXP. A. M.	PASS P. M.	MAIL P. M.	MAIL. P. M.
Philadelphia	‖11.16	§7.27	§10.33	§2.02	§3.53	§5.59
Baltimore	6.45	6.30	8.50	1.20	3.05	7.52
Wilmington	12.01	8.15	11.18	2.50	4.57	6.53
Farnhurst		‖8.24				
New Castle		8.30		3.01		7.08
State Road		‖8.36		‖3.07		‖7.13
Bear		18.41		‖3.12		‖7.18
Porter		8.50		‖3.17	‖4.58	7.23
Kirkwood		2.54	‖11.43	‖3.21		‖7.28
Mt. Pleasant		9.03		‖2.39		‖7.37
Armstrong		9 05				
Middletown	a12.44	9.11	11.59	3.37	5.22	7.46
Townsend		9.20		‖3.45	5.50	7.55
Blackbird		‖9.25		‖3.49		‖7.59
Green Spring		‖9.31		‖3.55		
Clayton	1.02	9.37	12.17	3.59	5.43	8.10
Smyrna...Lv.		9.27	12.03	3.50	5.33	8.00
Brenford		‖9.42		‖4.04		
Ceswold		‖9.46		‖4.10		‖8.20
Dupont				‖4.13		
Dover	1,20	9.59	12.33	4.19	6.00	8.27
Wyoming	a1.27	10.06	‖12.39	4.26		8.36
Woodside		‖10.13		‖4.33		
Viola		‖10.17		‖4.37		
Felton	a1.01	10.22	‖12.50	4.41	6.18	
Harrington	a1.50	10.35	1.01	4.50	6.30	
Farmington		‖10.42	‖1.07		‖6.38	
Greenwood		‖10.51	‖1.14		‖9.46	
Bridgeville	a2.14	11.00	‖1.22		6.55	
Cannons		‖11.05			‖7.00	
Seaford	a2.26	11.15	1.33		7.08	
Laurel	a2.38	11.27	‖1 44		7 19	
Delmar	2.50	11.40	1.53		1.30	
	A. M.	A. M.	P. M.	P. M.	P. M.	P. M.

NORTHWARD.

	EXP. A. M.	MAIL. A. M.	EXP. A. M.	MAIL. A. M.	EXP. P. M.	PASS. P. M.
Delmar	‖5.10			‖8.05	§2 30	§3.55
Laurel	‖1.21			8.16	‖2.41	4.06
Seaford	‖1.34			8.28	‖2.51	4.17
Cannons				‖8.36		‖4.24
Bridgeville	‖1.48			8.42	‖3.01	4.29
Greenwood				‖8.51		‖4.38
Farmington				‖8.59		‖4.47
Harrington	‖2.24		§7.50	9.11	3.26	5.00
Felton	‖2.32		§7.59	9.20	‖3.35	5.09
Viola			‖8.03	‖9.23		‖5.13
Woodside			‖8.07	‖9.26		‖5.17
Wyoming	p2.44	§7.00	‖8.14	9.33	‖3.47	5.24
Dover	2.50	7.06	8.20	9.40	3.54	5.31
Dupont		‖7.09				
Cheswold		‖7.15		‖9.49		‖5.40
Brenford		‖7.19		‖9.55		‖5.47
Smyrna ...Lv.		7.15	8.28	9.51	3.50	5.33
Clayton	3.06	7.24	8.37	10.01	4.09	5.53
Green Spring		‖7.28				‖5.59
Blackbird		‖7.35		10.11		‖6.04
Townsend		7.40	8.50	19.16	4.22	6.09
Middletown	p3.29	7.49	9.00	10.25	4 31	6.18
Armstsong		‖7.53		‖10 33		‖6 23
Mt. Pleasant		7.57		‖10 33		6.28
Kirkwood		8.06		10.42		6.38
Porter		8.12	19.19	10.46	4.48	6.43
Bear		‖8.17		‖10.51		‖6.48
State Road		‖8.