THYMO-CRESOL

—OR THE—

"COLD WATER DIP."

Is unrivaled as a Sheep-Dip, Cattle Wash, and secticide, Disinfectant, &c. One or two applications in a year to Sheep not only keep them in health, but also increase the growth and improve the quality of the fleece, to a surprising degree.

—FOR—

TICKS, LICE, SCAB, MANGE, SCREW WORMS, THRUSH, SCRATCHES, WOUNDS, &c., &c.,

For all Skin Troubles, and for ridding all kinds of Live Stock from parasites, it has no equal. It is also wonderfully effective in many infectious and contagious disease, such as

PLEURO-PNEUMONIA,
SWINE-PLAGUE,
CHICKEN-CHOLERA, &c.

In such cases it is administered internally as well as externally.

It is used and recommended by the leading Veterinarians in both hemispheres. Its uses upon a Farm are innumerable.

DISTRIBUTING AGENTS:

LILLY, ROGERS & CO.,

BALTIMORE, MD.

☞For Sale in Quantities to suit, at ALL GENERAL STORES. d23-tf.

"TRANSFIGURATION!"

The Change has come just as we told you through the columns of the press, and we intend to conduct business on the same

SQUARE PRINCIPLE

as it has been manipulated since the opening of this new house with the LARGEST and MOST COMPLETE STOCK of

Men's, Youths' and Children's CLOTHING!

EVER SHOWN IN OUR TOWN.

We are too busy arranging our immense stock to give full details in this issue and suffice to say an examination will confirm our statement.

Respectfully,

MOODY & PERKINS.

Old Stand of W. E. Moody, Few Doors Below Postoffice.

---THE GOSSIP OF TODAY IS---

WHAT KIND OF STOVES

ARE YOU GOING TO GET THIS FALL?

---LOOK OUT FOR---

J. L. McFEELY & CO.'S

Stove Advertisement of a Large Assortment and Prices from the Cheapest to the Highest!

SEXTON' "GRAND" FIRE-PLACE HEATER LEADS THE MARKETS.

☞Have your Old Fire-Place Heaters REPAIRED early, before the great rush,

at J. LLOYD McFEELY & CO.'S,

Sept. 17, 1892. HARDWARE AND STOVE STORE.

HORNER'S ABSOLUTELY Pure Animal Bone

FERTILIZERS, FOR

All Crops AND Permanent Grass.

WARRANTED IN THE FULL PRICE OF THE GOODS.

Higher in Essential Qualities than any other Goods on the Market.

WE WILL SELL EITHER BY ANALYSIS, OR WEIGHT.

PREFERABLY THE FORMER WAY. SEND FOR CIRCULAR.

JOSHUA HORNER, JR. & CO.,
26 SOUTH CALVERT STREET, BALTIMORE.

CASTORIA

for Infants and Children.

"Castoria is so well adapted to children that I recommend it as superior to any prescription known to me." H. A. ARCHER, M. D., 111 So. Oxford St., Brooklyn, N. Y.

"The use of 'Castoria' is so universal and its merits so well known that it seems a work of supererogation to endorse it. Few are the intelligent families who do not keep Castoria within easy reach." CARLOS MARTYN, D. D., New York City. Late Pastor Bloomingdale Reformed Church.

Castoria cures Colic, Constipation, Sour Stomach, Diarrhœa, Eructation, Kills Worms, gives sleep, and promotes digestion, Without injurious medication.

"For several years I have recommended your 'Castoria,' and shall always continue to do so as it has invariably produced beneficial results." EDWIN F. PARDEE, M. D., "The Winthrop," 125th Street and 7th Ave., New York City.

THE CENTAUR COMPANY, 77 MURRAY STREET, NEW YORK.

FURNITURE Bargains!

AT ALL TIMES.

{EDWARD A. HARTMAN
{NATHAN DUNBRACCO.

Hartman & Dunbracco

Wholesale and Retail Dealers in

Furniture!

222 WEST BALTIMORE STREET,
NEAR HOWARD ST. BALTIMORE, MD.

☞Full line of Furniture at Reduced Rates.

GOLDEY COMMERCIAL COLLEGE

WILMINGTON AND SCHOOL OF SHORT-HAND AND TYPE-WRITING, WILMINGTON, DEL.

INSTITUTE BUILDING, 8th and Market Streets.

Courses of Study that will at once give young people of either sex a *means of livelihood*. All competent graduates secure positions. Last year 229 students (92 ladies) from 83 places and 7 States attended this College. 52 graduates. *Individual instruction;* therefore new students enter at *any time*. College reopens Sept. 1st. Night Sessions, Oct. 3d. A magnificent, full descriptive catalogue, with photo-engravings, mailed *free*. *Write for it.*

Reference: Any prominent citizen of Wilmington. H. S. GOLDEY, PRINCIPAL.

NOTICE:

The Board of County Commissioners for Kent County, give notice that no articles or supplies of any kind for Kent County, purchased by any County Officer, Supervisor or Agent will be recognized by the board unless such purchase or purchases have been made upon the written order of the County Commissioner of the district in which the party purchasing such supplies or goods may reside.

T. J. SHALLCROSS, Pres't.
ROBERT. C. MORGAN,
GEO. W. RODENHISER,
JOHN A. GROVES,
HORACE WILLSON,
Commissioners.

Attest:—T. W. RUSSELL, Clerk. dec19-tf.

DR. W. FRANK HINES,

FRONT STREET AND MAPLE AVENUE, CHESTERTOWN.

OFFICE HOURS:—8 to 9½ A. M.; 4 to 6 and 8 to P. M

CANTON FLANNELS, all grades, at lowest price. J. H. SIMPERS.

COMMISSIONERS' NOTICE.

TO THE TRAVELING PUBLIC!

SECTION 47 of Article 15, of the Code of Public Local Laws provides that "All persons passing over the Sassafras River Bridge on horseback in carriages, carts, wagons, sleighs or other vehicles, shall be required to put their horses in a walk, otherwise they shall be fined five dollars for each and every offence; it shall be the duty of the bridge tender to see to the enforcement of this section; any Justice of the Peace for either Kent county or Cecil county, in which any party violating the above provisions may be found, shall have jurisdiction in the matter, and the penalty shall be recovered in the name of the County Commissioners in said counties, in an action of debt."

By order of Co. Commis. of Kent Co.

T. W. RUSSELL, CLERK.

a13-tf.

The October Registration.

Below we give the work of the registers of voters for the several election districts of Kent county at the September sittings:

FIRST DIST.—GEO. W. JACOBY, Reg'r.

Newly Registered—White.

Biggs, Archer W, Galena
Blanchfield, Wm T, Millington
Carmine, Robert, Chesterville
Conner, Christopher J, Chesterville
Conner, Christopher, Chesterville
Connelly, Francis J, Galena
Comegys, Nathaniel, Millington
Cranor, Wm B F, Chesterville
Dill, Major M, Galena
Dixon, John, Millington
Ford, Wm H, Golt's
Ford, Wm B, Galena
Foard, Dennis N, Galena
Gorman, John W, Millington
Godwin, David T, Sassafras
Gonce, George R, Sassafras
Hackett, S Woodland, Massey's
Hudson, John, Georgetown
Hudson, Joseph H, Massey's
Hodgson, Thomas J, Sassafras
Knotts, George W, Millington
Moffett, Charles N, Galena
Mulford, Wm S, Galena
Moore, John T, Millington
McCauley, B Romie, Galena
Pippin, Wm M, Millington
Peacock, G Wm, Sassafras
Reed, James B, Millington
Ransom, Harry G, Massey's
Shallcross, Jacob T, Galena
Sparks, Isaac, Crumpton
Stewart, Joseph A J, Sassafras
Sweetman, George T, Golt's
See, Wm T, Massey's
Solloway, James G, Georgetown
Sylvester, Frank A, Galena
Travers, James H, Massey's
Thornley, Charles P, Sassafras
Vansant, L H P, Galena
Vansant, L Rochester, Galena
Weller, Rev Addison, Chesterville
Wallis, Wm, Millington

Newly Registered—Colored.

Boyer, Alfred T, Golt's
Chase, Abraham, Sassafras
Groves, Eugene, Millington
Harris, Isaac, Near Galena
Henry, Charles R A L, Galena
Johnson, Hezekiah, Galena
Thompson, Frank, Galena
Thompson, Abraham, Chesterville
Trusty, Joseph, Galena
Ward, Henry, Sassafras
Wilson, James, Georgetown

Removed—White and Colored.

Berry, Isaac W — Bradley, William
Brookins, Pere — Boyer, Fred
Brown, Peter
Darrell, James, left the State
Dorce, Wm H
Ford, Joseph, left the State
Fowler, Jacob, removed
Gould, James H, Jr.
Hall, Courtland T, left the State
Hazell, John,
Hickman, George W, left the State
Heninger, Solomn J, left the State
Jackson, Isaac E
Johnson, John, Jr, left the State
Jackson, George
Mander, Josiah — Mander, James W
Moore, Wm Sylvester — Mander, John T
Munson, James
Potts, Wm C
Queen, John T
Rice, George
Showell, Wm A — Stewart, Wm A
Thomas, Wm H — Todd, A R
Thompson, Wm F — Tiller, George W
Thompson, John E
Williams, Samuel — Wright, Samuel G
White, George — Washington, Jefferson
Young, Henry, removed

Transferred—White.

Benton, Robert J, to Queen Anne's co
George, Nicholas R, to Cecil co
Moflett, Simon H, to fifth dist, Kent co
Nickerson, John L, to 5th dist, Kent co
Robinson, Benj A, to fourth dist, Kent co
Staats, George H, to fourth dist, Kent co
Thomas, Wm A, to Queen Anne's co
Voshell, Samuel, to Queen Anne's co

Transferred—Colored.

Anderson, George A, to 2d dist, Kent co
Hamilton, James H, to 2d dist, Kent co

Deaths—Colored.

Boone, Nathan J
Handy, Augustus
Young, Wm

SECOND DIST.—L. A. PENNINGTON, Register.

Newly Registered—White.

Allston, Raymond
Boone, James R
Carter, Robert J
Erskine, Samuel E
Ford, Merritt S
Garey, Harry R — Greenwood, Grover H
Hickman, Lemuel A
King, Charles A L — Kinsey, John M
Lambert, William H — Lewis, Robert L
Newcomb, John F — Nickerson, Frank P
Price, Sylvester S
Quillen, Moses
Rash, Benjamin F — Redgrave, James
Scotten, James — Shinn, Benjamin F
Toulson, Chas H
Wolf, William W

Newly Registered—Colored.

Anderson, John E — Anderson, Perry
Anderson, George
Bannister, Thomas — Brown, Perry I
Brown, John F
Chatman, John W — Cropper, John
Freeman, George — Freeman, Henry
Hamilton, James H
Johnson, Robert — Jenkins, George
Prosberry, Abraham L
Pinkney, Richard E
Ringold, James H — Riley, Perry J
Taylor, Solomon
White, Daniel

Transferred—White.

Bayard, Thomas J, to Cecil co
Bennett, James C, to fourth district
Campbell, Aimore, to third dist
Dilihunt, Alford, to Queen Anne's co
Funkhouser, Marcus W, to Baltimore
Godwin, David T, to first dist
Lynch, Wm M, to fourth dist
Martin, James A B, to Cecil co
Matthews, John E, to 4th dist
Sanders, Wm E, to Queen Anne's co
Staveley, Alwyn N, to 3rd dist
Sylvester, Frank A, to first dist

Transferred—Colored.

Anderson, Harrison N, to third district
Ellen, Frank, to fourth dist
Henry, Charles R A L, to first dist
Harris, Isaac, to first dist
Thompson, Abraham, to first dist
Trusty, Joseph, to first dist
Yorker, James, to 4th dist

Deaths—White.

Broxson, Thomas
Copper, Joshua
Frazier, Wm M
Grantlin, David

Deaths—Colored.

Cotton, Perry
Walters, Harrison

Stricken Off—White.

Cochran, Robert R
Knighton, Richard E

Stricken Off—Colored.

Boyer, Jeremiah

THIRD DIST.—JOHN W. CARTER, Reg'r.

Newly Registered—White.

Alrich, Clifton P
Beck, James G — Burris, Thomas J
Coleman, Calvin,
Denny, Joshua H — Dill, Theodore F
Harwood, Thomas B
Lewis, James R
Mason, Omer F — Mills, Joseph L
Mair, Alexander
Smith, George C — Stavely, Alwyn N
Smith, Richard M
Taylor, Robert E., Jr. — Trimble, William D
Wilson, George T — Walraven, Isaac F

Colored.

Adams, Peter J — Anderson, Harrison N
Boyer, Robert L — Brown, Joshua T
Butler, George — Blake, Lemuel
Clayton, Ellis — Harris, Thomas
Pierce, Joseph H
Scott, James W — Shelton, Pleasant M
Stanley, William H
Taylor, Charles — Tilghman, Joseph

Transferred—White.

Carter, Robert J, 2d district.
Crouch, Walter, Queen Anne's county.
Gibson, Stanley, 5th district.
Ilison, Raphael, 5th district.
Smith, John E, Baltimore.
Toulson, Charles H, to 2d district.

Colored.

Comegys, George, to 5th district.
Pierce, John W, to 5th district.
White, Lewis, 5th district.
White, Daniel, 2d district.

Stricken Off—White.

Stephens, Wilber C
Biggs, Eli W
Clark, Millard F
McCleester, William
Turner, William B
Skirven, James W
Phifer, George H
Rasin, Lotan H
Gibson, John H
Warren James H
Jewell, Edward H

Colored.

Brooks, Robert R — Barroll, William H
Grooms, John W
Harding, James
Nicols Emory
Morris, Charles H — Martin, Benj. W T
Prince, James W
Scott, Frederick A — Smith, Thomas
Thompson, James — Tillson, Perry H
Warner, Wesley, — Wye, William H., Jr
White, Joshu

Dead—Colored.

Frisby, Charles H
Freeman, Benjamin
Wright, Jacob

FOURTH DIST.—JERVIS SPENCER, Reg.

First Precinct—Newly Registered—White.

Dill, Aaron G
Blakeney, William A — Bentz, Charles W. H
Copper, Whittier C — Connelly, Jno. F. B
Estes, James A
Garrett, Medford, — Guest, Joseph
Godwin, William S
Hatcherson, George W
Jester, Frank B — Joiner, Arthur K
Legg, Harry H — Lynch, Wm M
Lucas, James D
Mann, Samuel C — Matthews, John E
Norris, John
Patrick, McKendre — Parrott, James P
Robinson, Benjamin A
Ruth, Daniel E
Staats, George H
Woodford, William J — Whaley, Elwood

Colored.

Bailey, Joshua — Belt, Thomas W
Cann, Emanuel — Chase, Alfred
Doran, Charles E
Ellen, Frank — Edwards, William H
Frazier, Moses
Gibson, William
Hamilton, John — Hines, Charlie
Hammond, John
Henson, John P
Lively, Philip B
Murray, Andrew — McKane, Samuel
Stewart, James
Robb, Philip — Russell, Chas M
Thompson, William R. F
Warner, Perry J
Yorker, James

Second Precinct—White.

Anderson, Owen R
Byron, Wm. H — Beachamp, John W
Baker, Benj. F — Bennett, James C
Dickerson, John W
Finney, Elmer E

Colored.

Dorsey, Jedson J
Goldring, Joe
Hicks, Benjamin, — Holly, John L
Hollin, John
Kennard, Josiah
Young, Hanson

Transferred—White.

Culley, James
Connelly, Francis J
Dillhofer, George — Duyer, George W
Darrell Henry
Fogwell, Aquilla
Greenwood, John F
Harwood, Thomas B — Hines, Isaac W
King, Charles A. L
Sparks, James W — Sweetman, George T
Wickes, Simon — Walraven, Isaac F
Watkins, Richard I — Wheat, Charles L
Webb, Marion D

Colored.

Webb, John E
Cropper, John

Stricken Off—White.

Batchelor, Christopher C., Jr.
Calder, Robert R — Crandal, Milton H
Chapman, Clarence — Crew, Alfred R
Cummings, Morris — Crew, Jonathan K
Etcherson, John H — Durrell, John
Ford, William, Jr. — Franklin, John R
Gillispie, Stephen G
Hamilton, John L — Henley, Benjamin F
Hodgkin, Francis M
McIlvane, Wrickhem M
Stewart, William F — Smith, William A
Taylor, William H — Thomas, Alfred D
White, Thomas H — Willing, Francis A. J
Welch, Fred. L

Colored.

Anderson, William H
Blake, John F — Butler, Frank
Blogman, Philip, — Brown, Alexander
Bessix, John W
Coulborn, Albert — Canaday, John
Davis, Charles,
Ebb, Frank
Foreman, John W — Floyd Simmeon
Griffin, James — Griffin, John
Gilbert William T
Hall, Joseph
Johnson, Edward, — Jeffries, John W
Lockwood, Edward — Liles, Henry
Mason, James H — Miller, Henry W
Old, Charles
Salter, Robert A — Smith, Solomon
Tilghman, William H — Thomas, John H
Wilmore, Peter

FIFTH DISTRICT—H. H. GRESHAM, Register.

Newly Registered—White.

Apsley, William F
Bramble, Thomas H M
Barnes, William H
Cully, James, — Croney, John W
Coleman, Wm W, — Clark, Samuel B
Denroche, Christopher T
Dawson, George T — Dawson, Thomas L
Dillhofer, George
Elison, Raphael
Frazier, John T
Greenwood, John F
Hudson, Thomas F — Hudson, Charles H
Hadaway, Thomas B
Kendall, Joseph W, — Kilborn, Samuel, J
Keyser, Lionel J
Moffett, Simon H
Pennington, Josias
Rasin, William P
Somers, John D, — Sewell, Joseph
Stevens, Harry B, — Sanders, George B
Stevens, James F
Vickers, Charles M
Wheat, Charles L — Will, Benjamin A

Newly Registered—Colored.

Black, Perry — Bars, Robert J
Comegys, George — Cotton, Harry
Freeman, Perry H
Golden, Horace — Graves, Richard
Harris, Moses W — Harris, Richard E
Henry, Louis Jr
Ivens, James
Makel, Osa
Pearce, John W
Reed, John — Register, John C
Sisco, Joseph
Thompson, David — Taylor, Joseph W
Thompson, Charles H
Warfield, Edward — Wright, James
White, Will — White, Louis
Wickes, William — Williams, Henry

Transferred—White.

Anderson, Owen R, to 4th dist
Berger, John N, to Balto city
Beachamp, John W, to 4th dist
Boone, James R, to 2d dist
Cantwell, Matthew, to Elkton, Cecil co
Godwin, William S, to 4th dist
Hatcherson, George W, to 4th dist
Jester, Frank, to 4th dist
Stoffer, William T, to 4th dist
Smith, George C, to 3d dist
Smyth, Richard M, to 3d dist
Stevens, Robert N, to Baltimore city
Willson, Frederick, to 3d dist
Way, Clarkson, to 1st dist

Transferred—Colored.

Boyer, Robert L, to 3d dist
Harris, Thomas, to 3d dist
Kenard, Josiah, to 4th dist
Scott, James W, to 3d dist
Tilghman, Joseph, to 3d dist

Stricken Off—White.

Bates, Daniel W

ACME BLACKING is cheaper at 20 cents a bottle than any other Dressing at 5 cents.

A LITTLE GOES A LONG WAYS

because shoes once blackened with it can be kept clean by washing them with water. People in moderate circumstances find it profitable to buy it at 20c. a bottle, because what they spend for Blacking they save in shoe leather.

It is the cheapest blacking considering its quality, and yet we want to sell it cheaper if it can be done. We will pay

$10,000 Reward

for a recipe that will enable us to make WOLFF'S ACME BLACKING at such a price that a retailer can profitably sell it at 10c. a bottle. This offer is open until Jan. 1st, 1893.

WOLFF & RANDOLPH, Philadelphia.

Old furniture painted with

PIK-RON

(this is the name of the paint) looks like new. Ask your druggist for it. Takes no other. Only 15c. a package. A child can apply it. Sold by druggists everywhere, or sent postpaid by the Pik-Ron Mfg. Co., N. Y. City. 50 feet of beautiful color for 50c. Ask your druggist for it. If he has not got it he will get it for you if you insist. All dealers sell it.

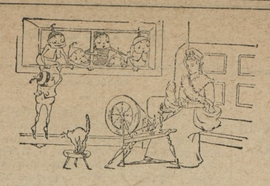

Best-Made Clothing in Philadelphia

Our Home-spuns are attractive, because of their excellence—popular, because of their moderate cost. They are shown in our windows this week in all shades and latest patterns, with prices that are convincing.

Light in weight, dressy, comfortable, inexpensive—nothing can give better satisfaction for warm weather wear.

A fine stock of Children's Wash Stripes in Sailor Suits; also Boy's Tennis Shirts and Blazers.

A. C. YATES & Co.

CORNER 13th AND CHESTNUT STS.

PHILADELPHIA.

IT IS A DUTY you owe yourself and family to get the best value for your money. Economize in your footwear by purchasing W. L. Douglas Shoes, which represent the best value for prices asked, as thousands will testify.

☞TAKE NO SUBSTITUTE.☜

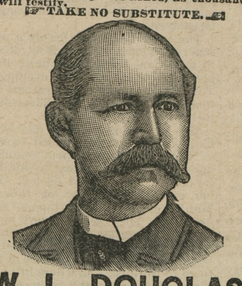

W. L. DOUGLAS $3 SHOE FOR GENTLEMEN.

THE BEST SHOE IN THE WORLD FOR THE MONEY.

A genuine sewed shoe, *that will not rip*, fine calf, seamless, smooth inside, flexible, more comfortable, stylish and durable than any other shoe ever sold at the price. Equals custom made shoes costing from $4 to $5.

$4 and **$5 Hand-sewed**, fine calf shoes. The most stylish, easy and durable shoes ever sold at the price. They equal fine imported shoes costing from $8 to $12.

$3.50 Police Shoe, worn by farmers and all others who want a good heavy calf, three soled, extension edge shoe, easy to walk in, and will keep the feet dry and warm.

$2.50 Fine Calf, $2.25 and **$2.00 Workingmen's** Shoes will give more wear for the money than any other make. They are made for service. The increasing sales show that workingmen have found this out.

Boys' $2.00 and **Youths' $1.75 School Shoes** are worn by the boys everywhere. The most serviceable shoes sold at the prices.

Ladies' $3.00 Hand-sewed, $2.50, $2.00 and **$1.75** Shoes for Misses are made of the best Dongola or fine Calf, as desired. They are very stylish, comfortable and durable. The $3.00 shoe equals custom made shoes costing from $4.00 to $6.00. Ladies who wish to economize in their footwear are finding this out.

Caution.—W. L. Douglas' name and the price is stamped on the bottom of each shoe; look for it when you buy. Beware of dealers attempting to substitute other makes for them. Such substitutions are fraudulent and subject to prosecution by law for obtaining money under false pretences.

W. L. DOUGLAS, Brockton, Mass. Sold by

WESTCOTT & DODD.

DR. J. H. McLEAN'S

STRENGTHENING CORDIAL AND BLOOD PURIFIER.

An Invigorating Tonic for strengthening the weak, purifying the blood, clearing the complexion and imparting the rosy bloom of health to the cheek. Pleasant to the taste and a favorite with ladies. $1.00 per bottle.

Dr. J. H. McLean's Almanac for 1893 with Storm Calendar and Weather Forecasts by Rev. Irl R. Hicks will be ready Sept. 1, 1892. Furnished free to all dealers who sell our medicines. Ask your druggist for one or send a two-cent stamp to

The Dr. J. H. McLean Med. Co., St. Louis, Mo

The smallest Pill in the World!

Tutt's Tiny Pills

are very small, yet possess all the virtues of the larger Tutt's Pills which have been so popular for thirty years. Their size and sugar-coating commend them for the use of children and persons with weak stomachs. For

Sick Headache

they are invaluable as they cause the food to assimilate, nourish the body and pass off naturally without nausea or griping. Both sizes of Tutt's Pills are sold by all druggists. Dose small. Price, 25c. Office, 39 Park Place, N. Y.

1 CENT THE GREAT

SHILOH'S CONSUMPTION CURE.

COUGH CURE A GOSS

This GREAT COUGH CURE, this successful CONSUMPTION CURE is sold by druggists on a positive guarantee, a test that no other Cure can stand successfully. If you have a COUGH, HOARSENESS or LA GRIPPE, it will cure you promptly. If your child has the CROUP or WHOOPING COUGH, use it quickly and relief is sure. If you fear CONSUMPTION, don't wait until your case is hopeless, but take this Cure at once and receive immediate help. Large bottles, 50c. and $1.00, others a convenient pocket size 25c. Ask your druggist for SHILOH'S CURE. If your throat or back lame, use Shiloh's Porous Plaster. Price, 25c.

FOR SALE BY C. F. STAM.

TOWER'S FISH BRAND Oil Clothing

TRADE MARK.

is warranted the Best in the World!

Is more WATERPROOF,
Is STRONGER, and
will WEAR LONGER

than any other goods manufactured.

Ask for the "FISH BRAND;" take no other.

L. C. ZIRCKEL & BRO., Sole Agents, Baltimore, Md.

FIRE, L. B. RUSSELL'S AGENCY,

Chestertown, Md.

TORNADO — LIGHTNING

INSURANCE.

$200,000,000 Represented.
BEST COMPANIES, LOW RATES,
Losses Promptly Settled.

LIFE.

OXFORD TIES, Ladies and Misses' Buttoned Shoes, Men's and Boy's Shoes, Tennis Shoes. 8j6. J. H. SIMPERS.

WE WANT YOUR TRADE!

WE ARE cautious with our promises. The house as well as the individual who exaggerates is soon sized up. We enter no claim that cannot be substantiated, and we unhesitatingly say hat our display of

Fall and Winter Overcoats and Suits

FOR MEN, YOUTH, BOYS and CHILDREN,

are the BEST EVER OFFERED IN CHESTERTOWN. Suit or Overcoat $6,00, $8,00, $10,00, $12,00 represents the Greatest Value to be Obtained at these Prices. At A. FRIEDMAN'S is the Place where you Always get Value for Value.

Boys' and Children's Clothing.

This department is complete in every respect. Prices from $1,25, $2.00, $3.50 $5.00, strongly made garments and have more styles than any other house can show you. Come early and examine our stock.

Respectfully,

A. FRIEDMAN & CO.,

Opposite Stam's Hall. The Leading Clothier.

Keystone "Corn Husker," and Fodder Cutter.

A Perfect Success!

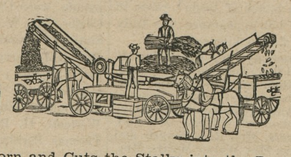

Much Improved for 1892!

☞Husks the Corn and Cuts the Stalks into the Best Fodder Known.

SEND FOR OUR FREE BOOK "THE GREAT LEAK ON THE FARM."

A. F. HUEY, Masseys.

o8-1m. KENT COUNTY, MD.

Special Inducements!

FLOORING and SHINGLES,

Building Lumber Generally,
Doors, Sash and Blinds.

GET OUR VERY LOW PRICES BEFORE BUYING.

GEORGE F. SLOAN & BRO.,

144 Light St. Wharf — Baltimore, Md.

W. S. TAYLOR & CO.,

424 Light Street Wharf, BALTIMORE

LUMBER, SHINGLES,

Sash, Doors, Blinds, BUILDING LUMBER! *Lime Bricks, Hair.*

OF ALL KINDS.

FLOORING, PALES, FENCING, &c.

GENTS' LACE SHOES.

In this line we are always particularly well stocked in Sizes, Styles, and Grades, because the Lace Shoe is one of the very popular styles of Gentlemen's Footwear; they mould themselves to the instep and are easily adjusted to a snug fit without being too tight. We are showing some very elegant shoes in this line, made on the latest lasts, and models of style and fitting qualities. This, together with the best of stock and extremely low prices makes it safe to promise we can please you in Lace Shoes.

Ladies' Dress Shoes.

Daintiness of finish and glove-like fit signalize our Dress Shoes. Add the gloss of Fine Material and the Tone of the Newest Style, and you have the perfect Shoe. Such we offer you every season, but particularly this season, when fresh modes and larger demands are encouraged by the fact that ladies have learned that a proper adornment of the foot is as necessary as a stylish hat, and manufacturers plan to give maximum comfort and standard goods at the minimum of fair prices.

FOR Spring and Summer 1892

You Will Find Us at the Top in Footwear!

Our stock is right up to date in the matter of Styles. We are always in the front rank, displaying the Choicest New Novelties as fast as they appear. We keep a Thoroughly Modern Line of Goods in all departments, and make it our special pride to be at all times fully stocked with the Latest and Best.

Ladies' Low Shoes.

Dress seasonably, and you find comfort. The season is at hand when the Low Shoe becomes indispensable, for they fill the requirements that exist between the light boot and the slipper, and the class we carry will fill this want well, economically too, as you will find upon investigating our prices. A neat Shoe is desirable, and one combining excellency of material and fairness of cost is just what we can supply.

T. G. WROTH,

—: UNDER :—

STAM'S HALL

—:o:—

Shoes made to Measure and fit guaranteed.

Gents' Congress Shoes.

Those who prefer a Shoe to go on and off quick, without the bother of Buttons or Laces, will find in our line of Congress Shoes the ideal and satisfactory footwear for them. Correct Shapes, Fine Leather, Honest Workmanship and Prices surprisingly low for the quality of the goods.

PEIRCE COLLEGE OF BUSINESS AND SHORTHAND

A high class commercial school affording complete equipment for business life. Also French and German. *Office open all summer for examination and enrolment of students.* Fall term begins Tuesday, September 6th, 1892. Application blanks now ready. Early enrolment necessary. For College Annual, Shorthand Announcement, Graduating Exercises, including Mr. Andrew Carnegie's remarkable address on practical education, all or address,

THOMAS MAY PEIRCE, Ph. D., Principal and Founder, Record Building, 917-919 Chestnut St., Philadelphia, Pa.

WE EXAMINE EYES FREE!

YOU THINK YOUR EYES ARE GOOD! If you have them examined you will probably find that there is something wrong with them, and that glasses will be a great help to you.

We use Inimitable "DIA MANTA" lenses, which are made only by us, and recommended by leading Oculists as the best aids to defective vision.

Solid Gold Spectacles $3.00; usual price $5.00
Steel Spectacles . . . .50; usual price 1.00
Artificial Eyes inserted 4.00; usual price 10.00

M. ZINEMAN & BRO. OPTICIANS. 130 S. Ninth St. PHILADELPHIA. Between Chestnut and Walnut Streets.

WEDDING PRESENTS!

WEDDING PRESENTS,
WEDDING PRESENTS,
WATCHES, WATCHES,
All Sizes.
FINE JEWELRY,
New Styles.
SOLID SILVER
and
FINE PLATED WARE.
CLOCKS, CANES,
OPERA GLASSES
BANGLES,
HAIR PINS and
FANCY GOODS
At Lowest Prices for Fine Good

CHARLES A. ROUSH,

West Lexington Street, Baltimore, Md.

DR. THOMAS H. COOPER,

HOMEOPATHIST,

Chestertown, Maryland, opposite Voshell House.

☞Office hours from 9 A. M. to 12 M., 3 to 4 P. M., and 6 to 9 P. M., Sundays excepted.

Chester River Steamboat Company.

CHANGE OF SCHEDULE.

MONDAY OCT. 10, 1892.

Steamer EMMA A. FORD

Will leave Chestertown at 8 A. M. every MONDAY, WEDNESDAY and FRIDAY stopping at Rolph's, Booker's, Quaker Neck, Bogles Wharf, Queenstown, Kent Island, Rock Hall and intermediate landings.

RETURNING will leave Pier 7, Light Street, at 11 A. M. TUESDAY, THURSDAY and SATURDAY for the above named landings.

Steamer GRATITUDE

Will leave Centreville at 8 A. M. every TUESDAY, THURSDAY, and SATURDAY stopping at Bogle's Jackson's Creek and Rock Hall.

RETURNING will leave pier 7, Light Street, at 11 A. M. MONDAY, WEDNESDAY and FRIDAY for the above named landings.

Steamer CORSICA

Will leave Crumpton at 12 o'clock midday TUESDAY, THURSDAY and SATURDAY. Stopping at Spry's, Deep Landing, Buckingham, Round Top, Chestertown, Rolph's, Booker's, Quaker Neck and intermediate landings.

Will leave Chestertown at 5 P. M. TUESDAY and THURSDAY and 3 P. M. SATURDAY. Returning will leave Pier 7, Light Street wharf at midnight MONDAY, WEDNESDAY and FRIDAY for the above named landings.

Oct. 8, 1892. GEORGE WARFIELD, PRESIDENT

Sassafras River Line!

On and after MONDAY, June 13th, 1892,

Steamer TRUMPETER

will leave Georgetown on Mondays, Wednesdays and Fridays at 7 o'clock A. M., and Buck Neck 9.45

Returning, leave pier 6, Light Street, at 10.30 A. M., on TUESDAYS, THURSDAYS and SATURDAYS. WILLIAM CUNDIFF,

June 11, 1892. SUPERINTENDENT.

TOLCHESTER LINE!

On and after Saturday, September 10th, 1892, the

Steamer EMMA GILES

Will leave Tolchester 9 A. M. and 4.30 P. M. for Balto.

EVERY SATURDAY,

Leaving Baltimore - at 7 A. M. and 2.30 P. M.

This route gives the people of Kent county 3½ hours in the city to transact business and return home the same day.

TOLCHESTER COMPANY.

P. S.—The STEAMER LOUISE makes her last daily trip September 6th. s3.

PENNSYLVANIA RAILROAD.

Phila., Wilmington & Baltimore R. R.

DELAWARE DIVISION.

On and after June 20th, 1892, trains will leave as follows:

SOUTHWARD.

	EXP. P. M.	PASS A. M.	EXP. A. M.	PASS P. M.	MAIL P. M.	MAIL. P. M.
Philadelphia	‖11.16	§7.27	§10.33	§2.02	§8.53	§5.59
Baltimore	6.45	6.20	8.50	1.20	3.05	7.52
Wilmington	12.01	8.15	11.18	2.50	4.37	6.53
Farnhurst		§8.24				
New Castle		8.30		3.01		7.08
State Road		§8.36		§3.07		§7.13
Bear		§8.41		§3.12		‖7.18
Porter		8.50		§3.17	§4.58	7.23
Kirkwood		2.54	‖11.43	§3.21		§7.28
Mt. Pleasant		9.03		§2.39		§7.37
Armstrong		9.05				
Middletown	a12.44	9.11	11.59	3.37	5.22	7.46
Townsend		9.20		§3.45	5.50	7.55
Blackbird		§9.25		§3.49		§7.59
Green Spring		§9.31		§3.55		
Clayton	1.02	9.37	12.17	3.59	5.43	8.10
Smyrna	Lv.	9.27	12.03	3.50	5.33	8.00
Brenford		§9.42		§4.04		
Ceswold		§9.46		§4.10		§8.20
Dupont				§4.13		
Dover	1.20	9.59	12.33	4.19	6.00	8 28
Wyoming	a1.27	10.06	‖12.39	4.26		8.36
Woodside		§10.13		§4.33		
Viola		§10.17		§4.37		
Felton	a1.04	10.22	‖12.50	4.41	6.18	
Harrington	a1.50	10.35	1.01	4.50	6.30	
Farmington		§10.42	§1.07		§6.38	
Greenwood		§10.51	§1.14		§6.46	
Bridgeville	a2.14	11.00	§1.22		6.55	
Cannons		§11.05			§7.00	
Seaford	a2.26	11.15	1.33		7.08	
Laurel	a2.38	11.27	§1.44		7.19	
Delmar	2.50	11.40	1.53		1.30	
	A. M.	A. M.	P. M.	P. M.	P. M.	P. M.

NORTHWARD.

	EXP. A. M.	MAIL. A. M.	EXP. A. M.	MAIL. P. M.	EXP. P. M.	PASS. P. M.
Delmar	‖5.10			§8.05	§2 30	§5.56
Laurel	§1.21			8.16	§2.41	4.06
Seaford	p1.34			8.28	§2.51	4.17
Cannons				§8.36		§4.24
Bridgeville	p1.48			8.42	§3.01	4.29
Greenwood				18.51		§4.38
Farmington				§8.59		§4.47
Harrington	p2.24		§7.50	9.11	3.26	5.00
Felton	p2.32		§7.59	9.20	§3.35	5.09
Viola			§8.03	§9.23		§5.13
Woodside			§8.07	§9.26		§5.17
Wyoming	p2.44	§7.00	§8.14	9.33	§3.47	5.24
Dover	2.50	7.06	8.20	9.40	3.54	5.31
Dupont		§7.09				
Cheswold		§7.15		§9.49		§5.40
Brenford		§7.19	