# Sheriff's Election Notice

TO THE JUDGES OF ELECTION AND VOTERS OF KENT COUNTY.

NOTICE IS HEREBY GIVEN to the Judges of Election and Qualified Voters of Kent County, that an ELECTION WILL BE HELD

## On TUESDAY, November 8th, 1892,

(it being the first Tuesday next after the first Monday in November, 1892.) at the usual places of voting in the several Election Districts of said county that is—

For District No. 1, at.....MASSEYS;
" " No. 2, at.....KENNEDYVILLE;
" " No. 3, at.....SMITHVILLE;
" " No. 4, 1st precinct....CHESTERTOWN;
" " No. 4, 2d precinct.....POMONA;
" " No. 5, at .....EDESVILLE.

And the election so be held is for the purpose of choosing—

One person to represent the First Congressional District of Maryland in place of Hon. Henry Page, resigned, forth remainder of the 52d Congress.

One person to represent the First Congressional District of Maryland in the Fifty-third Congress of the United States.

Eight persons as Electors of the State of Maryland for President and Vice-President of the United States.

The polls will be opened at 8 o'clock A. M. and closed at 6 o'clock P. M.

The returning Judges are required and directed to make their return on the second day (Thursday) following the election, to the Clerk of the Circuit Court for Kent county, and also to the Governor of Maryland.

EDW. J. PLUMMER, SHERIFF.

Oct. 8-te

# Special Election NOTICE!

STATE OF MARYLAND.

TO EDWARD J. PLUMMER, ESQUIRE, SHERIFF OF KENT CO., GREETING:

Whereas, the Honorable Henry Page did, on the eighth day of September instant, resign his seat as a Representative from the First Congressional District of Maryland in the Fifty-Second Congress of the United States,

And whereas the Constitution of the United States requires in such case that the Governor shall issue Writs of Election to fill the vacancy,

Now, therefore, I, Frank Brown, Governor of Maryland, do hereby order and direct that an election be held in all the counties in the said First Congressional District on the Tuesday after the first Monday in November, 1892, for Representative from the First Congressional District of Maryland, composed of the counties of Worcester, Somerset, Wicomico, Dorchester, Talbot, Queen Anne's and Kent, in place of the Honorable Henry Page, resigned, for the remainder of the said fifty-second Congress.

And I do hereby order and direct that you, Edw. J. Plummer, Sheriff of Kent county, give not less than three weeks' notice of such election, by advertisement, in one or more newspapers published in said county, for which this Writ of Election shall be your sufficient warrant and authority.

(L. S.) Given under my hand and the Great Seal of Maryland. Done at the city of Annapolis on the 14th day of September, in the year of our Lord, one thousand, eight hundred and ninety-two.

FRANK BROWN,

By the Governor:

E. W. LECOMPTE, SECRETARY OF STATE.

In compliance with the above warrant from the Governor, notice is hereby given that an election will be held on

## TUESDAY, Nov, 8, 1892,

being the first Tuesday after the first Monday of said month, at the several election places in said county, that is, for the

FIRST DISTRICT - - - - MASSEYS
SECOND DISTRICT - KENNEDYVILLE
THIRD DISTRICT - - - SMITHVILLE
FOURTH DISTRICT, 1st precinct, CHESTERTOWN
FOURTH DISTRICT, 2d precinct - POMONA
FIFTH, DISTRICT - - - - - EDESVILLE

And the election so to be held is for the purpose of choosing a person to represent the First Congressional District of Maryland in the Fifty-Second Congress of the United States in place of the Hon. Henry Page, resigned.

The polls will open at 8 o'clock A. M. and close at 6 o'clock P. M.

EDWARD J. PLUMMER,
Sheriff of Kent County

08-te.

# Forbidding the Sale or Giving Away Liquor on Election Day.

For the information of all persons concerned, the following Act of Legislature, passed March 24, 1875, is published:

CHAPTER 191.

AN ACT prohibiting the sale of spirituous or fermented liquors in the counties in the State on the day of Election.

SECTION 1. Be it enacted by the General Assembly of Maryland, That it shall not be lawful for the keeper of any hotel, tavern, store, drinking establishment, or other places where liquors are sold, *or for any person or persons* directly or indirectly to sell, barter, give, or dispose of any spirituous or fermented liquors, ale or beer, or intoxicating drinks of any kind, on the day of election hereafter to be held in the several counties of the State.

SECTION 2. And be it enacted, That any person violating the provisions of this act shall be liable to indictment by the Grand Jury of the county where the offence is committed, and shall, upon conviction before any Judge of the Circuit Courts of this State, be fined a sum not less than fifty dollars nor more than one hundred dollars for each and every offense; one-half of the fine be paid to the informer and the other half to the county commissioners for the use of the public roads.

EDW. J. PLUMMER, SHERIFF.

Oct. 8-te.


Commision Cards.

Establi hed 1862.

SAMUEL M. LAWDER & SON,
*General Commission Merchants*
For the sale of Fruits, Fish, Wool, Poultry, Live Stock, &c., &c.
No. 125 Light St., Baltimore, Md.

D. B. STEWART CO.,
of Baltimore, (Incorporated,)
Fruit and Produce Commission Merchants
118 EAST PRATT STREET.

ESTABLISHED 1836.

R. GROVES,
—WITH—
THOMAS BOND & SON,
COMMISSION MERCHANTS,
No. 216 Light Street, - Baltimore, Maryland.
fe13-tn.

JAS. W. STEVENS. R. NELSON STEVENS.
STEVENS BROTHERS,
*COMMISSION MERCHANTS,*
—FOR THE SALE OF—
Grain, Fruits, Live Stock, Wool and Country Produce Generally.
☞Special attention given to the sale of GRAIN and FRUITS.
No. 303 South Charles Street, Baltimore, Md
Reference—Merchants' National Bank.

WRIGHT & LONEY
*COMMISSION MERCHANTS,*
FOR THE SALE OF
Grain, Fruit, Hay, Poultry, Live Stock Hides, and all kinds Country Produce.
No. 215 S. Charles Street, Baltimore, Md.
☞REFERENCE.—Drovers and Mechanics' National Bank, cor. Eutaw and Fayettests. ja29.

O. CLIFTON. S. H. WOODLAND. J. W. WOODLAND.
A. P. CREW
—WITH—
CLIFTON & WOODLAND,
*COMMISSION MERCHANTS,*
217 South Charles St., Balto., Md.,
☞GRAIN and FRUITS a SPECIALTY.
REFERENCE:—National Exchange Bank. Members of the Corn and Flour Exchange.

JAMES W. JEROME. J. HARRY VICKERS
JAMES W. JEROME & CO.,
COMMISSION MERCHANTS,
FOR THE SALE OF
GRAIN, FRUITS, LIVE STOCK, WOOL and Country Produce Generally.
☞SPECIAL ATTENTION GIVEN TO THE SALE OF GRAIN AND FRUITS.
18 East Camden Street, *Near Light St. Wharf*, Baltimore, Maryland.



# THYMO-CRESOL
—OR THE—
"COLD WATER DIP."

Is unrivaled as a Sheep-Dip, Cattle Wash, and secticide, Disinfectant, &c. One or two applications in a year to Sheep not only keep them in health, but also increase the growth and improve the quality of the fleece, to a surprising degree.

—FOR—

TICKS, LICE, SCAB, MANGE, SCREW WORMS, THRUSH, SCRATCHES, WOUNDS, &c., &c.,

For all Skin Troubles, and for ridding all kinds of Live Stock from parasites, it has no equal. It is also wonderfully effective in many infectious and contagious disease, such as

PLEURO-PNEUMONIA,
SWINE-PLAGUE,
CHICKEN-CHOLERA, &c.

In such cases it is administered internally as well as externally.

It is used and recommended by the leading Veterinarians in both hemispheres. Its uses upon a Farm are innumerable.

DISTRIBUTING AGENTS:

LILLY, ROGERS & CO.,
BALTIMORE, MD.
☞For Sale in Quantities to suit, at ALL GENERAL STORES. d23-tf.

# "TRANSFIGURATION!"

*The Change has come just as we told you through the columns of the press, and we intend to conduct business on the same*

SQUARE PRINCIPLE

*as it has been manipulated since the opening of this new house with the LARGEST and MOST COMPLETE STOCK of*

Men's, Youths' and Children's CLOTHING!

EVER SHOWN IN OUR TOWN.

*We are too busy arranging our immense stock to give full details in this issue and suffice to say an examination will confirm our statement.*

*Respectfully,*

MOODY & PERKINS.

*Old Stand of W. E. Moody, Few Doors Below Postoffice.*



---THE GOSSIP OF TODAY IS---

# WHAT KIND OF STOVES

ARE YOU GOING TO GET THIS FALL?

---LOOK OUT FOR---

J. L. McFEELY & CO.'S

Stove Advertisement of a Large Assortment and Prices from the Cheapest to the Highest!

SEXTON' "GRAND" FIRE-PLACE HEATER LEADS THE MARKETS.

☞Have your Old Fire-Place Heaters REPAIRED early, before the great rush,

at J. LLOYD McFEELY & CO.'S,
HARDWARE AND STOVE STORE.

Sept. 17, 1892.



HORNER'S ABSOLUTELY Pure Animal Bone
FERTILIZERS, FOR
All Crops AND Permanent Grass.
WARRANTED IN THE FULL PRICE OF THE GOODS.
Higher in Essential Qualities than any other Goods on the Market.
WE WILL SELL EITHER BY ANALYSIS, OR WEIGHT.
PREFERABLY THE FORMER WAY. SEND FOR CIRCULAR.
JOSHUA HORNER, JR. & CO.,
26 SOUTH CALVERT STREET. BALTIMORE.



CASTORIA

for Infants and Children.

"Castoria is so well adapted to children that I recommend it as superior to any prescription known to me." H. A. ARCHER, M. D., 111 So. Oxford St., Brooklyn, N. Y.

"The use of 'Castoria' is so universal and its merits so well known that it seems a work of supererogation to endorse it. Few are the intelligent families who do not keep Castoria within easy reach."
CARLOS MARTYN, D. D., New York City.
Late Pastor Bloomingdale Reformed Church.

Castoria cures Colic, Constipation, Sour Stomach, Diarrhœa, Eructation, Kills Worms, gives sleep, and promotes digestion, Without injurious medication.

"For several years I have recommended your 'Castoria,' and shall always continue to do so as it has invariably produced beneficial results."
EDWIN F. PARDEE, M. D.,
"The Winthrop," 125th Street and 7th Ave., New York City.

THE CENTAUR COMPANY, 77 MURRAY STREET, NEW YORK.



FURNITURE Bargains! ☞AT ALL TIMES.

EDWARD A. HARTMAN
NATHAN DUNBRACCO.

Hartman & Dunbracco
Wholesale and Retail Dealers in
Furniture!
222 WEST BALTIMORE STREET,
NEAR HOWARD ST. BALTIMORE, MD.
☞Full line of Furniture at Reduced Rates.



GOLDEY COMMERCIAL COLLEGE
WILMINGTON AND SCHOOL OF SHORT-HAND AND TYPE-WRITING, WILMINGTON DEL.
INSTITUTE BUILDING, 8th and Market Streets.

Courses of Study that will at once give young people of either sex a *means of livelihood*. All competent graduates secure positions. Last year 329 students (93 ladies) from 83 places and 7 States attended this College. 52 graduates. *Individual instruction*; therefore new students enter at *any time*. College rooms, mailed *free*. *Write for it.*

Reference: Any prominent citizen of Wilmington. H. S. GOLDEY, PRINCIPAL.


NOTICE:

The Board of County Commissioners for Kent County, give notice that no articles or supplies of any kind for Kent County, purchased by any County Officer, Supervisor or Agent will be recognized by the board unless such purchase or purchases have been made upon the written order of the County Commissioner of the district in which the party purchasing such supplies or goods may reside.

T. J. SHALLCROSS, Pres't.
ROBERT C. MORGAN,
GEO. W. RODENHISER,
JOHN A. GROVES,
HORACE WILLSON,
Commissioners.

Attest:—T. W. RUSSELL, Clerk. dec19-tf.

DR. W. FRANK HINES,
FRONT STREET AND MAPLE AVENUE, CHESTERTOWN.

OFFICE HOURS:—8 to 9½ A. M.; 4 to 6 and 8 to P. M

CANTON FLANNELS, all grades, at lowest price. J. H. SIMPERS.

COMMISSIONERS' NOTICE.

## TO THE TRAVELING PUBLIC!

SECTION 47 of Article 15, of the Code of Public Local Laws provides that "All persons passing over the Sassafras River Bridge on horseback in carriages, carts, wagons, sleighs or other vehicles, shall be required to put their horses in a walk, otherwise they shall be fined five dollars for each and every offence; it shall be the duty of the bridge tender to see to the enforcement of this section: any Justice of the Peace for either Kent county or Cecil county, in which any party violating the above provisions may be found, shall have jurisdiction in the matter, and the penalty shall be recovered in the name of the County Commissioners in said counties, in an action of debt."

By order of Co. Commis. of Kent Co.
T. W. RUSSELL, CLERK.
a13-tf.

### The Picture Illusion.

A correspondent writes: "Almost every careful observer of pictures must have noticed how the eyes of portraits appear to follow one all over the room. Can you account for this?"

The illusion referred to has been explained thus: Suppose a portrait with its face and its eyes directed straight in front, so as to look at the spectator. Let a straight line be drawn through the tip of the nose and half way between the eyes, which we shall call the middle line. On each side of this middle line there will be the same breadth of head, of cheek, of chin and of neck, and each iris will be in the middle of the whole of the eye. If we now go to one side the apparent horizontal breadth of every part of the head and face will be diminished, but the parts on each side of the middle line will be diminished equally; and at any position, however oblique, there will be the same breadth of face on each side of the middle line, and the iris will be in the center of the whole of the eyeball, so that the portrait preserves all the character of a figure looking at the spectator, and must necessarily do so wherever he stands.

In portraits the apparent motion of the head is generally rendered indistinct by the canvas being imperfectly stretched, as the slightest concavity or convexity entirely deforms the face when the obliquity is considerable. The deception is therefore best seen when the painting is executed on a flat board, and in colors sufficiently vivid to represent every line in the face with tolerable distinctness at great obliquities. Distinctness of outline is indeed most necessary to a satisfactory exhibition of this optical illusion. —Brooklyn Eagle.

### Why the Lecture Was a Failure.

One winter Nye was at Jefferson City, and as the legislature was in session a number of newspaper men of the state were there, too; and to show what they deemed proper courtesy to one of their number they arranged an informal reception, with Nye the principal attraction, on the afternoon of the day in the evening of which Bill was to lecture, and they expected of him the same cordiality and bohemianism that marks the average writer. Nye was at the reception, but he was a dead stick; never once did he smile; neither did he at any time attempt a witticism. His entertainers were disappointed and disgusted, and sorry that they had paid him the compliment of purchasing a couple of boxes at the opera house to hear his lecture.

But they got even. When Nye mounted the stage that night and began pouring forth his jokes and drolleries not a newspaper man in the box smiled. All looked solemn as owls, and occasionally glanced with astonishment at the audience that kept in a roar of applause. Nye continued, and became conscious of the fact that this portion of his hearers was not pleased, and he directed his shafts of wit at them. But they smiled not, but only stared at him in solemnity. Their coolness soon communicated itself to the audience by some occult means and it ceased to cheer, and before the entertainment was half over it was voted a dead failure.—Charleston (Mo.) Democrat.

### All He Guarantees to Do.

The cleverness of the waiters who stand at the doors of the dining rooms of the large hotels in charge of the hats which are left outside by the guests is very striking. Some of them perform really wonderful feats of memory in the way of identifying the hat of each person, although they often do not see the guest more than once, and that for only the instant when he pauses to leave his hat behind him as he enters.

At a hotel on the Maine coast is a darky who is famous among the guests for never making a mistake, although sometimes the guests have tried to puzzle him by going in in groups and by wearing hats which he has never seen. One day one of the boarders talked with him about this power and the waiter said that he had acquired it by long practice.

"And do you never make mistakes?" the gentleman inquired.

"No, sah; I don't cal'late to make no mistakes," was the answer.

"And do you give every man his own hat?"

"Oh, sah," returned the waiter, "'tain't none o' my bus'ness whose the hat am. I gibes to ebery man the hat he gibes to me."—Boston Courier.

### Wanted the Color to Match.

A young man from Kalamazoo was in Detroit not very long ago, drawn hither by the fascinating attractions of one of the brightest and best looking girls in this City of the Straits. The visitor was more or less of a Kalamazoolu and the girl didn't feel flattered by his attentions, but she did the best she could under the circumstances, In the evening he asked her to go with him to the ice creamery and she went.

"Waiter," he said in a loud and commanding tone, "bring us two ice creams—the best you've got in the shop, mind."

The waiter bowed.

"And, waiter," said the girl in a low, sweet voice, "bring me pistache to match the young man here," and the young man didn't know what pistache was till he saw the color.—Detroit Free Press.

### Canvass Orators.

Humorous, if a trifle unkind, was the orator, who, when describing the inordinate love of praise which characterized an opponent, said, "He is so fond of being praised that I really believe he would be content to give up the ghost if it were but to look up and read the stonecutter's puff on his tombstone." This is in striking contrast to the graceful and witty compliment paid to the beautiful Duchess of Devonshire and her sister, Lady Duncannon, of whom, when they canvassed the electors of Westminster on behalf of Fox in 1784, it was said that "never did two such lovely portraits appear on canvas."—London Standard.

The greatest day's run of an ocean steamship was about 515 miles. The steamer in question was 562 feet long and had previously been known to make 500 miles per day for three days in succession.

The number of students of electrical subjects entered at Cornell university has increased from 28 in 1884 to 230 in 1892, and in many other institutions the proportionate increase is even greater.


We use Alcohol

pure alcohol to make WOLFF'S ACME BLACKING. Alcohol is good for leather; it is good for the skin. Alcohol is the chief ingredient of Cologne, Florida Water, and Bay Rum the well known face washes. We think there is nothing too costly to use in a good leather preservative.

Acme Blacking retails at 20c.

and at that price sells readily. Many people are so accustomed to buying a dressing or blacking at 5c. and 10c. a bottle that they cannot understand that a blacking can be cheap at 20c. We want to meet them with cheapness if we can, and to accomplish this we offer a reward of

$10,000

for a recipe which will enable us to make WOLFF'S ACME BLACKING at such a price that a retailer can profitably sell it at 10c. a bottle. ☞We hold this offer open until Jan. 1st, 1893.

WOLFF & RANDOLPH, Philadelphia.

Best-Made Clothing in Philadelphia

Our Home-spuns are attractive, because of their excellence—popular, because of their moderate cost. They are shown in our windows this week in all shades and latest patterns, with prices that are convincing.

Light in weight, dressy, comfortable, inexpensive—nothing can give better satisfaction for warm weather wear.

A fine stock of Children's Wash Stripes in Sailor Suits; also Boy's Tennis Shirts and Blazers.

A. C. YATES & Co.
CORNER 13th AND CHESTNUT STS.
PHILADELPHIA.



IT IS A DUTY you owe yourself and family to get the best value for your money. Economize in your footwear by purchasing W. L. Douglas Shoes, which represent the best value for prices asked, as thousands will testify.
☞TAKE NO SUBSTITUTE.☜

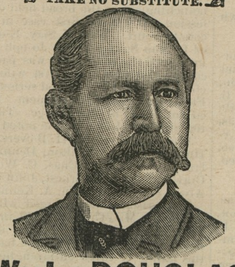

W. L. DOUGLAS
$3 SHOE FOR GENTLEMEN,
THE BEST SHOE IN THE WORLD FOR THE MONEY.

A genuine sewed shoe, *that will not rip*, fine calf, seamless, smooth inside, flexible, more comfortable, stylish and durable than any other shoe ever sold at the price. Equals custom made shoes costing from $4 to $5.

$4 and $5 Hand-sewed, fine calf shoes. The most stylish, easy and durable shoes ever sold at the price. They equal fine imported shoes costing from $8 to $12.

$3.50 Police Shoe, worn by farmers and all others who want a good heavy calf, three soled, extension edge shoe, easy to walk in, and will keep the feet dry and warm.

$2.50 Fine Calf, $2.25 and $2.00 Workingmen's Shoes will give more wear for the money than any other make. They are made for service. The increasing sales show that workingmen have found this out.

Boys' $2.00 and Youths' $1.75 School Shoes are worn by the boys everywhere. The most serviceable shoes sold at the prices.

Ladies' $3.00 Hand-sewed, $2.50, $2.00 and $1.75 Shoes for Misses are made of the best Donola or fine Calf, as desired. They are very stylish, comfortable and durable. The $3.00 shoe equals custom made shoes costing from $4.00 to $6.00. Ladies who wish to economize in their footwear are finding this out.

Caution.—W. L. Douglas' name and the price is stamped on the bottom of each shoe; look for it when you buy. Beware of dealers attempting to substitute other makes for them. Such substitutions are fraudulent and subject to prosecution by law for obtaining money under false pretences.

W. L. DOUGLAS, Brockton, Mass. Sold by
WESTCOTT & DODD.

DR. J. H. McLEAN'S
STRENGTHENING CORDIAL
AND BLOOD PURIFIER.

An Invigorating Tonic for strengthening the weak, purifying the blood, clearing the complexion and imparting the rosy bloom of health to the cheek. Pleasant to the taste and a favorite with ladies. $1.00 per bottle.

Dr. J. H. McLean's Almanac for 1893 with Storm Calendar and Weather Forecasts by Rev. Irl R. Hicks will be ready Sept. 1, 1892. Furnished free to all dealers who sell our medicines. Ask your druggist for one or send a two-cent stamp to

*The Dr. J. H. McLean Med. Co., St. Louis, Mo*



TUTT'S Tiny Liver Pills

as an anti-bilious and anti-malarial remedy are wonderful in their effects in freeing the system of biliousness and malaria. No one living in Malarial Regions should be without them. Their use prevents attacks of chills and fever, dumb ague, bilious colic, and gives the system strength to resist all the evils of an unhealthy and impure atmosphere. Elegantly sugar-coated. Price, 25c. Office, 39 Park Place, N. Y.



1 CENT THE GREAT SHILOH'S CONSUMPTION CURE. COUGH CURE. A DOSE.

This GREAT COUGH CURE, this successful CONSUMPTION CURE is sold by druggists on a positive guarantee, a test that no other Cure can stand successfully. If you have a COUGH, HOARSENESS or LA GRIPPE, it will cure you promptly. If you child has the CROUP or WHOOPING COUGH, use it quickly and relief is sure. If you fear CONSUMPTION, don't wait until your case is hopeless, but take this Cure at once and receive immediate help. Large bottles, 50c. and $1.00. A convenient pocket size 25c. Ask your druggist for SHILOH'S CURE. If your cough or back lame, use Shiloh's Porous Plaster. Price, 25c.

FOR SALE BY C. F. STAM.



TOWER'S FISH BRAND Oil Clothing

TRADE MARK.

is warranted the Best in the World!
Is more WATERPROOF,
Is STRONGER, and
will WEAR LONGER
than any other goods manufactured.
Ask for the "FISH BRAND;" take no other.
A. C. ZIRCKEL & BRO., Sole Agents, Baltimore, Md.



FIRE,
L. B. RUSSELL'S AGENCY,
Chestertown, Md.
TORNADO INSURANCE. LIGHTNING
$200,000,000 Represented.
BEST COMPANIES, LOW RATES,
Losses Promptly Settled.
LIFE.


OXFORD TIES, Ladies and Misses' Buttoned Shoes, Men's and Boy's Shoes, Tennis Shoes. J. H. SIMPERS.
a16.


# WE WANT YOUR TRADE!

*WE ARE cautious with our promises. The house as well as the individual who exaggerates is soon sized up. We enter no claim that cannot be substantiated, and we unhesitatingly say hat our display of*

Fall and Winter Overcoats and Suits,

FOR MEN, YOUTH, BOYS and CHILDREN,

*are the BEST EVER OFFERED IN CHESTERTOWN. Suit or Overcoat $6,00, $8,00, $10,00, $12,00 represents the Greatest Value to be Obtained at these Prices. At A. FRIEDMAN'S is the Place where you Always get Value for Value.*

Boys' and Children's Clothing.

*This department is complete in every respect. Prices from $1,25, $2.00, $3.50 $5.00, strongly made garments and have more styles than any other house can show you. Come early and examine our stock.*

*Respectfully,*

A. FRIEDMAN & CO.,
*Opposite Stam's Hall.* The Leading Clothier.



Keystone "Corn Husker," and Fodder Cutter.

A Perfect Success!

Much Improved for 1892!

☞Husks the Corn and Cuts the Stalks into the Best Fodder Known.
SEND FOR OUR FREE BOOK "THE GREAT LEAK ON THE FARM."

A. F. HUEY, Masseys.
08-1m. KENT COUNTY, MD.



Special Inducements!

FLOORING and SHINGLES,

Building Lumber Generally,
Doors, Sash and Blinds.

GET OUR VERY LOW PRICES BEFORE BUYING.

GEORGE F. SLOAN & BRO.,
144 Light St. Wharf — Baltimore, Md.



W. S. TAYLOR & CO.,
424 Light Street Wharf, BALTIMORE

LUMBER, SHINGLES,

*Sash, Doors, Blinds,* BUILDING LUMBER! *Lime Bricks, Hair.*

*OF ALL KINDS.*

FLOORING, PALES, FENCING, &c.



GENTS' LACE SHOES.

In this line we are always particularly well stocked in Sizes, Styles, and Grades, because the Lace Shoe is one of the very popular styles of Gentlemen's Footwear; they mould themselves to the instep and are easily adjusted to a snug fit without being too tight. We are showing some very elegant shoes in this line, made on the latest lasts, and models of style and fitting qualities. This, together with the best of stock and extremely low prices makes it safe to promise we can please you in Lace Shoes.

Ladies' Dress Shoes.

Daintiness of finish and glove-like fit signalize our Dress Shoes. Add the gloss of Fine Material and the Tone of the Newest Style, and you have the perfect Shoe. Such we offer you every season, but particularly this season, when fresh modes and larger demands are encouraged by the fact that ladies have learned that a proper adornment of the foot is as necessary as a stylish hat, and manufacturers plan to give maximum comfort and standard goods at the minimum of fair prices.

FOR Spring and Summer 1892

You Will Find Us at the Top in Footwear!

Our stock is right up to date in the matter of Styles. We are always in the front rank, displaying the Choicest New Novelties as fast as they appear. We keep a Thoroughly Modern Line of Goods in all departments, and make it our special pride to be at all times fully stocked with the Latest and Best.

Ladies' Low Shoes.

Dress seasonably, and you find comfort. The season is at hand when the Low Shoe becomes indispensable, for they fill the requirements that exist between the light boot and the slipper, and the class we carry will fill this want well, economically too, as you will find upon investigating our prices. A neat Shoe is desirable, and one combining excellency of material and fairness of cost is ust what we can supply.

T. G. WROTH,
—: UNDER :—
STAM'S HALL
—:o:—
Shoes made to Measure and fit guaranteed.

Gents' Congress Shoes.

Those who prefer a Shoe to go on and off quick, without the bother of Buttons or Laces, will find in our line of Congress Shoes the ideal and satisfactory footwear for them. Correct Shapes, Fine Leather, Honest Workmanship and Prices surprisingly low for the quality of the goods.



PEIRCE COLLEGE OF BUSINESS AND SHORTHAND

A high class commercial school affording complete equipment for business life. Also French and German. *Office open all summer for examination and enrolment of students.* Fall term begins Tuesday, September 6th, 1892. Application blanks now ready. Early enrolment necessary. For College Annual, Shorthand Announcement, Graduating Exercises, including Mr. Andrew Carnegie's remarkable address on practical education, call or address,

THOMAS MAY PEIRCE, Ph. D., Principal and Founder, Record Building, 917-919 Chestnut St., Philadelphia, Pa.



WE EXAMINE EYES FREE!

YOU THINK YOUR EYES ARE GOOD!
If you have them examined you will probably find that there is something wrong with them, and that glasses will be a great help to you.
We use inimitable "DIA MANTA" lenses, which are made only by us, and recommended by leading Oculists as the best aids to defective vision.
Solid Gold Spectacles $8.00; usual price $5.00
Steel Spectacles - - .50; usual price 1.00
Artificial Eyes inserted 4.00; usual price 10.00
M. ZINEMAN & BRO. OPTICIANS. 130 S. Ninth St. PHILADELPHIA. Between Chestnut and Walnut Streets.



WEDDING PRESENTS!

WEDDING PRESENTS.
WEDDING PRESENTS.
WATCHES, WATCHES,
All Sizes.
FINE JEWELRY,
New Styles.
SOLID SILVER
and
FINE PLATED WARE.
CLOCKS, CANES,
OPERA GLASSES
BANGLES,
HAIR PINS and
FANCY GOODS
At Lowest Prices for Fine Good
CHARLES A. ROUSH,
West Lexington Street, Baltimore, Md.



DR. THOMAS H. COOPER,
HOMEOPATHIST,
Chestertown, Maryland, opposite Voshell House.
☞Office hours from 9 A. M. to 12 M., 3 to 4 P. M., and 6 to 9 P. M., Sundays excepted.


# Chester River Steamboat Company.

CHANGE OF SCHEDULE.

MONDAY OCT. 10, 1892.

Steamer EMMA A. FORD

Will leave Chestertown at 8 A. M. every MONDAY, WEDNESDAY and FRIDAY stopping at Rolph's, Booker's, Quaker Neck, Bogles Wharf, Queenstown, Kent Island, Rock Hall and intermediate landings.

RETURNING will leave Pier 7, Light Street at 11 A. M. TUESDAY, THURSDAY and SATURDAY for the above named landings.

Steamer GRATITUDE

Will leave Centreville at 8 A. M. every TUESDAY, THURSDAY, and SATURDAY stopping at Bogle's Jackson's Creek and Rock Hall.

RETURNING will leave pier 7, Light Street, at 11 A. M. MONDAY, WEDNESDAY and FRIDAY for the above named landings.

Steamer CORSICA

Will leave Crumpton at 12 o'clock midday TUESDAY, THURSDAY and SATURDAY. Stopping at Spry's, Deep Landing, Buckingham, Round Top, Chestertown, Rolph's, Booker's, Quaker Neck and intermediate landings.

Will leave Chestertown at 5 P. M. TUESDAY and THURSDAY and 3 P. M. SATURDAY. Returning will leave Pier 7, Light Street wharf at midnight MONDAY, WEDNESDAY and FRIDAY for the above named landings.

Oct. 8, 1892. GEORGE WARFIELD, PRESIDENT

# Sassafras River Line!

On and after MONDAY, June 13th, 1892,

Steamer TRUMPETER

will leave Georgetown on Mondays, Wednesdays and Fridays at 7 o'clock A. M., and Buck Neck 9.45

Returning, leave pier 6, Light Street, at 10.30 A. M., on TUESDAYS, THURSDAYS and SATURDAYS.

June 11, 1892. WILLIAM CUNDIFF, SUPERINTENDENT.

# TOLCHESTER LINE!

On and after Saturday, September 10th, 1892, the

Steamer EMMA GILES

Will leave Tolchester 9 A. M. and 4.30 P. M. for Balto.

EVERY SATURDAY,

Leaving Baltimore - at 7 A. M. and 2.30 P. M.

This route gives the people of Kent county 3½ hours in the city to transact business and return home the same day.

TOLCHESTER COMPANY.

P. S.—The STEAMER LOUISE makes her last daily trip September 6th. s3.

# PENNSYLVANIA RAILROAD.

## Phila., Wilmington & Baltimore R. R.

DELAWARE DIVISION.

On and after June 20th, 1892, trains will leave as follows:

SOUTHWARD.

| | EXP. P. M. | PASS A. M. | EXP. A. M. | PASS P. M. | MAIL P. M. | MAIL. P. M. |
|---|---|---|---|---|---|---|
| Philadelphia | ‖1.16 | ‡7.27 | ‖10.33 | §2.02 | §3.53 | §5.59 |
| Baltimore | 6.45 | 6.30 | 8.50 | 1.20 | 3.05 | 7.52 |
| Wilmington | 12.01 | 8.15 | 11.18 | 2.50 | 4.37 | 6.53 |
| Farmhurst | | f8.24 | | | | |
| New Castle | | 8.30 | | 3.01 | | 7.08 |
| State Road | | f8.36 | | f3.07 | | f7.13 |
| Bear | | f8.41 | | f3.12 | | h7.18 |
| Porter | | 8.50 | | f3.17 | f4.58 | 7.28 |
| Kirkwood | | 2.54 | f11.43 | f3.21 | | f7.28 |
| Mt. Pleasant | | 9.03 | | f2.39 | | f7.37 |
| Armstrong | | 9.05 | | | | |
| Middletown | a12.44 | 9.11 | 11.59 | 3.37 | 5.22 | 7.46 |
| Townsend | | 9.20 | | f3.45 | 5.50 | 7.55 |
| Blackbird | | f9.25 | | f3.49 | | f7.59 |
| Green Spring | | f9.31 | | f3.55 | | |
| Clayton | 1.02 | 9.37 | 12.17 | 3.59 | 5.43 | 8.10 |
| Smyrna.....*Lv.* | | 9.27 | 12.03 | 3.50 | 5.33 | 8.00 |
| Brenford | | f9.42 | | f4.04 | | 7.28 |
| Ceswold | | f9.46 | | f4.10 | | f8.20 |
| Dupont | | | | f4.13 | | |
| Dover | 1.20 | 9.59 | 12.33 | 4.19 | 6.00 | 8.20 |
| Wyoming | a1.27 | 10.06 | ‖12.39 | 4.26 | | 8.36 |
| Woodside | | f10.13 | | f4.33 | | |
| Viola | | f10.17 | | f4.37 | | |
| Felton | a1.04 | 10.22 | f12.50 | 4.41 | 6.18 | |
| Harrington | a1.50 | 10.35 | 1.01 | 4.50 | 6.30 | |
| Farmington | | f10.42 | f1.07 | | f6.38 | |
| Greenwood | | f10.51 | f1.14 | | f9.46 | |
| Bridgeville | a2.14 | 11.00 | f1.22 | | 6.55 | |
| Cannons | | f11.05 | | | f7.50 | |
| Seaford | a2.26 | 11.15 | 1.33 | | 7.08 | |
| Laurel | a2.38 | 11.27 | f1.44 | | 7.19 | |
| Delmar | 2.50 | 11.40 | 1.53 | | 1.30 | |
| | A. M. | A. M. | P. M. | P. M. | P. M. | P. M. |

NORTHWARD.

| | EXP. A. M. | MAIL. A. M. | EXP. A. M. | MAIL. P. M. | EXP. P. M. | PASS. P. M. |
|---|---|---|---|---|---|---|
| Delmar | ‖5.10 | | | §8.05 | §2 30 | §3.55 |
| Laurel | f1.21 | | | 8.16 | §2.41 | 4.06 |
| Seaford | p1.34 | | | 8.28 | §2.51 | 4.17 |
| Cannons | | | | f8.36 | | f4.24 |
| Bridgeville | p1.48 | | | 8.42 | f3.01 | 4.29 |
| Greenwood | | | | f8.51 | | f4.38 |
| Farmington | | | | f8.59 | | f4.47 |
| Harrington | p2.24 | | §7.50 | 9.11 | 3.26 | 5.00 |
| Felton | p2.32 | | §7.59 | 9.20 | f3.35 | 5.09 |
| Viola | | | f8.03 | f9.23 | | f5.13 |
| Woodside | | | f8.07 | f9.26 | | f5.17 |
| Wyoming | ‖2.41 | §7.00 | f8.14 | 9.33 | f3.47 | 5.24 |
| Dover | 2.50 | 7.06 | 8.20 | 9.40 | 3.54 | 5.31 |
| Dupont | | f7.09 | | | | |
| Cheswold | | f7.15 | | f9.49 | | f5.40 |
| Brenford | | f7.19 | | f9.55 | | f5.47 |
| Smyrna