LOOK AT ME!

I am ready to say good bye to my Brothers and Sisters here.

Pay $1 to WM. K. McKNETT, Kennedyville, Maryland,

and I will come and stand at the head of your yard.

MILLINERY! NEW GOODS!

THE undersigned have just finished opening, at the store recently occupied by Mrs. J. S. Bradley, a full line of

New Fall Goods,

including Ladies', Misses' and Children's HATS, CAPS, &c., TRIMMINGS and NOTIONS of all kinds. Call and examine our stock of goods before purchasing.

08-2m. MISSES CORA & HATTIE REED.

FALL and WINTER!

—0—

NEW GOODS!

—0—

Dress Goods! Dress Goods!
Ginghams, Cheviots,
Canton Flannels,
Wool Flannels,
Blankets, Comforts,
Ladies and Misses Vests, all prices;
Hosiery, Gloves, Shawls,
Men's Furnishings,
Men's and Boy's Winter Boots,
Rubber Boots and Shoes,
Ladies, Misses and Children's Shoes,
Hats and Caps,
Queensware and Glassware,
Groceries,
Larger Stock than Ever!
Lowest Prices!

J. H. SIMPERS,

oc22. CHESTERTOWN.

BIG BARGAINS IN

Wall Paper

NO USE TO TALK ABOUT CITY PRICES, LOOK ——AT THESE:——

Brown Blanks,	4	cents per Roll.
White Blanks,	5	" " "
Beautiful Gilt Paper, 6, 7, 8, 9 and	10	" " "
Gold Embossed Paper,	11	" " "

Now is your time to buy. No economy in using lime when you can buy paper at these prices. All other goods in our stock on the same low basis.

BARTLEY'S

o8-1m. Carpet Store, Chestertown, Md.

P. S.—Reliable Paper Hangers sent anywhere.

L. M. BRITTON,

MILLINGTON, MD.,

——DEALER IN——

FURNITURE

And UNDERTAKER.

☞Bodies kept any length of time by Embalming or with Ice. Everything First-class. Prices Reasonable.

T. M. BRITTON, Business Manager and Funeral Director.

Don't Read!

GROCERIES, HARDWARE, HARNESS,

Cigars, Tobacco, Gums,

FODDER YARN, BLANKETS, ROBES.

☞Call and see me. I can sell you goods as LOW as can be bought.

WILLIAM PARR,

o15-2m. Under Town Hall, Still Pond, Md.

150

Suits of Clothing

—FOR—

MEN and BOYS!

WORTH $7.00, $8.00 AND $9.00,

WILL BE SOLD FOR $5.00!

DURING THE BALANCE OF THIS MONTH.

—o—

200 SUITS!

Worth $10, $12 and $13,

Will Be Sold for $8.00.

—o—

☞I want to make room for the Largest Stock of Fall and Winter Clothing ever shown in Chestertown.

THOMAS S. BORDLEY.

Aug. 20, 1892.

ROAD EXAMINER'S NOTICE.

THE undersigned, having been appointed by the commissioners of Kent County, Examiners, to enter upon, view and determine whether the public convenience will be promoted by the opening of

A PUBLIC ROAD

Over Green Lane to Rock Hall Creek and Condemning a Public Landing

on said creek, at the terminus of said road, as petitioned for by some of the citizens and tax-payers of the Fifth Election District, hereby give notice to whom it may concern, that

On FRIDAY, November 11th, 1892,

AT TEN O'CLOCK A. M.,

they will meet at said Lane to discharge their duties under said commission.

GEORGE E. LEARY,
RICHARD C. SMYTH,
JOHN BRICE,
tm. Examiners.

DR. C. P. GILPIN,

DENTIST,

CHESTERTOWN, MD., MAIN ST., ADJ. CAHALL'S STORE

Office Hours, 8:30 to 12 A. M., nd 1 to 4 P. M.

Havingenlarged my office and added many new conveniences, I am able to offer my patients much greater comfort whileunder traitment than in the past. d1-tf.

——OFFICE OF——

THE LOCAL BOARD OF HEALTH.

OCTOBER 24th, 1892.

WITHIN the past few weeks several cases of small-pox have appeared in Baltimore city.

The proximity of our section to that city, and the painful experience through which we passed when last the disease visited us, make it necessary to be careful and vigilent. To that end we quote sections 11 and 12 of article 25, Revised Code, 1878, etc.:

SECTION 11. It shall be the duty of every parent and guardian to have his or her child vaccinated within twelve months from birth, if it shall be in proper condition, or as soon thereafter as practicable; and if such person or guardian shall have any other person under his or her control or care, not DULY vaccinated, he or she shall cause such person or persons to be vaccinated.

SECTION 12. No teacher in any school shall receive into such school any person as a scholar until such person shall produce the certificate of some regular practicing physician that such applicant for admission to the school has been DULY vaccinated. Any teacher so offending shall, on conviction thereof, forfeit and pay a fine of ten dollars for each offense, and no public school trustee or commissioner shall grant a permit to any child to enter any public school without such certificate, under the same penalty.

It has been brought to the notice of the secretary of this board that in many instances this law has been and is being disregarded, especially in some of the colored schools.

It is hoped that this notice may be the means of calling the attention of teachers and trustees to such cases.

oct29-3t. **W. FRANK HINES, Sec'y.**

Attention Ladies!

WE ARE NOW PREPARED TO PLEASE YOU IN ——EVERYTHING IN——

DRESS GOODS,

WRAPS and

DRY GOODS.

—:—

Examine Our Blankets and Comforts.

FLANNELS, All Wool, at Low Prices.

—::—

HENRIETTAS, BROCADES,
CHINA and INDIA SILKS,
SATEENS, VELVETS. SILKS, Etc.,
in large assortment.

—::—

——Magnificent display of——

Fall & Winter Millinery

NEW SHAPES, NEW SHADES,
NEW MATERIALS, NEW STYLES
in greatest variety and prices to suit everybody.

R. BERGEN,

Smith Building, Chestertown.

October 15, 1892—ij1.

COUNTY TREASURER'S

Tax Notice.

IN pursuance of Act of Assembly, passed January Session, 1890, Chapter 203, the undersigned, Treasurer of Kent county, hereby gives notice that, for the purpose of receiving the

STATE and COUNTY TAXES

in said county, for the year 1892, he will sit in the several Election Districts, as follows:

Monday, Nov. 14, in Galena.
Wednesday, Nov. 16, in Kennedyville.
Thursday, Nov. 17, at Worton Station.
Saturday Morning, Nov. 19, at Edesville.
Saturday Afternoon, Nov. 19, at Rock Hall.

Between the hours of 9 A. M. and 3 P. M.

☞The Treasurer's Office in the Court House, in Chestertown—except on the above dates—will be open EVERY DAY, from 9 A. M. to 3 P. M., for the receipt of taxes.

Taxpayers will please take notice that Taxes were due and payable on Sept. 1st, and that on all bills unpaid on January 1st interest will be charged and collected from September 1st. On the first of January all taxes unpaid are declared by law to be in arrears, and delinquents will be warned that unless settlement in full be made before April 1st, the claims against them

Will be Placed in the Hands of the Sheriff

of the county, who shall proceed to seize their property and dispose of the same to pay the taxes due, with the charges thereon and all costs of sale.

The Treasurer would, therefore, respectfully urge all taxpayers to pay promptly.

C. S. HURLOCK, TREASURER.

Oct. 29, 1892.

N. C. CROW.

Is Still on the Corner of Kent and High Streets, Up Town.

Where you can at all times find a seasonable line of

DRY GOODS, NOTIONS, GROCERIES, PROVISIONS, Gentlemen, Ladies and Children's Shoes,

CIGARS AND TOBACCO,

We keep the WM. LEA & SONS' FLOUR for sale by the barrel or sack, we think as cheap as you can get it from the city, and we think their flour has no superior. Come and see us and be convinced that our goods are good and cheap. Country produced wanted and taken in exchange for goods.

N. C. CROW, Up Town

March 21.

LARGE COLLECTION

OF VERY DESIRABLE GOODS IN FINE

JEWELRY.-.WATCHES.-.DIAMONDS

CLOCKS, BRONZES, &c.

☞LOWEST PRICES!☜

J. S. MacDONALD,

Nos. 6 and 8 N. Charles St., Balto., Md.

☞Will remove next door, corner Baltimore and Charles street, about June 15th.

Special Notice!

DO you want your WHEELS HOOPED or CARRIAGE REPAIRED? If so call and see SAMUEL HICKS. He does ALL KINDS OF WORK at reasonable rates and satisfaction guaranteed.

SAMUEL HICKS.

——THE——

Marseilles Power Sheller,

the Pioneer of Self-Feeders, now using

THE WONDERFUL CYCLONE FEED,

which is peculiar to this machine, is now offered for the consideration of those interested in threshing machines, by the undersigned. I also have a Second-hand KEYSTONE SHELLER, which I will put in complete order and sell low, on easy terms.

Respecutfully,

J. R. WILSON,

s24-2m. GALENA, MD.

OXFORD TIES, Ladies and Misses' Buttoned Shoes, Men's and Boy's Shoes, Tennis Shoes.

s16. J. H. SIMPERS.

DUGAN'S CHAFING DISH at the Rockwell House, is all the talk. Try one, only 25 cents.

Sheriff's Election Notice

TO THE JUDGES OF ELECTION AND VOTERS OF KENT COUNTY.

NOTICE IS HEREBY GIVEN to the Judges of Election and Qualified Voters of Kent County, that an ELECTION WILL BE HELD

On TUESDAY, November 8th, 1892,

(it being the first Tuesday next after the first Monday in November, 1892,) at the usual places of voting in the several Election Districts of said county that is—

For District No. 1, at.....MASSEYS;
" " No. 2, at.....KENNEDYVILLE;
" " No. 3, at.....SMITHVILLE;
" " No. 4, 1st precinct....CHESTERTOWN;
" " No. 4, 2d precinct.....POMONA;
" " No. 5, at.....EDESVILLE.

And the election so be held is for the purpose of choosing—

One person to represent the First Congressional District of Maryland in place of Hon. Henry Page, resigned, forth remainder of the 52d Congress.

One person to represent the First Congressional District of Maryland in the Fifty-third Congress of the United States.

Eight persons as Electors of the State of Maryland for President and Vice-President of the United States.

The polls will be opened at 8 o'clock A. M. and closed at 6 o'clock P. M.

The returning Judges are required and directed to make their return on the second day (Thursday) following the election, to the Clerk of the Circuit Court for Kent county, and also to the Governor of Maryland. EDW. J. PLUMMER,

Oct. 8-te SHERIFF.

HENRY S. COOK,

Millington, Maryland,

—DEALER IN—

DRY GOODS!

GROCERIES,

White Goods, Notions,

Hosiery, Carpets, Clothing,

LADIES' and CHILDREN'S

COATS AND WRAPS

OIL-CLOTHS,

BOOTS AND SHOES,

A Large Variety, of which I make a specialty.

What's This?

Worth KNOWING?

I

Have
Three Stories Full
of
Furniture!
Paints! Oils!
Best Qualities!
at
City Prices!

☞It will Pay You to Patronize Your Home Furniture Store.

Call and See Me.

P. T. McFEELY,

CHESTERTOWN, MD.

Headquarters for

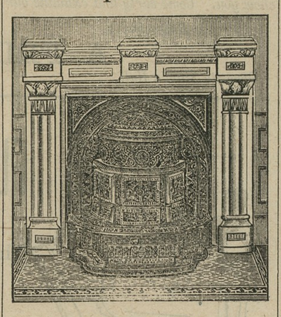

Stoves, Ranges, Heaters

——AND——

A FULL LINE OF REPAIRS.

It will be to your interest to get my prices before you buy, as they are as low as city prices. Stoves and Heaters REPAIRED at short notice.

——A FULL LINE OF——

HARDWARE and TINWARE

ON HAND. TIN ROOFING A SPECIALTY.

☞Give me a call.

W. T. WOOD,

o22. GALENA, MD.

FARMERS PREPARE FOR 1892!

Wheat Harvest, Hay Crop

MOST COMPLETE STOCK OF IMPLEMENTS TO ——BE FOUND IN THE CITY——

W. A. Wood's Steel Frame, New Improved Binders Reapers and Mowers; Tiger Mowers, Hay Tedders Loaders, Carriers, Horse Rakes, Stevens Thresher and Engines, Studebaker Steel Skein Farm Wagons also Apiary or Bee Hive Supplies, Wind Mills, etc., Quality Best. Prices Lowest. Every Implements Guaranteed.

BALTIMORE FARM IMPLEMENT CO.,

j4-1y. 209 South Charles Street, Baltimore, Md

FIRE,

L. B. RUSSELL'S AGENCY, Chestertown, Md.

TORNADO — LIGHTNING

INSURANCE.

$200,000,000 Represented.
BEST COMPANIES, LOW RATES,
Losses Promptly Settled.

LIFE.

SOMETHING NEW. Dugan's Chafing Dish. Try one, only 25 cents. ROCKWELL HOUSE.

A Railroad on Ice.

The communications between the two shores of the St. Lawence River at Montreal are made, as is known by means of the Victoria tubular bridge, constructed some thirty-five years ago, which is the longest in the world, the metallic span being 7,500 feet long.

But from this point to the Atlantic, for a distance of 1,000 miles, there is no other bridge, and all the railroads established on both sides of the St. Lawrence have necessarily to cross it. The company of the Grand Trunk Railroad, which built it, levies a right of way toll of $19 per car and eight cents per passenger. To avoid payment of these moneys the S. E. Railway Co., had the idea, some ten years ago, of constructing in winter a communication between the two shores by means of a railroad established on the ice. Every winter the work is done over again, and it amply pays for the outlay. The length of this ice road is about two miles, between Hockelaga and Longueil. The roadway is easily built. The track leaves the main track parallel to the shore, then curves gradually in such a manner as to be perpendicular to it, and then, again, before it strikes the other shore, it curves anew so as to become nearly parallel to the opposite side, and then it is connected with the main track on this shore. Mr. Senical, the engineer of the line, constructed it as follows: Pine timbers, about 10 by 12 inches, and from 16 to 25 feet long, are placed like ties on the rough surface of the ice, being blocked so as to be horizontal in a direction perpendicular to the roadway by means of blocks of ice, and according to whatever grade may be adopted in the longitudinal props.

These long cross ties are placed at about 7 feet 3 inches from center to center, and they receive two parallel lines of longitudinal timbers of the same dimensions, 10 by 12 inches, distant also from each other in length of the track of 7 feet 4 inches. Over these longitudinal ties, or stringers, and perpendicular to them, are placed, in the usual manner and at the ordinary distance from each other, and small cross ties used in railroad construction, to which are spiked the rails as it is customary. In this manner the rails are laid on a sort of crib, about 30 inches high above the level of the ice. No spokes, no joints of any kind, are used to fasten timbers or ties together, every piece of timber being merely laid down and blocked to its proper position or level with ice blocks. The whole crib is then filled with broken pieces of ice up to the level of the bottom of the rail, and this kind of ballasting is even made to project beyond the ends of the first timbers laid at bottom. Holes having been dug through the ice surface, the water of the river is pumped over the whole, and, in twenty-four hours or thereabout, a perfectly solid and compact track is obtained, over which trains run. The thickness of the ice of the river in winter in these latitudes is never less than 16 inches, and this does not include the ice ballasting of the tracks. It is much more, if we refer ourselves to the preceding experiments, than is required to support any charge which can be placed upon it, specially if we consider that, from this mode of construction, each lineal foot of track corresponds to at least twenty-five square feet of ice to bear the load it may have to support. The same timbers can be used, of course, the following year.

The funeral services of brother, Jas. H. Chambers, on Sunday Oct. 16th and that of sister, Eliza Dunn on Monday Oct. 17 which was conducted by our pastor, Rev. B. A. Queely, were two of the largest ever held at Janes Church. Especially that of Sister Dunn she being a member of the church so long also three or four societies, occasioned a large attendance, she was indeed a model woman and it is hoped that many of our young folks may profit by her example and be wise. Brother Dunn desires to make known the acknowledgement of the kindness of his friends during the illness of his wife, and while it seems hard to part he bows in humble submission to the doing of an Alwise Providence. OBSERVER.

Smartness and Dullness.

Carlyle's "Reminiscences" are smart, though the great genius in them almost overshadows their smartness. Still, the predominant egotism in them, the accent of self assertion, is never absent. And Mrs. Carlyle's letters are smart, very smart, though extremely fascinating in their way—indeed, we do not wonder, when we notice the predominating though subtle egotism in both Carlyle and his wife, that there was not a little of jarring between natures so much alike in the one characteristic which needs supplementing and abhors rivalry.

We should say that while smartness may be combined with high genius and great fascination, it cannot be combined with those qualities which are of the very essence of high bred society—reticence, modesty, fastidious taste. Self forgetfulness and smartness are irreconcilable qualities and self forgetfulness is essential to the highest breeding. And smartness, when it is not joined with great genius, soon satiates, nay, even nauseates. It is all very well in public life, because all public life is intermittent. But in private society smartness wearies and overwhelms.

Mr. Disraeli was smart, and in his youth oppressively smart. When he took Gibraltar by storm by changing his cane at the evening gun, he was smartness in excelsis; but if we were compelled to choose between smartness in excelsis and Sunday school teacherism in excelsis, we are disposed to think that of the two great evils we should choose the latter. Dullness can be endured, but glare—and smartness in excelsis is full of glare—soon becomes intolerable. —London Spectator.

Flogging the Tired Brain.

A singular discovery has been made by Dr. Lauder Brunton. By an accident he found out the secret of how to have ideas at will. One night, after a long day's work, he was called upon to write an article. He sat down with pen, ink and paper, and, as has very often happened before under similar conditions, not a single idea came into his head. He then began to reason and to attempt to find why the brain, which was apparently the same as it was the day before, when it worked normally, should refuse to respond to the dictates of the will. He arrived at the conclusion that the day before he was not tired, and that therefore the circulation was brisker.

Continuing his cogitations he traced the connection between cerebral circulation and mental activity, and concluded that if the blood would not come to the brain the next best thing would be to bring the brain down to the blood. And this he did. The happy thought of laying his head flat on the table suddenly flashed across the seat of the late inactivity, and at once his ideas began to flow and his pen ran swiftly across the paper. The work progressed so well that Dr. Brunton thought he might as well sit up. But it would not do. The moment he raised his head his mind reverted to blankness, so he had to put down his head again upon the table, and finished the article in that position.—Exchange.

A Noble Husband.

The historian Xenophen relates that when Cyrus, the founder of the Persian empire, had taken captive a young prince of Armenia, together with his beautiful and blooming wife, of whom he was remarkably fond, they were brought before the tribunal of Cyrus to receive their sentence. The warrior inquired of the prince what he would give to be reinstated in his kingdom, and he replied that he valued his crown and his liberty at a very low rate, but if the noble conqueror would restore his beloved wife to her former dignity and possessions he would willingly pay his life for the purchase. The prisoners were dismissed to enjoy their freedom and former honors, and each was lavish in praise of the conqueror. "And you," said the prince, addressing his wife, "what think you of Cyrus?" "I did not observe him," she replied. "Not observe him!" exclaimed her husband. "Upon whom, then, was your attention fixed?" "Upon that dear and generous man," she replied, "who declared his readiness to purchase my liberty at the expense of his life."

Classes on English Railway.

The division of the great public into first, second and third classes on all English railways is one of the things that forces itself on the attention wherever one travels on this side of the Atlantic. Not only are the railway carriages divided into compartments for each class, but at many of the stations separate waiting rooms and "booking offices" are provided. It does seem singular to see such signs at the stations as "First and second class ladies' waiting room" and "Third class ladies' waiting room." A critical observer is likely to wonder why the companies do not set a grammarian to keep watch on the sign painter. Why not let "ladies" stand first in these signs, or better still, let "ladies' waiting room" precede the designation as to class?

Perhaps the answer would be that it has always been as it is—that is, as long as railways have existed—and that is a sufficient answer so far as the people of England are concerned. That it is a reflection upon an estimable lot of people to call them "second class ladies" or "third class ladies" does not seem to have penetrated the minds of those responsible for this atrocity.—London Cor. New York Tribune.

The Meanest Man on Record.

There is a business man over at Lagrange who is meaner than the man who crossed his bees with lightning bugs so they would work at night. The Indiana man is a merchant, and while driving from Rome City home he lost a wallet containing $8,000. A lightning rod agent from Kalamazoo, Mich., chanced along and found the money. The Michigander proceeded on his way, and it was three months before he heard of the owner, although he made diligent search for him. When the Lagrange man got possession of his lost treasure he said nothing, but went straightway and began suit in the circuit court against the lightning rod agent for interest on the money at the rate of 8 per cent., setting up in his complaint that the use of it was worth that amount.—Warsaw (Ind.) Republican.

Doesn't "look" as she ought

—the weak, nervous and ailing woman. As long as she suffers from the aches, pains, and derangements peculiar to her sex, she can't expect to.

But there's only herself to blame. With Dr. Pierce's Favorite Prescription, she's a different woman. And it's a change that can be seen as well as felt. The system is invigorated, the blood enriched, digestion improved, melancholy and nervousness dispelled.

With the "Favorite Prescription," all the proper functions are restored to healthy action. Periodical pains, weak back, bearing-down sensations, nervous prostration, all "female complaints" are cured by it. It's the only medicine for woman's weaknesses and ailments that's *guaranteed* to do what is claimed for it. If it doesn't give satisfaction, in every case for which it's recommended, the money is returned.

Can something else offered by the dealer, though it may pay *him* better, be "just as good"?

The smallest Pill in the World!

Tutt's Tiny Pills

are very small, yet possess all the virtues of the larger Tutt's Pills which have been so popular for thirty years. Their size and sugar-coating commend them for the use of children and persons with weak stomachs. For

Sick Headache

they are invaluable as they cause the food to assimilate, nourish the body and pass off naturally without nausea or griping. Both sizes of Tutt's Pills are sold by all druggists. Dose small. Price, 25c. Office, 39 Park Place, N. Y.

IT IS A DUTY you owe yourself and family to get the best value for your money. Economize in your footwear by purchasing W. L. Douglas Shoes, which represent the best value for prices asked, as thousands will testify.

☞TAKE NO SUBSTITUTE.☜

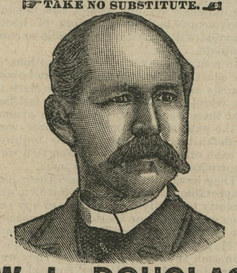

W. L. DOUGLAS $3 SHOE FOR GENTLEMEN,

THE BEST SHOE IN THE WORLD FOR THE MONEY.

A genuine sewed shoe, *that will not rip,* fine calf, seamless, smooth inside, flexible, more comfortable, stylish and durable than any other shoe ever sold at the price. Equals custom made shoes costing from $4 to $6.

$4 and **$3 Hand-sewed,** fine calf shoes. The most stylish, easy and durable shoes ever sold at the price. They equal fine imported shoes costing from $5 to $12.

$3. 50 Police Shoe, worn by farmers and all others who want a good heavy calf, three soled, extension edge shoe, easy to walk in, and will keep the feet dry and warm.

$2. 50 Fine Calf, $2.25 and $2.00 Workingmen's Shoes will give more wear for the money than any other make. They are made for service. The increasing sales show that workingmen have found this out.

Boys' $2.00 and Youths' $1.75 School Shoes are worn by the boys everywhere. The most serviceable shoes sold at the prices.

Ladies' $3.00 Hand-sewed, $2.50, $2.00 and $1.75 Shoes for Misses are made of the best Dongola or fine Calf, as desired. They are very stylish, comfortable and durable. The $2.00 shoe equals custom made shoes costing from $4.00 to $6.00. Ladies who wish to economize in their footwear are finding this out.

Caution.—W. L. Douglas' name and the price is stamped on the bottom of each shoe; look for it when you buy. Beware of dealers attempting to substitute other makes for them. Such substitutions are fraudulent and subject to prosecution by law for obtaining money under false pretences.

W. L. DOUGLAS, Brockton, Mass. Sold by

WESTCOTT & DODD.

DR. J. H. McLEAN'S

STRENGTHENING CORDIAL

AND BLOOD PURIFIER.

An Invigorating Tonic for strengthening the weak, purifying the blood, clearing the complexion and imparting the rosy bloom of health to the cheek. Pleasant to the taste and a favorite with ladies. $1.00 per bottle.

Dr. J. H. McLean's Almanac for 1893 with Storm Calendar and Weather Forecasts by Rev. Irl R. Hicks will be ready Sept. 1, 1892. Furnished free to all dealers who sell our medicines. Ask your druggist for one or send a two-cent stamp to

The Dr. J. H. McLean Med. Co., St. Louis, Mo

JOHN D. URIE,

ATTORNEY-AT-LAW.

Will practice in Kent and Queen Annes' Counties.

NECKWEAR. A large and varied assortment in the leading spring and summer styles.

a23. WM. S. ALDRIDGE,

THYMO-CRESOL

——OR THE——

"COLD WATER DIP."

Is unrivaled as a Sheep-Dip, Cattle Wash, and secticide, Disinfectant, &c. One or two applications in a year to Sheep not only keep them in health, but also increase the growth and improve the quality of the fleece, to a surprising degree.

——FOR——

TICKS, LICE, SCAB, MANGE, SCREW WORMS, THRUSH, SCRATCHES, WOUNDS, &c., &c.,

For all Skin Troubles, and for ridding all kinds of Live Stock from parasites, it has no equal. It is also wonderfully effective in many infectious and contagious disease, such as

PLEURO-PNEUMONIA,
SWINE-PLAGUE,
CHICKEN-CHOLERA, &c.

In such cases it is administered internally as well as externally.

It is used and recommended by the leading Veterinarians in both hemispheres. Its uses upon a Farm are innumerable.

DISTRIBUTING AGENTS:

LILLY, ROGERS & CO.,

BALTIMORE, MD.

☞For Sale in Quantities to suit, at ALL GENERAL STORES. d23-tf.

Cleveland? —OR— Harrison?

Who will be our next President? What will be his Popular Vote?

In 1888 Cleveland received 5,539,764, and Harrison 5,445,003 popular votes.

☞To the **fifty persons** making the best guesses, we will give

50 GOLD WATCHES

The guess nearest correct will receive a **Solid Gold Watch,**—or if preferred, **five $20.00 Gold Pieces.** The next nearest 49 guesses will each receive a fine **Rolled Gold Watch** with *Waltham* or *Elgin* movement, seven jewels, stem winder and setter.

The Way to Do It.

To entitle you to a guess you must get two families (who do not use He-No Tea) to faithfully promise you that they will try

HE-NO TEA.

Write their *names and addresses plainly* on a postal card, then the name of *Cleveland* or *Harrison*, and the number of votes you think he will get. *Sign your name and address at the bottom.* It will be advisable to send in your guess early. In the event of ties, the first guess received will get the prize. **No guess received after Nov. 1st, 1892.** It will only cost you one postal card to make a guess, and there will be fifty winners. You may be one of them.

Persons not familiar with the remarkable good quality of **He-No Tea** will please send us their names and addresses on a postal card, and we will mail them an interesting little book; also a package of He-No Tea **free.**

Address MARTIN GILLET & CO.,
[Established 1811.] Exchange Place, Baltimore, Md.

TOWER'S FISH BRAND Oil Clothing

TRADE MARK

is warranted the Best in the World!

Is more WATERPROOF,

Is STRONGER, and will WEAR LONGER

than any other goods manufactured.

Ask for the "FISH BRAND;" take no other.

A. J. TOWER, Sole Agents, Baltimore, Md.

AGENT THE GREAT **SHILOH'S CONSUMPTION CURE.** COUGH CURE A DOSE

This GREAT COUGH CURE, this successful CONSUMPTION CURE is sold by druggists on a positive guarantee, a test that no other Cure can stand successfully. If you have a COUGH, HOARSENESS or LA GRIPPE, it will cure you promptly. If your child has the CROUP or WHOOPING COUGH, use it quickly and relief is sure. If you fear CONSUMPTION, don't wait until your case is hopeless, but take this Cure at once and receive immediate help. Large bottles, 50c. and $1.00. A convenient pocket size 25c. Ask first for SHILOH'S CURE. If your Back or back lame, use Shiloh's Porous Plaster, 25c.

FOR SALE BY C. F. STAM.

ORGANIZED 1845

STATE MUTUAL LIFE ASSURANCE Co.

Worcester, Mass.

EDW. L. CERNAND GEN'L AGENT

Cor. Calvert & Fayette Sts.

BALTO., MD.

Responsible Agents Wanted.

Aug. 28, 1892—6m.

WM. S. CULP,

WHOLESALE AND RETAIL DEALER IN

Coal and Wood

—ALSO—

LIME AND BALED HAY, COAL ALL SIZES.

WOOD SAWED and SPLIT for cooking and kindling, delivered at short notice.

☞Yard and office at railroad.

Orders left at CHARLES S. SMITH'S Cigar and Tobacco Store will Receive Prompt Attention.

Coal and Wood.

ORDERS IN ANY QUANTITIES LEFT AT **D. A. BACCHUS' GROCERY STORE,** OR AT

J. D. BACCHUS' YARD

will receive prompt attention at Prices Guaranteed to be as LOW AS THE LOWEST.

Building and Whitewash Lime, Cement and Plastering Hair,

☞AT CITY PRICES.☜

☞Anthracite and Bituminous Coal

Dlivered at any station on the Baltimore and Delaware Bay Railroad at Low Figures.

Come and see us before buying.

m17. **J. D. BACCHUS.**

COAL and WOOD!

OWING to the scarcity of money we will sell Coal at a very small advance above cost FOR THE CASH. Remember we sell

The Lea Coal

WHICH IS THE BEST WHITE ASH COAL FOR GENERAL USE.

Probably it will be to your advantage to get our rices and examine our stock before you purchase.

2240 Pounds for One Ton.

Officeon Cannon St., near Princess.

J. T. TWILLEY.

Ju ly 17, 1890—tf

DR. THOMAS H. COOPER,

HOMEOPATHIST,

Chestertown, Maryland, opposite Voshell House.

☞Office hours from 9 A. M. to 12 M., 3 to 4 P. M., and 6 to 9 P. M., Sundays excepted.

EVERY MONDAY and FRIDAY EVENINGS at 8 o'clock, Dugan serves his famous STEAMED OYSTERS. Only 25 cts. Oct. 8-2t.

LADIES' PARLOR is now open for Chafing Dishes at DUGAN'S, ROCKWELL HOUSE.

CLOORED OVERSHIRTS at low prices. A good Unlaundried Shirt at 50c. J. H. SIMPERS.

PEIRCE COLLEGE OF BUSINESS AND SHORTHAND

A high class commercial school affording complete equipment for business life. Also French and German. *Open all summer for examination and enrolment of students.* Fall term begins Tuesday, September 6th, 1892. Application blanks now ready. Early enrolment necessary. Twelfth College Annual, Shorthand Announcement, containing Exercises, including Mr. Andrew Carnegie's remarkable address on practical education, sent free. S. S. PEIRCE, Ph. D., Principal and Founder, Penn Building, 925-929 Chestnut St., Philadelphia, Pa.

WE EXAMINE EYES FREE!

OCULISTS' ORDERS FILLED.

YOU THINK YOUR EYES ARE GOOD!

If you have them examined you will probably find that there is something wrong with them, and that glasses will be a great help to you.

We use Inimitable "DIA MANTA" lenses, which are made only by us, and recommended by leading Oculists as the best aids to defective vision.

Solid Gold Spectacles	$3.00;	usual price $5.00
Steel Spectacles	.50;	usual price 1.00
Artificial Eyes inserted	4.00;	usual price 10.00

M. ZINEMAN & BRO. OPTICIANS. **130 S. Ninth St.** PHILADELPHIA. Between Chestnut and Walnut Streets.

GOLDEY WILMINGTON **COMMERCIAL COLLEGE** AND SCHOOL OF SHORT-HAND AND TYPE-WRITING, WILMINGTON DEL.

INSTITUTE BUILDING, 8th and Market Streets.

Courses of Study that will at once give young people of either sex a *means of livelihood.* All competent graduates secure positions. Last year 329 students (93 ladies) from 83 places and 7 States attended this College. 52 graduates. *Individual instruction;* therefore new students enter at *any time.* College reopens Sept. 1st. Night Sessions, Oct. 3d. A magnificent, full descriptive catalogue, with photo-engravings, mailed *free. Write for it.*

Reference: Any prominent citizen of Wilmington. H. S. GOLDEY, PRINCIPAL.

CASTORIA

for Infants and Children.

"Castoria is so well adapted to children that I recommend it as superior to any prescription known to me." H. A. ARCHER, M. D., 111 So. Oxford St., Brooklyn, N. Y.

"The use of 'Castoria' is so universal and its merits so well known that it seems a work of supererogation to endorse it. Few are the intelligent families who do not keep Castoria within easy reach." CARLOS MARTYN, D. D., New York City. Late Pastor Bloomingdale Reformed Church.

Castoria cures Colic, Constipation, Sour Stomach, Diarrhœa, Eructation, Kills Worms, gives sleep, and promotes digestion, Without injurious medication.

"For several years I have recommended your 'Castoria,' and shall always continue to do so as it has invariably produced beneficial results." EDWIN F. PARDEE, M. D., "The Winthrop," 125th Street and 7th Ave., New York City.

THE CENTAUR COMPANY, 77 MURRAY STREET, NEW YORK.

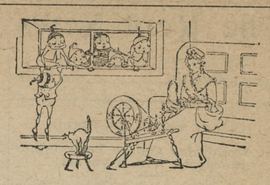

Best-Made Clothing in Philadelphia

Our Home-spuns are attractive, because of their excellence—popular, because of their moderate cost. They are shown in our windows this week in all shades and latest patterns, with prices that are convincing.

Light in weight, dressy, comfortable, inexpensive—nothing can give better satisfaction for warm weather wear.

A fine stock of Children's Wash Stripes in Sailor Suits; also Boy's Tennis Shirts and Blazers.

A. C. YATES & Co.

CORNER 13th AND CHESTNUT STS.

PHILADELPHIA.

Special Election NOTICE!

STATE OF MARYLAND.

TO EDWARD J. PLUMMER, ESQUIRE, SHERIFF OF KENT CO., GREETING:

Whereas, the Honorable Henry Page did, on the eighth day of September instant, resign his seat as a Representative from the First Congressional District of Maryland in the Fifty-Second Congress of the United States,

And whereas the Constitution of the United States requires in such case that the Governor shall issue Writs of Election to fill the vacancy,

Now, therefore, I, Frank Brown, Governor of Maryland, do hereby order and direct that an election be held in all the counties in the said First Congressional District on the Tuesday after the first Monday in November, 1892, for Representative from the First Congressional District of Maryland, composed of the counties of Worcester, Somerset, Wicomico, Dorchester, Talbot, Queen Anne's and Kent, in place of the Honorable Henry Page, resigned, for the remainder of the said fifty-second Congress.

And I do hereby order and direct that you, Edw. J. Plummer, sheriff of Kent county, give not less than three weeks' notice of such election, by advertisement, in one or more newspapers published in said county, for which this Writ of Election shall be your sufficient warrant and authority.

(L. S.) Given under my hand and the Great Seal of Maryland. Done at the city of Annapolis on the 14th day of September, in the year of our Lord, one thousand, eight hundred and ninety-two.

FRANK BROWN,

By the Governor:
E. W. LECOMPTE, SECRETARY OF STATE.

In compliance with the above warrant from the Governor, notice is hereby given that an election will be held on

TUESDAY, Nov, 8, 1892,

being the first Tuesday after the first Monday of said month, at the several election places in said county, that is, for the

FIRST DISTRICT	MASSEYS
SECOND DISTRICT	KENNEDYVILLE
THIRD DISTRICT	SMITHVILLE
FOURTH DISTRICT, 1st precinct,	CHESTERTOWN
FOURTH DISTRICT, 2d precinct	POMONA
FIFTH, DISTRICT	EDESVILLE

And the election so to be held is for the purpose of choosing a person to represent the First Congressional District of Maryland in the Fifty-Second Congress of the United States in place of the Hon. Henry Page, resigned.

The polls will open at 8 o'clock A. M. and close at 6 o'clock P. M.

EDWARD J. PLUMMER,

o8-te. Sheriff of Kent County

Concealed Weapons

—ON—

ELECTION DAY.

The following Act of the General Assembly of Maryland, passed at the January Sssion of 1874, is also published for the information of the public;

AN ACT.

To prevent the carrying of guns, pistols, dirks, dirk-knives, razors, billies or bludgeons, by any person in Kent, Queen Anne's or Montgomery counties, on the day of election in the said counties.

SECTION 1. Be it enacted by the General Assembly of Maryland, That from and after the passage of this Act, it shall not be lawful for any person in Kent, Queen Anne's or Montgomery counties to carry on the days of election, secretly or otherwise, any gun, pistol, dirk-knife, razor, billy or bludgeon, and any person violating the provisions of this Act shall be deemed guilty of a misdemeanor, and on conviction thereof before any Judge of the Peace, in either of said counties, shall be fined not less than five nore more than twenty dollars, an on refusal to pay said fine shall be committed by such Justice of the Peace to the Jail of the county until the same is paid.

SECTION 2. And be it enacted, That the fines collected under this Act shall be paid by the officer collecting the same