LOOK AT ME!

I am ready to say good bye to my Brothers and Sisters here.

Pay $1 to WM. K. McKNETT, Kennedyville, Maryland,

and I will come and stand at the head of your yard.

MILLINERY! NEW GOODS!

THE undersigned have just finished opening, at the store recently occupied by MRS. J. S. Bradley, a full line of

New Fall Goods,

including Ladies', Misses' and Children's HATS, CAPS, &c., TRIMMINGS and NOTIONS of all kinds. Call and examine our stock of goods before purchasing.

2m. MISSES CORA & HATTIE REED.

FALL and WINTER!

—0—

NEW GOODS!

—0—

Dress Goods! Dress Goods!
Ginghams, Cheviots,
Canton Flannels,
Wool Flannels,
Blankets, Comforts,
Ladies and Misses Vests, all prices;
Hosiery, Gloves, Shawls,
Men's Furnishings,
Men's and Boy's Winter Boots,
Rubber Boots and Shoes,
Ladies, Misses and Children's Shoes,
Hats and Caps,
Queensware and Glassware,
Groceries,
Larger Stock than Ever!
Lowest Prices!

J. H. SIMPERS,

22. CHESTERTOWN.

L. M. BRITTON,

MILLINGTON, MD.,

—DEALER IN—

FURNITURE

And UNDERTAKER.

☞Bodies kept any length of time by Embalming or with Ice. Everything First-class. Prices Reasonable.

T. M. BRITTON, Business Manager and Funeral Director.

Don't Read!

GROCERIES, HARDWARE, HARNESS,

Cigars, Tobacco, Guns,

FODDER YARN, BLANKETS, ROBES.

☞Call and see me. I can sell you goods as LOW as can be bought.

WILLIAM PARR,

o15-2m. Under Town Hall, Still Pond, Md.

150

Suits of Clothing

—FOR—

MEN and BOYS!

WORTH $7.00, $8.00 AND $9.00,

WILL BE SOLD FOR $5.00!

DURING THE BALANCE OF THIS MONTH.

—0—

200 SUITS!

Worth $10, $12 and $13,

Will Be Sold for $8.00.

—0—

☞I want to make room for the Largest Stock of Fall and Winter Clothing ever shown in Chestertown.

THOMAS S. BORDLEY.

Aug. 20, 1892.

SCHOOL BOOKS!

SCHOOL BOOKS

—AT—

Toulson's Drug Store

AT SCHOOL BOARD PRICES.

☞Headquarters for everything used in the school room. We cordially invite you.

Aug. 25, 1892. M. A. TOULSON.

CHOLERA!

The Cholera Baccillus has attacked the Poultry of Kent county, and is playing sad havoc. Many thousands of dollars are lost to the farmers by this dread disease. We claim we have discovered the remedy and we put the name in big letters so you may see it.

POULTRIBINA!

Our word, our preparation. Do not delay in getting a package. IT WILL CURE. If your Chickens or Turkeys are sick, give to them at once. If they are not sick, a package used in time will keep them healthy, and you will thank us on Thanksgiving day for the fine, healthy Turkeys bringing you the best market prices.

25 Cents Per Package.

COLIN F. STAM, DRUGGIST,

Oct. 1, 1892. Chestertown.

FIRST-CLASS LINE of TOBACCO and CIGARS Ask for our FIVE B s and LULU.

o68. WESTCOTT & DODD.

—OFFICE OF—

THE LOCAL BOARD OF HEALTH.

OCTOBER 24th, 1892.

WITHIN the past few weeks several cases of small-pox have appeared in Baltimore city. The proximity of our section to that city, and the painful experience through which we passed when last the disease visited us, make it necessary to be careful and vigilent. To that end we quote sections 11 and 12 of article 25, Revised Code, 1878, etc.:

SECTION 11. It shall be the duty of every parent and guardian to have his or her child vaccinated within twelve months from birth, if it shall be in proper condition, or as soon thereafter as practicable; and if such person or guardian shall have any other person under his or her control or care, not DULY vaccinated, he or she shall cause such person or persons to be vaccinated.

SECTION 12. No teacher in any school shall receive into such school any person as a scholar until such person shall produce the certificate of some regular practicing physician that such applicant for admission to the school has been DULY vaccinated. Any teacher so offending shall, on conviction thereof, forfeit and pay a fine of ten dollars for each offense, and no public school trustee or commissioner shall grant a permit to any child to enter any public school without such certificate, under the same penalty.

It has been brought to the notice of the secretary of this board that in many instances this law has been and is being disregarded, especially in some of the colored schools.

It is hoped that this notice may be the means of calling the attention of teachers and trustees to such cases.

oct29-3t. **W. FRANK HINES, Sec'y.**

Attention Ladies!

WE ARE NOW PREPARED TO PLEASE YOU IN —EVERYTHING IN—

DRESS GOODS,

WRAPS and DRY GOODS.

—:—

Examine Our Blankets and Comforts.

FLANNELS, All Wool, at Low Prices.

—:—

HENRIETTAS, BROCADES,
CHINA and INDIA SILKS,
SATEENS, VELVETS, SILKS, Etc.,
in large assortment.

—:—

—Magnificent display of—

Fall & Winter Millinery

NEW SHAPES, NEW SHADES,
NEW MATERIALS, NEW STYLES
in greatest variety and prices to suit everybody.

R. BERGEN,

Smith Building, Chestertown.

October 15, 1892—tj1.

COUNTY TREASURER'S

Tax Notice.

IN pursuance of Act of Assembly, passed January Session, 1890, Chapter 203, the undersigned, Treasurer of Kent county, hereby gives notice that, for the purpose of receiving the

STATE and COUNTY TAXES

in said county, for the year 1892, he will sit in the several Election Districts, as follows:

Monday, Nov. 14, in Galena.
Wednesday, Nov. 16, in Kennedyville.
Thursday, Nov. 17, at Worton Station.
Saturday Morning, Nov. 19, at Edesville.
Saturday Afternoon, Nov. 19, at Rock Hall.
Between the hours of 9 A. M. and 3 P. M.

☞The Treasurer's Office in the Court House, in Chestertown—except on the above dates—will be open EVERY DAY, from 9 A. M. to 3 P. M., for the receipt of taxes.

Taxpayers will please take notice that Taxes were due and payable on Sept. 1st, and that on all bills unpaid on January 1st interest will be charged and collected from September 1st. On the first of January all taxes unpaid are declared by law to be in arrears, and delinquents will be warned that unless settlement in full be made before April 1st, the claims against them

Will be Placed in the Hands of the Sheriff

of the county, who shall proceed to seize their property and dispose of the same to pay the taxes due, with the charges thereon and all costs of sale.

The Treasurer would, therefore, respectfully urge all taxpayers to pay promptly.

C. S. HURLOCK, TREASURER.

Oct. 29, 1892.

N. C. CROW.

Is Still on the Corner of Kent and High Streets, Up Town.

—0—

Where you can at all times find a seasonable line of

DRY GOODS, NOTIONS,
GROCERIES, PROVISIONS,
Gentlemen, Ladies and Children's Shoes,

CIGARS AND TOBACCO,

We keep the WM. LEA & SONS' FLOUR for sale by the barrel or sack, we think as cheap as you can get it from the city, and we think their flour has no superior. Come and see us and be convinced that our goods are good and cheap. Country produced wanted and taken in exchange for goods.

N. C. CROW,

March 21. Up Town

LARGE COLLECTION

OF VERY DESIRABLE GOODS IN FINE

JEWELRY.-.WATCHES.-.DIAMONDS

CLOCKS, BRONZES, &c.

☞**LOWEST PRICES!**☜

J. S. MacDONALD,

Nos. 6 and 8 N. Charles St., Balto., Md.

☞Will remove next door, corner Baltimore and Charles street, about June 15th.

Special Notice!

DO you want your WHEELS HOOPED or CARRIAGE REPAIRED? If so call and see SAMUEL HICKS. He does ALL KINDS OF WORK at reasonable rates and satisfaction guaranteed.

SAMUEL HICKS.

—THE—

Marseilles Power Sheller,

the Pioneer of Self-Feeders, now using

THE WONDERFUL CYCLONE FEED,

which is peculiar to this machine, is now offered for the consideration of those interested in threshing machines, by the undersigned. I also have a Second-hand KEYSTONE SHELLER, which I will put in complete order and sell low, on easy terms.

Respecuftlly,

J. R. WILSON,

s24-2m. GALENA, MD.

MEN'S WINTER BOOTS—from $1.50 per pair, up. Boys in proportion.

oct22. J. H. SIMPERS.

FINE LINE OF TOWELS, TABLE LINEN and NAPKINS. WESTCOTT & DODD.

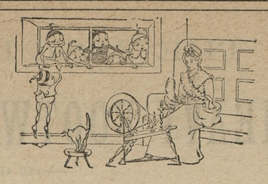

Best-Made Clothing in Philadelphia

Our Home-spuns are attractive, because of their excellence—popular, because of their moderate cost. They are shown in our windows this week in all shades and latest patterns, with prices that are convincing.

Light in weight, dressy, comfortable, inexpensive—nothing can give better satisfaction for warm weather wear.

A fine stock of Children's Wash Stripes in Sailor Suits; also Boy's Tennis Shirts and Blazers.

A. C. YATES & Co.

CORNER 13th AND CHESTNUT STS.

PHILADELPHIA.

HENRY S. COOK,

Millington, Maryland,

—DEALER IN—

DRY GOODS!

GROCERIES,

White Goods, Notions,

Hosiery, Carpets, Clothing,

LADIES' and CHILDREN'S

COATS AND WRAPS

OIL-CLOTHS,

BOOTS AND SHOES,

A Large Variety, of which I make a specialty.

What's This?

Worth KNOWING?

I

Have
Three Stories Full
of
Furniture!
Paints!
Oils!
Best Qualities!
at
City Prices!

☞It will Pay You to Patronize Your Home Furniture Store.

Call and See Me.

P. T. McFEELY,

CHESTERTOWN, MD.

Headquarters for

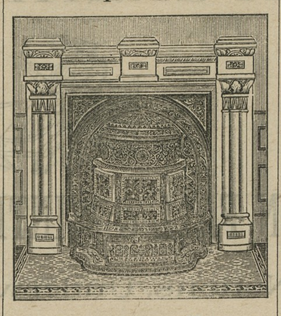

Stoves, Ranges, Heaters

—AND—

A FULL LINE OF REPAIRS.

It will be to your interest to get my prices before you buy, as they are as low as city prices. Stoves and Heaters REPAIRED at short notice.

—A FULL LINE OF—

HARDWARE and TINWARE

ON HAND. TIN ROOFING A SPECIALTY.

☞Give me a call.

W. T. WOOD,

o22. GALENA, MD.

FARMERS PREPARE FOR 1892!

Wheat Harvest, Hay Crop

MOST COMPLETE STOCK OF IMPLEMENTS TO —BE FOUND IN THE CITY—

W. A. Wood's Steel Frame, New Improved Binders Reapers and Mowers; Tiger Mowers, Hay Tedders Loaders, Carriers, Horse Rakes, Stevens' Thresher and Engines, Studebaker Steel Skein Farm Wagons also Apairy or Bee Hive Supplies, Wind Mills, etc., Quality Best. Prices Lowest. Every Implements Guaranteed.

BALTIMORE FARM IMPLEMENT CO.,

j4-1y. 209 South Charles Street, Baltimore, Md

FIRE,
L. B. RUSSELL'S AGENCY,
Chestertown, Md.
TORNADO — **INSURANCE.** — LIGHTNING
$200,000,000 Represented.
BEST COMPANIES, LOW RATES,
Losses Promptly Settled.
LIFE.

(Continued from First Page.)

war, have been members of these corporations or their attorneys. Under machine politics, this government is no longer a republic, neither in spirit nor in practice; it is a most hideous and corrupt oligarchy. We'll have another farce this fall—the great American farce—or we might call it the great American bull-fight. Most of the States will elect Congressmen, and the same old champions will be in the arena, and the same tools of the oligarchy will essay to control the elections. The people will dispute the field in some cases, and win. They will dispute it in other cases, and lose.

If small holdings are to be perpetuated in this country something must be done to rescue the farmers from the grasp of the money kings. The profits of agriculture cannot, under present auspices, pay one-tenth of its indebtedness. This indebtedness must terminate some day and in some manner. The end will come sooner or later. The concentration of the lands into large ownerships will be the consequence. The tenantry system will follow. Will the people acquiesce in that? It is not necessary for me to state that if relief does not come speedily there will be a dark and bitter day of reckoning for this nation in the not distant future. I do not wish to leave the impression that our misrule and corruption is all the fruits of designing and corrupt men, for I have seen the temperance advocate pass out of his hall and vote for a drunkard-maker. I have seen the professing christian come out of his church and vote for an adulterer. I have seen the farmer, with his grain selling below cost, vote for a railroad attorney; and I have seen the poor man leave his miserable hut and vote for a money-lord—all for the insignificant reason that he belongs to the party.

What your party dictates to be done,
Or warns you not to do,
This teach you more than hell to shun,
That more than heaven pursue.

That history repeats itself, and the same causes produce the same results, are old but true maxims. The time is past for vague and empty declarations; action is demanded, and at once. Those who are in earnest in their wish for reform should prove it by their actions. That political power in our country is rapidly passing into the hands of the few is self-evident. That such has been the general tendency in all popular governments history attests, and by this authority I declare that justice to all and privileges to none is this nation's only hope this side of universal war.

The hour for adjournment having arrived, the club selected the question: "what change in our system of farming can be made that will better our condition as farmers," for discussion, and the residence of W. D. Pennington as its next place of meeting, on the first Thursday after Thanksgiving. ANNIE ROONEY.

OUR HEALTH RESORT.

An Asylum for the Sick and a Glorious Home for the Healthy.

Considering from whatever standpoint we may the public testimony of a number of prominent medical men, it can but be gratifying to hear the unqualified praises advanced concerning our latter day "Eden"—he Easton Shore. With the advent of the Western Shore Snob, "the Eastern Shore Greenhorn" took his departure, and now an intelligent and cultured people offer to the world a glorious asylum.

The last report of the Maryland State Weather Department says: "It is safe to assert that the Peninsula of Maryland, known as the "Eastern Shore," a large area of which is only a few feet above sea level, furnishes one of the grandest atmospheres, for persons suffering with pulmonary affections to be found in the world. Many physicians practicing in this section of the State, testify that consumption is an exceedingly rare disease among the native residents, and that in all forms of bronchial affections the climate is very generally beneficial, especially in cases where there prevails great irritability of the bronchial mucous membrane. Nothing is more common than to meet with bronchial diseases which, after having been benefitted by a short residence on the Eastern Shore, are aggravated by a visit to the highlands, and again relieved by a return to this locality. In incipient consumption the Eastern Shore of Maryland may be considered the most favorable place of residence in America.

"After all, however, it is with climates as with other things, trustworthy evidence as to what they have accomplished is the most valuable. In this connection I quote from the opinions of medical practitioners and others of extensive experience residing on the Peninsula.

"Dr. Davidson says: 'Consumption, either hereditary or acquired, is comparatively rare on the Peninsula among the native population, and while many have come here from northern latitudes with this disease in various stages of development, we do not know of a case that was not promptly ameliorated by the change, and in many cases the most remarkable cures have been effected in persons who were pronounced hopelessly ill."

Dr. A. P. Sharp, of Rock Hall, Kent county, Md., writes: "Most of the inhabitants in this neighborhood are engaged in the oyster and fishing business, which compels exposure to all kinds of weather, and I am surprised to find both young and old entirely free from the usual coughs and the pulmonary complaints so common in other places. During my residence of over twenty years here I have never seen or heard of a single case of consumption among the rising population, and hundreds have grown to manhood and womanhood in the time. The question has often occurred, 'To what agent can this peculiar condition be traced?' I have made repeated experiments with ozone paper, and have never failed to find that the paper would be soon decomposed, showing that the atmosphere was heavily charged with this element, which is now being so extensively used in lung and other troubles.'"

The Art of Thinking.

Did you ever notice how bunglingly some men think? There is as much or more difference in the way men use their mental faculties as there is in the way they use their tools. Just as one man will proceed deftly and systematically to the accomplishment of a piece of work with everything conveniently at hand, every motion intelligently directed to the furtherance of the main purpose, and an expedient ready for every irregularity or difficulty which presents itself, so the ready thinker proceeds at once in a right line to the pith of a subject, sifting out the extraneous matter, defining the main point, and bringing to bear upon it all his available information. On the other hand, a clumsy thinker will chase a question up one side and down the other, without getting anywhere or arriving at any relevant conclusion.

The mental like the manual faculties are susceptible and require cultivation. It is only by practice and continual use that the dexterity and skill of the expert machinist or other manipulator are acquired. No matter how naturally ingenious and handy a man may be, he will lack deftness when placed upon work to which he is entirely unaccustomed. In order to think with facility a man must be accustomed to thinking. It is one thing to let the mind roam about among the things one knows and another to put it hard at work and keep it there, grinding at something you do not know, but want to. It is easy and entertaining to read an article which tells you something which you knew before and which you can endorse, but you learn nothing by reading it. It requires an effort to read an article which contains real information, however plainly expressed.

It has to be studied, applied, digested, criticised, the suggestions raised by its perusal have to be followed out of their conclusions, and to conscientiously read an article of this character is a task which a man is inclined to shirk just as a lazy man might shirk a physical task. But compare the man who shirks with the man who reads, and you will find in the first a mental bungler, in the second and acute and able thinker, the man whose head saves his hards and who is valued, respected, and trusted with the coodnct of work and the administration of affairs, and rewarded accordingly. Always read a little ahead of yourself. Read matter which requires an effort upon your part to understand. The effort will not only place you upon a higher intellectual plane, but the mental exercise will develop a habit of accurate thinking which will be more value to you than volumes of average matter read only to be forgotten.—*Power.*

Looking for His Leg.

It is stated that during the Grand Army Encampment at Washington the visitors to the Army Medical Museum numbered 20,000 daily. Up in the gallery where the collection of gun-shot wounds on bones is kept, there was an interesting gathering. Several veterans declared that they had found their missing bones, and stood for a long time contemplating the long-lost adjuncts. The first question one veteran of the department of Pennsylvania asked as he approached the guide in the museum was; "Say, doctor, where's my leg?" The guide was for the moment astonished, but the vertan had a cork leg which he exhibited, and said he had left the original at Malvern Hill. He was shot in the leg by a piece of chain, and the wound was so peculiar that the doctor put the limb in alcohol, and he wanted to see it. Where was it kept? He was sent up stairs, and when the reporter left he was puzzled over two specimens, and did not know which one belonged to him.

Overreached Herself.

Niece (showing the wedding presents to Uncle George)—"I wanted you to see them all, dear Uncle George, so that you won't send a duplicate. Duplicate wedding presents are so very annoying, you know."

Uncle George—"H'm! What's this?"

Niece—"That's papa's check for $2500. Isn't it lovely?"

Uncle George—"Very. I intended to send the same thing; but rather than annoy you with a duplicate present I'll send you $500.—*Tid Bits.*

In Inexperienced Youth.

Married Man—"And you are engaged to Miss Blankie?

Young Friend—"Yes. I watched her a whole day on a railroad train, and became so interested in her that I followed her up, got an introduction, and now we are to be married."

"Was she traveling alone?"

"No, she was with her mother, and her kindness to her mother is what captured me."

"But, gee Willikins, old man, she'll go on being kind to her mother."

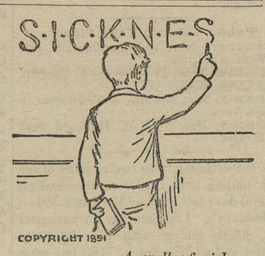

A spell of sickness is due when the system's weakened, and the blood impure. It's what you must expect.

But it's what you must prevent, too. And Dr. Pierce's Golden Medical Discovery prevents as well as cures. It invigorates the liver and kidneys, purifies and enriches the blood, sharpens the appetite, improves digestion, and restores health and strength. For Dyspepsia, "Liver Complaint," and every form of Scrofulous, Skin, or Scalp Diseases, as Salt-rheum, Tetter, Erysipelas, or any blood-taint, it's an unequaled remedy.

It's not like the sarsaparillas, which claim to be good for the blood in March, April and May. At all seasons alike, and in all cases, the "Discovery" alone is *guaranteed.* If it doesn't benefit or cure, you have your money back.

It's the *cheapest* blood-purifier, no matter how many doses are offered for a dollar, for you pay only for the *good* you get. But it's the best, or it couldn't be sold so.

BUOYANCY OF BODY

can never be realized when the bowels do not act as nature intends they should. Instead, there is headache, weight in the stomach after eating, acidity and belching up of wind, low spirits, loss of energy, unsociability and forebodings of evil. An unhappy condition, but

TUTT'S Tiny Liver Pills

will relieve it and give health and happiness. They are worth a trial.

IT IS A DUTY you owe yourself and family to get the best value for your money. Economize in your footwear by purchasing W. L. Douglas Shoes, which represent the best value for prices asked, as thousands will testify.

☞TAKE NO SUBSTITUTE.☜

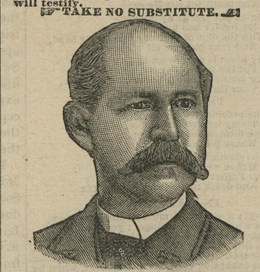

W. L. DOUGLAS $3 SHOE FOR GENTLEMEN,

THE BEST SHOE IN THE WORLD FOR THE MONEY.

A genuine sewed shoe, *that will not rip,* fine calf, seamless, smooth inside, flexible, more comfortable, stylish and durable than any other shoe ever sold at the price. Equals custom made shoes costing from $4 to $5.

$4 and $5 Hand-sewed, fine calf shoes. The most stylish, easy and durable shoes ever sold at the price. They equal imported shoes costing from $5 to $7.

$3.50 Police Shoe, worn by farmers and all others who want a good heavy calf, three soled, extension edge shoe, easy to walk in, and will keep the feet dry and warm.

$2.50 Fine Calf, $2.25 and $2.00 Workingmen's Shoes will give more wear for the money than any other make. They are made for service. The increasing sales show that workingmen have found this out.

Boys' $2.00 and Youths' $1.75 School Shoes are worn by the boys everywhere. The most serviceable shoes sold at the prices.

Ladies' $3.00 Hand-sewed, $2.50, $2.00 and $1.75 Shoes for Misses are made of the best Dongola or fine Calf, as desired. They are very stylish, comfortable and durable. The $3.00 shoe equals custom made shoes costing from $4.00 to $6.00. Ladies who wish to economize in their footwear are finding this out.

Caution.—W. L. Douglas' name and the price is stamped on the bottom of each shoe; look for it when you buy. Beware of dealers attempting to substitute other makes for them. Such substitutions are fraudulent and subject to prosecution by law for obtaining money under false pretences.

W. L. DOUGLAS, Brockton, Mass. Sold by

WESTCOTT & DODD.

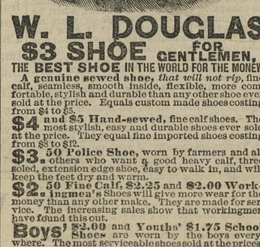

THE NEXT MORNING I FEEL BRIGHT AND NEW AND MY COMPLEXION IS BETTER.

My doctor says it acts gently on the stomach, liver and kidneys, and is a pleasant laxative. This drink is made from herbs, and is prepared for use as easily as tea. It is called

LANE'S MEDICINE

All druggists sell it at 50c. and $1.00 a package. If you cannot get it, send your address for free sample. Lane's Family Medicine moves the bowels each day. In order to be healthy, this is necessary. Address,

ORATOR F. WOODWARD, LeROY, N. Y.

A NICE assortment of GLOVES for both Men and Ladies, just received and very low.

n8. WM. R. ALDRIDGE.

DOUBLE-BREASTED and Natural Wool Undershirt for 50 cents. WESTCOTT & DODD.

BARGAINS in TABLE LINEN.

WESTCOTT & DODD.

THYMO-CRESOL

—OR THE—

"COLD WATER DIP."

Is unrivaled as a Sheep-Dip, Cattle Wash, and secticide, Disinfectant, &c. One or two applications in a year to Sheep not only keep them in health, but also increase the growth and improve the quality of the fleece, to a surprising degree.

—FOR—

TICKS, LICE, SCAB, MANGE, SCREW WORMS, THRUSH, SCRATCHES, WOUNDS, &c., &c.,

For all Skin Troubles, and for ridding all kinds of Live Stock from parasites, it has no equal. It is also wonderfully effective in many infectious and contagious disease, such as

PLEURO-PNEUMONIA,
SWINE-PLAGUE,
CHICKEN-CHOLERA, &c.

In such cases it is administered internally as well as externally.

It is used and recommended by the leading Veterinarians in both hemispheres. Its uses upon a Farm are innumerable.

DISTRIBUTING AGENTS:

LILLY, ROGERS & CO.,

BALTIMORE, MD.

☞For Sale in Quantities to suit, at ALL GENERAL STORES. d23-tf.

Enlarged Store!

INCREASED STOCK!

I HAVE ONE OF THE LARGEST ASSORTMENTS OF SUMMER GOODS IN TOWN CONSISTING OF

DRY GOODS, NOTIONS,

Mattings, Neckwear, Straw Hats, Groceries,

BOOTS AND SHOES!

My line of Straw Mattings is very large and embraces all the latest designs in Checks, Mixed and Stripes. A choice selection of Neckwear, made to order from material of my own selection. Straw Hats in all the lattest styles. Give me a call before purchasing and I think I can please you.

WM. R. ALDRIDGE,

July 16, 1892. Chestertown, Md.

DR. W. FRANK HINES,

FRONT STREET AND MAPLE AVENUE, CHESTERTOWN.

OFFICE HOURS:—8 to 9½ A. M.; 4 to 6 and 8 to P. M

CANTON FLANNELS, all grades, at lowest price. J. H. SIMPERS.

SHOVELS, Forks, Spades, Rakes and Hoes. J. LLOYD McFEELY & CO.

HATS AND CAPS—new styles, low prices. J. H. SIMPERS.

TOWER'S FISH BRAND Oil Clothing

TRADE MARK.

is warranted the Best in the World!
Is more WATERPROOF,
Is STRONGER, and
will WEAR LONGER
than any other goods manufactured.
Ask for the "FISH BRAND;" take no other.
L. C. TOWER & BRO., Sole Agents, Baltimore, Md.

---

25 DOSES 25¢ THE GREAT TAKE THE BEST COUGH CURE 25¢ 50¢ & $1.00

SHILOH'S CURE.

Cures Consumption, Coughs, Croup, Sore Throat. Sold by all Druggists on a Guarantee. For a Lame Side, Back or Chest Shiloh's Porous Plaster will give great satisfaction.—25 cents.

SHILOH'S VITALIZER.

Mrs. T. S. Hawkins, Chattanooga, Tenn., says: "*Shiloh's Vitalizer 'SAVED MY LIFE.' I consider it the best remedy for a debilitated system I ever used.*" For Dyspepsia, Liver or Kidney trouble it excels. Price 75 cts.

SHILOH'S CATARRH REMEDY.

INJECTOR

Have you Catarrh? Try this Remedy. It will relieve and Cure you. Price 50 cts. This Injector for its successful treatment is furnished free. Shiloh's Remedies are sold by us on a guarantee to give satisfaction.

FOR SALE BY C. F. STAM.

ORGANIZED 1845

STATE MUTUAL LIFE ASSURANCE Co.

Worcester, Mass.

EDW. L. GERNAND
GEN'L AGENT
Cor. Calvert & Fayette Sts.
BALTO., MD.

Responsible Agents Wanted.

Aug 28, 1892—6m.

WM. S. CULP,

WHOLESALE AND RETAIL DEALER IN

Coal and Wood

—ALSO—

LIME AND BALED HAY, COAL ALL SIZES.

WOOD SAWED and SPLIT for cooking and kindling, delivered at short notice.

☞Yard and office at railroad.

Orders left at CHARLES S. SMITH'S Cigar and Tobacco Store will Receive Prompt Attention.

Coal and Wood.

ORDERS IN ANY QUANTITIES LEFT AT **D. A. BACCHUS' GROCERY STORE,** OR AT

J. D. BACCHUS' YARD

will receive prompt attention at Prices Guaranteed to be as LOW AS THE LOWEST.

Building and Whitewash Lime, Cement and Plastering Hair,

☞AT CITY PRICES.☜

☞**Anthracite and Bituminous Coal**☜

Dlivered at any station on the Baltimore and Delaware Bay Railroad at Low Figures.

Come and see us before buying.

m17. J. D. BACCHUS.

COAL and WOOD!

OWING to the scarcity of money we will sell Coal at a very small advance above cost FOR THE CASH. Remember we sell

The Lea Coal

WHICH IS THE BEST WHITE ASH COAL FOR GENERAL USE.

Probably it will be to your advantage to get our prices and examine our stock before you purchase.

2240 Pounds for One Ton.

Office on Cannon St., near Princess.

J. T. TWILLEY.

July 17, 1890—tf.

DR. THOMAS H. COOPER,

HOMEOPATHIST,

Chestertown, Maryland, opposite Voshell House.

☞Office hours from 9 A. M. to 12 M., 3 to 4 P. M., and 6 to 9 P. M., Sundays excepted.

JOHN D. URIE,

ATTORNEY-AT-LAW.

Will practice in Kent and Queen Aenns' Counties.

PEIRCE COLLEGE OF BUSINESS AND SHORTHAND

A high class commercial school affording complete equipment for business life. Also French and German. *Office open all summer for examination and enrolment of students.* Fall term begins Tuesday, September 6th, 1892. Application blanks now ready. Early enrolment necessary. For College Annual, Shorthand Announcement, Graduating Exercises, including Mr. Andrew Carnegie's remarkable address on practical education, all or address,

THOMAS MAY PEIRCE, Ph. D., Principal and Founder, Record Building, 937-939 Chestnut St., Philadelphia, Pa.

WE EXAMINE EYES FREE!

OCULISTS' ORDERS FILLED.

YOU THINK YOUR EYES ARE GOOD!

If you have them examined you will probably find that there is something wrong with them, and that glasses will be a great help to you.

We use inimitable "DIA MANTA" lenses, which are made only by us, and recommended by leading Oculists as the best aids to defective vision.

Solid Gold Spectacles $3.00; usual price $5.00
Steel Spectacles .50; usual price 1.00
Artificial Eyes inserted 4.00; usual price 10.00

M. ZINEMAN & BRO. OPTICIANS. **130 S. Ninth St. PHILADELPHIA.** Between Chestnut and Walnut Streets.

GOLDEY WILMINGTON **COMMERCIAL COLLEGE** AND SCHOOL OF SHORT-HAND AND TYPE-WRITING, WILMINGTON DEL.

INSTITUTE BUILDING, 8th and Market Streets.

Courses of Study that will at once give young people of either sex a *means of livelihood.* All competent graduates secure positions. Last year 329 students (92 ladies) from 83 places and 7 States attended this College. 52 graduates. *Individual instruction;* therefore new students enter at *any time.* College reopens Sept. 1st. Night Sessions, Oct. 3d. A magnificent, full descriptive catalogue, with photo-engravings, mailed *free. Write for it.*

Reference: Any prominent citizen of Wilmington. H. S. GOLDEY, PRINCIPAL.

CASTORIA

for Infants and Children.

"Castoria is so well adapted to children that I recommend it as superior to any prescription known to me." H. A. ARCHER, M. D., 111 So. Oxford St., Brooklyn, N. Y.

"The use of 'Castoria' is so universal and its merits so well known that it seems a work of supererogation to endorse it. Few are the intelligent families who do not keep Castoria within easy reach." CARLOS MARTYN, D. D., New York City. Late Pastor Bloomingdale Reformed Church.

Castoria cures Colic, Constipation, Sour Stomach, Diarrhœa, Eructation, Kills Worms, gives sleep, and promotes digestion, Without injurious medication.

"For several years I have recommended your 'Castoria,' and shall always continue to do so as it has invariably produced beneficial results." EDWIN F. PARDEE, M. D., "The Winthrop," 125th Street and 7th Ave., New York City.

THE CENTAUR COMPANY, 77 MURRAY STREET, NEW YORK.

TOLCHESTER LINE!

On and after Saturday, September 10th, 1892, the

Steamer EMMA GILES

Will leave Tolchester 9 A. M. and 4.30 P. M. for Balto.

EVERY SATURDAY,

Leaving Baltimore - at 7 A. M. and 2.30 P. M.

This route gives the people of Kent county 3½ hours in the city to transact business and return home the same day.

TOLCHESTER COMPANY.

P. S.—The STEAMER LOUISE makes her last daily trip September 6th. s3.

Chester River Steamboat Company.

CHANGE OF SCHEDULE.

MONDAY OCT. 10, 1892.

Steamer EMMA A. FORD

Will leave Chestertown at 8 A. M. every MONDAY, WEDNESDAY and FRIDAY stopping at Rolph's, Booker's, Quaker Neck, Queenstown, Kent Island, Rock Hall and intermediate landings.

RETURNING will leave Pier 7, Light Street at 11 A. M. TUESDAY, THURSDAY and SATURDAY for the above named landings.

Steamer GRATITUDE

Will leave Centreville at 8 A. M. every TUESDAY, THURSDAY, and SATURDAY stopping at Bagle's Jackson's Creek and Rock Hall.

RETURNING will leave pier 7, Light Street, at 11 A. M. MONDAY, WEDNESDAY and FRIDAY for the above named landings.

Steamer CORSICA

Will leave Crumpton at 12 o'clock midday TUESDAY, THURSDAY and SATURDAY. Stopping at Spry's, Deep Landing, Buckingham, Round Top, Chestertown, Rolph's, Booker's, Quaker Neck and intermediate landings.

Will leave Chestertown at 5 P. M. TUESDAY and THURSDAY and 3 P. M. SATURDAY. Returning will leave Pier 7, Light Street wharf at midnight MONDAY, WEDNESDAY and FRIDAY for the above named landings.

Oct. 8, 1892. GEORGE WARFIELD, PRESIDENT.

PENNSYLVANIA RAILROAD.

Phila., Wilmington & Baltimore R. R.

DELAWARE DIVISION.

On and after June 20th, 1892, trains will leave as follows:

SOUTHWARD.

	EXP. P. M.	PASS A. M.	EXP. A. M.	PASS P. M.	MAIL P. M.	MAIL. P. M.
Philadelphia	‖11.16	§7.27	§10.33	§2.02	§3.53	§8.59
Baltimore	6.45	6.30	8.50	1.20	3.05	7.52
Wilmington	12.01	8.15	11.18	2.50	4.37	6.53
Farnhurst		‖8.24				
New Castle		8.30		3.01		7.08
State Road		‖8.36		‖3.07		‖7.13
Bear		‖8.41		‖3.12		‖7.18
Porter		8.50		‖3.17	‖4.58	7.23
Kirkwood		2.54	‖11.43	‖3.21		‖7.28
Mt. Pleasant		9.03		‖2.39		‖7.37
Armstrong		9.05				
Middletown	a12.44	9.11	11.59	3.37	5.22	7.46
Townsend		9.20		‖3.45	5.50	7.55
Blackbird		‖9.25		‖3.49		‖7.59
Green Spring		‖9.31		‖3.55		
Clayton	1.02	9.37	12.17	3.59	5.43	8.10
Smyrna		9.27	12.03	3.50	5.33	8.00
Bronford		‖9.42		‖4.04		
Ceswold		‖9.46		‖4.10		‖8.20
Dupont				‖4.13		
Dover	1.20	9.59	12.33	4.19	6.00	8.27
Wyoming	a1.27	10.06	‖12.39	4.26		8.36
Woodside		‖10.13		‖4.33		
Viola		‖10.17		‖4.37		
Felton	a1.04	10.22	‖12.50	4.41	6.18	
Harrington	a1.50	10.35	1.01	4.50	6.30	
Farmington		‖10.42	‖1.07		‖6.38	
Greenwood		‖10.51	‖1.14		‖6.46	
Bridgeville	a2.14	11.00	‖1.22		6.55	
Cannons		‖11.05			‖7.00	
Seaford	a2.26	11.15	1.33		7.08	
Laurel	a2.38	11.27	‖1.44		7.19	
Delmar	2.50	11.40	1.53		1.30	
	A. M.	A. M.	P. M.	P. M.	P. M.	P. M.

NORTHWARD.

	EXP. A. M.	MAIL. A. M.	EXP. A. M.	MAIL. A. M.	EXP. P. M.	PASS. P. M.
Delmar	‖5.10			§8.05	§2.30	§3.55
Laurel	‖1.21			8.16	‖