—150—

Suits of Clothing

—FOR—

MEN and BOYS!

WORTH $7.00, $8.00 AND $9.00,

WILL BE SOLD FOR $5.00!

DURING THE BALANCE OF THIS MONTH.

—o—

200 SUITS!

Worth $10, $12 and $13,

Will Be Sold for $8.00.

—o—

☞I want to make room for the Largest Stock of Fall and Winter Clothing ever shown in Chestertown.

THOMAS S. BORDLEY.

Aug. 20, 1892.

Don't Read!

GROCERIES, HARDWARE, HARNESS,

Cigars, Tobacco, Gums,

FODDER YARN, BLANKETS, ROBES.

☞Call and see me. I can sell you goods as LOW as can be bought.

WILLIAM PARR,

o15 2m. Under Town Hall, Still Pond, Md.

Commisson Cards.

Establi hed 1862.

SAMUEL M. LAWDER & SON,

General Commission Merchants

For the sale of Fruits, Fish, Wool, Poultry, Live Stock, &c., &c.

No. 125 Light St., Baltimore, Md.

D. B. STEWART CO.,

of Baltimore, (Incorporated,)

Fruit and Produce Commission Merchants

118 EAST PRATT STREET.

ESTABLISHED 1836.

R. GROVES,

—WITH—

THOMAS BOND & SON,

COMMISSION MERCHANTS,

No. 216 Light Street, - Baltimore, Maryland.

fe13-1m.

JAS. W. STEVENS. R. NELSON STEVENS

STEVENS BROTHERS,

COMMISSION MERCHANTS,

—FOR THE SALE OF—

Grain, Fruits, Live Stock, Wool and Country Produce Generally.

☞Special attention given to the sale of GRAIN and FRUITS.

No. 303 South Charles Street, Baltimore, Md

Reference—Merchants' National Bank.

WRIGHT & LONEY

MMISSION MERCHANTS,

FOR THE SALE OF

Grain, Fruit, Hay, Poultry, Live Stock Hides, and all kinds Country Produce.

No. 215 S. Charles Street, Baltimore. Md.

☞REFERENCE.—Drovers and Mechanics' National Bank, cor. Eutaw and Fayettests. ja29.

. CLIFTON. S. H. WOODLAND. J. W. WOODLAND.

A. P. CREW

—WITH—

CLIFTON & WOODLAND,

COMMISSION MERCHANTS,

217 South Charles St., Balto., Md.,

☞GRAIN and FRUITS a SPECIALTY.

REFERENCE:—National Exchange Bank.

Members of the Corn and Flour Exchange.

JAMES W. JEROME. J. HARRY VICKERS

JAMES W. JEROME & CO.,

COMMISSION MERCHANTS,

FOR THE SALE OF

GRAIN, FRUITS, LIVE STOCK, WOOL and Country Produce Generally.

☞SPECIAL ATTENTION GIVEN TO THE SALE OF GRAIN AND FRUITS.

18 East Camden Street, *Near Light St. Wharf*), Baltimore, Maryland.

PHILADELPHIA.

R. A. BRICE,

Late of and Successor to J. E. HENDRICKSON & Co.

FRUIT, POULTRY, EGGS, &c.

328 North Front Street, Philadelphia, Penn.

WILLIAM B. STEPHENS

HANESVILLE, - - KENT CO., MD.

—WITH—

R. C. GARRETT & CO.,

Fruit & Produce Commission Merchants,

—IN—

BUTTER, EGGS, POULTRY, GAME, LIVE STOCK, PORK, ETC., ETC.,

323 S. Front and 322 S. Water Sts., Phila, Pa.

MR. STEPHENS is our authorized agent, and is fully empowered to engage agents at the various shipping points for soliciting consignments.

R. C. GARNETT & CO.

WILLIAM CLAYTON,

WHOLESALE AND RETAIL

Commission Merchant,

DEALER IN

Butter, Eggs, Poultry and Country Produce

STALLS Nos. 121 AND 122, THIRD AVE., SOUTH-WESTERN MARKET,

19th and Market Sts. - Philadelphia, Pa.

WEDDING PRESENTS!

WEDDING PRESENTS,

WEDDING PRESENTS.

WATCHES, WATCHES,

All Sizes.

FINE JEWELRY,

New Styles.

SOLID SILVER

and

FINE PLATED WARE.

CLOCKS, CANES,

OPERA GLASSES

BANGLES,

HAIR PINS and

FANCY GOODS

At Lowest Prices for Fine, Good

CHARLES A. ROUSH,

West Lexington Street, Baltimore, Md.

FAST BLACK HOES 5½ to 8½, seamless for 15c. WESTCOTT & DODD.

Attention Ladies!

WE ARE NOW PREPARED TO PLEASE YOU IN —EVERYTHING IN—

DRESS GOODS,

WRAPS and

DRY GOODS.

—:—

Examine Our Blankets and Comforts.

FLANNELS, All Wool, at Low Prices.

—::—

HENRIETTAS, BROCADES,

CHINA and INDIA SILKS,

SATEENS, VELVETS. SILKS, Etc.,

in large assortment.

—::—

—Magnificent display of—

Fall & Winter Millinery

NEW SHAPES, NEW SHADES,

NEW MATERIALS, NEW STYLES

in greatest variety and prices to suit everybody.

R. BERGEN,

Smith Building, Chestertown.

October 15, 1892—tj1.

COUNTY TREASURER'S

Tax Notice.

IN pursuance of Act of Assembly, passed January Session, 1890, Chapter 203, the undersigned, Treasurer of Kent county, hereby gives notice that, for the purpose of receiving the

STATE and COUNTY TAXES

in said county, for the year 1892, he will sit in the several Election Districts, as follows:

Monday, Nov. 14, in Galena.
Wednesday, Nov. 16, in Kennedyville.
Thursday, Nov. 17, at Worton Station.
Saturday Morning, Nov. 19, at Edesville.
Saturday Afternoon, Nov. 19, at Rock Hall.
Between the hours af 9 A. M. and 3 P. M.

☞The Treasurer's Office in the Court House, in Chestertown—except on the above dates—will be open EVERY DAY, from 9 A. M. to 3 P. M., for the receipt of taxes.

Taxpayers will please take notice that Taxes were due and payable on Sept. 1st, and that on all bills unpaid on January 1st interest will be charged and collected from September 1st. On the first of January all taxes unpaid are declared by law to be in arrears, and delinquents will be warned that unless settlement in full be made before April 1st, the claims against them

Will be Placed in the Hands of the Sheriff

of the county, who shall proceed to seize their property and dispose of the same to pay the taxes due, with the charges thereon and all costs of sale.

The Treasurer would, therefore, respectfully urge all taxpayers to pay promptly.

C. S. HURLOCK, TREASURER.

Oct. 29, 1892.

N. C. CROW.

Is Still on the Corner of Kent and High Streets, Up Town.

Where you can at all times find a seasonable line of

DRY GOODS, NOTIONS,

GROCERIES, PROVISIONS,

Gentlemen, Ladies and Children's Shoes,

CIGARS AND TOBACCO,

We keep the WM. LEA & SONS' FLOUR for sale by the barrel or sack, we think as cheap as you can get it from the city, and we think their flour has no superior. Come and see us and be convinced that our goods are good and cheap. Country produced wanted and taken in exchange for goods.

N. C. CROW,

March 21. Up Town

IT IS A DUTY you owe yourself and family to get the best value for your money. Economize in your footwear by purchasing W. L. Douglas Shoes, which represent the best value for prices asked, as thousands will testify.

☞TAKE NO SUBSTITUTE.☜

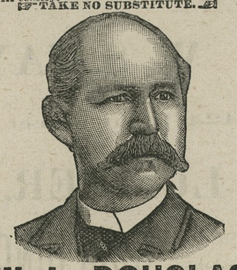

W. L. DOUGLAS FOR $3 SHOE CENTLEMEN.

THE BEST SHOE IN THE WORLD FOR THE MONEY.

The genuine sewed shoe, *that will not rip*, fine calf, seamless, smooth inside, flexible, more comfortable, stylish and durable than any other shoe ever sold at the price. Equals custom made shoes costing from $4 to $5.

$4 and **$5 Hand-sewed**, fine calf shoes. The **$4** most stylish, easy and durable shoes ever sold at the price. They equal fine imported shoes costing from $8 to $12.

$3.50 Police Shoe, worn by farmers and all others who want a good heavy calf, three soled, extension edge shoe, easy to walk in, and will keep the feet dry and warm.

$2.50 Fine Calf, $2.25 and **$2.00 Workingmen's** Shoes will give more wear for the money than any other make. They are made for service. The increasing sales show that workingmen have found this out.

Boys' $2.00 and **Youths' $1.75 School Shoes** are worn by the boys everywhere. The most serviceable shoes sold at the prices.

Ladies' $3.00 Hand-sewed, $2.50, $2.00 and **$1.75** Shoes for Misses are made of the best Dongola or fine Calf, as desired. They are very stylish, comfortable and durable. The $3.0 shoe equals custom made shoes costing from $4.00 to $6.00. Ladies who wish to economize in their footwear are finding this out.

Caution.—W. L. Douglas' name and the price is stamped on the bottom of each shoe; look for it when you buy. Beware of dealers attempting to substitute other makes for them. Such substitutions are fraudulent and subject to prosecution by law for obtaining money under false pretences.

W. L. DOUGLAS, Brockton, Mass. Sold by

LARGE COLLECTION

OF VERY DESIRABLE GOODS IN FINE

JEWELRY-:-WATCHES-:-DIAMONDS

CLOCKS, BRONZES, &c.

☞LOWEST PRICES!☜

J. S. MacDONALD,

Nos. 6 and 8 N. Charles St., Balto., Md.

☞Will remove next door, corner Baltimore and Charles street, about June 15th.

FARMERS PREPARE FOR 1892!

Wheat Harvest, Hay Crop

MOST COMPLETE STOCK OF IMPLEMENTS TO —BE FOUND IN THE CITY—

W. A. Wood's Steel Frame, New Improved Binders Reapers and Mowers; Tiger Mowers, Hay Tedders Loaders, Carriers, Horse Rakes, Stevens Thresher and Engines, Studebaker Steel Skein Farm Wagons also Apairy or Bee Hive Supplies, Wind Mills, etc., Quality Best. Prices Lowest. Every Implements Guaranteed.

BALTIMORE FARM IMPLEMENT CO.,

j4-1y. 209 South Charles Street, Baltimore, Md

Best-Made Clothing in Philadelphia

Our Home-spuns are attractive, because of their excellence—popular, because of their moderate cost. They are shown in our windows this week in all shades and latest patterns, with prices that are convincing.

Light in weight, dressy, comfortable, inexpensive—nothing can give better satisfaction for warm weather wear.

A fine stock of Children's Wash Stripes in Sailor Suits; also Boy's Tennis Shirts and Blazers.

A. C. YATES & Co.

CORNRE 13th AND CHESTNUT STS.

PHILADELPHIA.

L. M. BRITTON,

MILLINGTON, MD.,

—DEALER IN—

FURNITURE

And UNDERTAKER.

☞Bodies kept any length of time by Embalming or with Ice. Everything First-class. Prices Reasonable.

T. M. BRITTON, Business Manager and Funeral Director.

FALL and WINTER!

—o—

NEW GOODS!

—o—

Dress Goods! Dress Goods!
Ginghams, Cheviots,
Canton Flannels,
Wool Flannels,
Blankets, Comforts,
Ladies and Misses Vests, all prices;
Hosiery, Gloves, Shawls,
Men's Furnishings,
Men's and Boy's Winter Boots,
Rubber Boots and Shoes,
Ladies, Misses and Children's Shoes,
Hats and Caps,
Queensware and Glassware,
Groceries,
Larger Stock than Ever!
Lowest Prices!

J. H. SIMPERS,

oc22. CHESTERTOWN.

Headquarters for

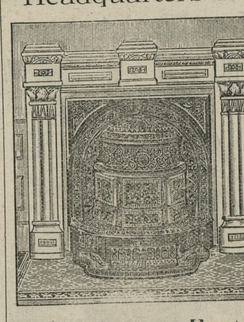

Stoves, Ranges, Heaters

—AND—

A FULL LINE OF REPAIRS.

It will be to your interest to get my prices before you buy, as they are as low as city prices. Stoves and Heaters REPAIRED at short notice.

—A FULL LINE OF—

HARDWARE and TINWARE

ON HAND. TIN ROOFING A SPECIALTY.

☞Give me a call.

W. T. WOOD,

o22. GALENA, MD.

New Store in Still Pond!

MR. A. LEVINE,

—HAS OPENED A—

Jewelry Store

AND WILL KEEP A NICE LINE OF

WATCHES, JEWELRY, SPECTACLES, etc.,

A FINE LINE OF CLOCKS

always for sale. He also guarantees to give satisfaction in all kinds of REPAIRING. Give him a trial. apr30.

FIRE, TORNADO, LIGHTNING

L. B. RUSSELL'S AGENCY,

Chestertown, Md.

INSURANCE.

$200,000,000 Represented.

BEST COMPANIES, LOW RATES,

Losses Promptly Settled.

LIFE.

TUTT'S Tiny Liver Pills

as an anti-bilious and anti-malarial remedy are wonderful in their effects in freeing the system of biliousness and malaria. No one living in

Malarial Regions

should be without them. Their use prevents attacks of chills and fever, dumb ague, bilious colic, and gives the system strength to resist all the evils of an unhealthy and impure atmosphere. Elegantly sugar-coated. Price, 25c. Office, 39 Park Place, N. Y.

A PERPLEXED HOST.

A TURKEY DINNER AT WHICH THE BIG TURKEY WAS ABSENT.

How a Crowd of Country Lads Spoiled a Nicely Planned Feast—Mysterious Disappearance of a Roast Turkey—The Flight of a Tender Morsel.

A gentleman noted for his originality made the following improvement to the old saying, "There's many a slip 'twixt the cup and the saucer," the other day in speaking of a disappointment a friend of his had experienced in losing his dinner through missing a train—a dinner to which he had been invited and at which he had been selected to respond to one of the toasts.

The simple missing of the dinner was more than set off at the old General Shields hotel, on the West Chester pike. A company of twelve Philadelphians interested in real estate developments had gone out in the country for the purpose of looking about for profitable investments, and had sent word to the proprietor of the old hostelry of their coming and ordered an old fashioned turkey dinner to be ready at 6 o'clock.

The order put the proprietor in his best humor and the entire establishment into an unusual flurry of exciting preparation. The hostler hurried to the nearest farmhouse, where he purchased the finest turkey to be had, and carried it back to the hotel in triumph. Taking it into the stable he dispatched and plucked it in great haste. Everything was excitement in the large kitchen from the time the order was announced until late in the afternoon, when the last dish was ready to be carried to the dining room.

The news of the gentlemen coming spread through the village, and every one felt duty bound to go to the hotel and see them, and none took a greater interest in the affair than the boys. They had finished their chores unusually early and were promptly on hand long before the hour of serving the supper. Of the entire community none felt his personal importance more than Dave Peters, the colored waiter.

Dave was of portly build and prided himself in his appearance, and if he had a hatred for one thing more than any other, that thing was a claw hammer coat, which he said belonged to society gentlemen and not to a waiter, consequently he held to the old fashioned roundabout jacket. Just before the time for announcing that dinner was ready a number of the village boys stood peering through one of the dining room windows, watching Dave arrange the different dishes on the table and admiring the display made by the twelve napkins in as many cut glass goblets.

After viewing the effects of the table with a countenance beaming with satisfaction, Dave strutted toward the door and disappeared by descending the stairs leading to the kitchen, and a few moments later reappeared, carrying on a large dish the turkey, done to a lovely brown and beautifully garnished with carved roses, sprays of parsley and celery tops. Walking toward the table he found that no room had been left for the central and chief adornment of the table. Taking the situation in at a glance, Dave saw his mistake, and hurriedly set the dish down upon the broad sill of the window through which the boys were peering, and began rearranging the table to make room for the turkey.

No sooner had he turned his back to the window than one of the boys softly and quietly raised the sash, while another grabbed the turkey from the dish and fled across the hotel yard toward the old stable, followed by his companions. After making room for the large dish Dave turned around, stepped to the window, raised the dish and placed it in its position in the center of the table, never noticing that the bird had flown. Going to the sideboard he picked up the supper bell and gave it a violent ring, thus notifying the host that dinner was ready.

"This way, gentlemen; this way, please," spoke the proprietor to his guests; "step this way, gentlemen," leading them through a narrow passage from the bar to the dining room. No sooner had he reached the dining room than his gaze fell upon the empty plate, when he exclaimed, "David, where is the name of General Jackson is that turkey?"

Poor Dave! Never was a man taken more by surprise. When for the first time he noticed the broken platter his broad smile vanished. In an instant his jaw fell and his large eyeballs stared most frightfully, while his whole frame shook with a terrible tremor. All he could say in reply to the abrupt and emphatic question was, "Don't know, sir; it was dar, it was dar," and hurrying to the kitchen stairs he shouted down, "You, Phœby, whar in deb'l's dat turkey?"

"Go erlong now, you's got it up dar long ergo." The disappearance was not only a mystery to the waiter and cook, but to the proprietor as well, who in an apologetic manner asked the guests to repair again to the barroom while a thorough investigation could be made. Every one in the house, including the hostler, was questioned and cross questioned, yet no light could be thrown on the mystery. After wasting an hour in trying to find the missing bird, and after a consultation with the guests, fried ham and eggs were substituted for the turkey.

It was not till two hours later, when the guests were about to depart, that the proprietor learned what had become of the turkey. One of the boys, more bold than his companions, came back to the hotel to see how the joke worked, and thinking the story of the bird's disappearance too good to keep, told it to one of the men that were loitering about the outside of the hotel.

The next morning the picked bones of the turkey were found scattered about on the ground back of the stable, where the boys had, after carving it with their pocketknives, greedily devoured the well cooked bird.—Philadelphia Times.

Don't Drink Wine with Bananas.

The statement made in connection with the death of Colonel Gilmore that wine and banana juice combined made a deadly poison has caused much comment and much more comparing of notes. That to eat bananas and drink wine immediately afterward is to court certain death, as was stated by a gentleman of some experience, is not correct, or I would have died a score of deaths from poison before this, and the inhabitants of the West Indian islands would have been decimated time and again, for the combination is common among those who can secure wine.

It is possible that some particular wines are dangerous in combination with bananas, but the rule does not apply either to champagne or sherry. The suggestion, however, that bananas are injurious in connection with anything is rather a novel one to me, because there are few fruits which will preserve life and health like the banana. When properly ripened the fruit is at once delicious and nutritious.—St. Louis Globe-Democrat.

To Predict a Storm.

By placing two iron bars at seven or eight yards distance from each other, and putting them in communication on one side by an insulated wire and on the other side with a telephone, it is said that a storm can be predicted twelve hours ahead through a certain dead sound heard in the receiver.—Philadelphia Ledger.

During the reign of Henry III of France the doublets of men and bodices of the women were so extravagant that a contemporary declared the former looked like bees, the latter like wasps.

Royal Persons Who Own American Land.

According to the information and belief of a wide awake member of the Real Estate exchange, nearly all of the foreign potentates are investors in New York real estate. He declares that the purchase of a valuable piece of property in Nassau street, made about a year ago by a foregn banking house, was an investment of Queen Victoria's. "The queen owns other real estate in this city," said the well posted man, "and she has bought thousands of acres of land out west. The royal family of Germany has extensive investments in this city and elsewhere, and so has the king of Sweden. The ex-Empress Isabella of Spain owns several pieces of property in this city and in other parts of the United States. She is a woman of great foresight. The land on which the Western Union building stands was once the property of the Empress Eugenie, and I presume that she still has some investments here.

"King Humbert of Italy is reputed to be a judicious buyer of property in this country, and persons suspected of being agents of the czar of Russia have been looking about on this side of the water for first class investments. I tell you those people who are in the king business in Europe are shrewd. They cannot tell how soon they may be shaken off their thrones by political revolutions, and they mean to have something to fall back on in this land of the free. How much better off Dom Pedro would have been if he had invested a few millions of Brazilian money here several years ago."—New York Times.

Few Men Die of Overwork.

Dr. Pye Smith holds that there is no fear of the ordinary man using his brains too much for health, and he does not believe that mental labor or honest work of any kind interferes with health or shortens life a day. He maintains that excessive eating is the abuse that tends to the injury of brain workers more than any other cause.

Many active brain workers have suddenly broken down and fancied that it was due to brain fatigue, when, as a matter of fact, it was due to over stuffing their stomachs. The furnace connection with mental machinery became clogged up with ashes and carbon in various shapes and forms, and as a result disease came, and before the case was fully appreciated a demoralized condition of the nervous system was manifested and the prosaic cause for the collapse was suppressed under the euphemistic "mental overwork."—Pittsburg Dispatch.

Universality of the Sign Language.

It is a fact worth noting that the signs used by the Indians of North America are identical in may instances with those employed by the deaf mutes of today. A short time ago a friend of the writer, who had spent considerable time among the Indians, but who had never talked with a deaf mute before, conversed with some pupils of the New York institution by means of signs which he had learned from the red men. "Where are you going?" and "I am going away on horseback," were the same when given by the deaf mutes and by the visitor.

Another instance showing the sign language to be a universal one was when the mother of the writer, herself a deaf person, while attending a convention of instructors of the deaf in France, conversed on various topics with a mute friend by means of signs. The French lady had no knowledge of the English language, while the American knew hardly a word of French.—Scribner's.

An Experienced Artist.

Star—This is a very good play, but it will have to be revised considerably.

Dramatist—Impossible, sir.

Star—Oh, it must be. You make the hero appear in every act. That won't do. The hero must be taken out of the first act, and also out of the last.

Dramatist—What! Open and close the play without the hero?

Star—Certainly. You see I am my own manager, and I shall be busy in the box office during the first act, and very often busy with the sheriff during the last act.—New York Weekly.

Some Definitions.

During the recitation of a class in reading in one of the pieces read the word "merchant" appeared.

"What is a merchant?" the teacher inquired after one of the children had read the word.

"A merchant is a tailor," answered one.

"A merchant is a man who keeps dry goods stores," said another.

"A merchant is a man what buys cheap and kin sell dear," remarked a third.

At last a little boy with a triumphant air cried out, "A merchant is a man what sells goods."

The teacher corrected none of these mistakes in language.—Dr. J. M. Rice in Forum.

COPYRIGHT 1891

On the road to health—the consumptive who reasons and thinks. Consumption is developed through the blood. It's a scrofulous affection of the lungs—a blood-taint. Find a perfect remedy for scrofula, in all its forms—something that *purifies* the blood, as well as *claims* to. That, if it's taken in time, will cure Consumption.

Dr. Pierce has found it. It's his "Golden Medical Discovery." As a strength-restorer, blood-cleanser, and flesh-builder, nothing like it is known to medical science. For every form of Scrofula, Bronchial, Throat, and Lung affections, Weak Lungs, Severe Coughs, and kindred ailments, it's the only remedy so sure that it can be *guaranteed*. If it doesn't benefit or cure, in every case, you have your money back.

"You get well, or you get $500." That's what is promised, in good faith, by the proprietors of Dr. Sage's Catarrh Remedy, to sufferers from Catarrh. The worst cases, no matter of how long standing, are permanently cured by this Remedy.

DR. J. H. McLEAN'S

STRENGTHENING CORDIAL

AND BLOOD PURIFIER.

An Invigorating Tonic for strengthening the weak, purifying the blood, clearing the complexion and imparting the rosy bloom of health to the cheek. Pleasant to the taste and a favorite with ladies. $1.00 per bottle.

Dr. J. H. McLean's Almanac for 1893 with Storm Calendar and Weather Forecasts by Rev. Irl R. Hicks will be ready Sept. 1, 1892. Furnished free to all dealers who sell our medicines. Ask your druggist for one or send a two-cent stamp to

The Dr. J. H. McLean Med. Co., St. Louis, Mo

THYMO-CRESOL

—OR THE—

"COLD WATER DIP."

Is unrivaled as a Sheep-Dip, Cattle Wash, and sectieide, Disinfectant, &c. One or two applications in a year to Sheep not only keep them in health, but also increase the growth and improve the quality of the fleece, to a surprising degree.

—FOR—

TICKS, LICE, SCAB, MANGE, SCREW WORMS, THRUSH, SCRATCHES, WOUNDS, &c., &c.,

For all Skin Troubles, and for ridding all kinds of Live Stock from parasites, it has no equal. It is also wonderfully effective in many infectious and contagious disease, such as

PLEURO-PNEUMONIA,

SWINE-PLAGUE,

CHICKEN-CHOLERA, &c.

In such cases it is administered internally as well as externally.

It is used and recommended by the leading Veterinarians in both hemispheres. Its uses upon a Farm are innumerable.

DISTRIBUTING AGENTS:

LILLY, ROGERS & CO.,

BALTIMORE, MD.

☞For Sale in Quantities to suit, at ALL GENERAL STORES. d23-tf.

TOWER'S TRADE FISH BRAND MARK

Oil Clothing

is warranted the Best in the World!

Is more WATERPROOF,

Is STRONGER, and

will WEAR LONGER

than any other goods manufactured.

Ask for the "FISH BRAND;" take no other.

A. C. ZIRCKEL & BRO., Sole Agents, Baltimore, Md.

HARRISON W. VICKERS,

ATTORNEY-AT-LAW,

CHESTERTOWN, MARYLAND.

DR. W. FRANK HINES,

FRONT STREET AND MAPLE AVENUE, CHESTERTOWN.

OFFICE HOURS:—8 to 9½ A. M.; 4 to 6 and 8 to P. M

DOUBLE-BREASTED and Natural Wool Under shirt for 50 cents. WESTCOTT & DODD.

CANTON FLANNELS, all grades, at lowest price. J. H. SIMPERS.

SHOVELS, Forks, Spades, Rakes and Hoes. J. LLOYD McFEELY & CO.

HATS AND CAPS—new style-, low prices. J. H. SIMPERS.

THE NEXT MORNING I FEEL BRIGHT AND NEW AND MY COMPLEXION IS BETTER.

My doctor says it acts gently on the stomach, liver and kidneys, and is a pleasant laxative. This drink is made from herbs, and is prepared for use as easily as tea. It is called

LANE'S MEDICINE

All druggists sell it at 50c. and $1.00 a package. If you cannot get it, send your address for free sample. Lane's Family Medicine moves the bowels each day. In order to be healthy, this is necessary. Address, ORATOR F. WOODWARD, LeROY, N. Y.

---

25 DOSES 25¢ THE GREAT TAKE THE BEST COUGH CURE 25¢ 50¢ & $1.00

SHILOH'S CURE.

Cures Consumption, Coughs, Croup, Sore Throat. Sold by all Druggists on a Guarantee. For a Lame Side, Back or Chest Shiloh's Porous Plaster will give great satisfaction.—25 cents.

SHILOH'S VITALIZER.

Mrs. T. S. Hawkins, Chattanooga, Tenn., says: "*Shiloh's Vitalizer* SAVED MY LIFE! I consider it the best remedy for a debilitated system I ever used." For Dyspepsia, Liver or Kidney trouble it excels. Price 75 cts.

SHILOH'S CATARRH REMEDY.

Have you Catarrh? Try this Remedy. It will relieve and Cure you. Price 50 c's. This Injector for its successful treatment is furnished free. Shiloh's Remedies are sold by us on a guarantee to give satisfaction.

FOR SALE BY C. F. STAM.

STANDARD LIFE ASSURANCE Co.

Worcester, Mass.

EDW. L. CERNAND

GEN'L AGENT

Cor. Calvert & Fayette Sts.

BALTO., MD.

Responsible Agents Wanted.

Aug. 27, 1892—6m.

WM. S. CULP,

WHOLESALE AND RETAIL DEALER IN

Coal and Wood

—ALSO—

LIME AND BALED HAY,

COAL ALL SIZES.

WOOD SAWED and SPLIT for cooking and kindling, delivered at short notice.

☞Yard and office at railroad.

Orders left at CHARLES S. SMITH'S Cigar and Tobacco Store will Receive Prompt Attention.

Coal and Wood.

ORDERS IN ANY QUANTITIES LEFT AT D. A. BACCHUS' GROCERY STORE, OR AT

J. D. BACCHUS' YARD

will receive prompt attention at Prices Guaranteed to be as LOW AS THE LOWEST.

Building and Whitewash Lime,

Cement and Plastering Hair.

☞AT CITY PRICES.☜

☞Anthracite and Bituminous Coal

Delivered at any station on the Baltimore and Delaware Bay Railroad at Low Figures.

Come and see us before buying.

m17. J. D. BACCHUS.

COAL and WOOD!

OWING to the scarcity of money we will sell Coal at a very small advance above cost FOR THE CASH. Remember we sell

The Lea Coal

WHICH IS THE BEST WHITE ASH COAL FOR GENERAL USE.

Probably it will be to your advantage to get our prices and examine our stock before you purchase.

2240 Pounds for One Ton.

Office on Cannon St., near Princess.

J. T. TWILLEY.

July 17, 1890—tf

DR. THOMAS H. COOPER,

HOMEOPATHIST,

Chestertown, Maryland, opposite Voshell House.

☞Office hours from 9 A. M. to 12 M., 3 to 4 P. M., and 6 to 9 P. M., Sundays excepted.

JOHN D. URIE,

ATTORNEY-AT-LAW.

Will practice in Kent and Queen Anns' Counties.

PEIRCE COLLEGE OF BUSINESS AND SHORTHAND

A high class commercial school affording complete equipment for business life. Also French and German. *Office open all summer for examination and enrolment of students.* Fall term begins Tuesday, September 6th, 1892. Application blanks now ready. Early enrolment necessary. For College Annual, Shorthand Announcement, Graduating Exercises, including Mr. Anderson's Carnegie's remarkable address on practical education, all or address,

THOMAS MAY PEIRCE, Ph. D., Principal and Treasurer, Record Building, 917-919 Chestnut St., Philadelphia, Pa.

WE EXAMINE EYES FREE!

OCULISTS' ORDERS FILLED.

YOU THINK YOUR EYES ARE GOOD!

If you have them examined you will probably find that there is something wrong with them, and that glasses will be a great help to you.

We use inimitable "DIA MANTA" lenses, which are made only by us, and recommended by leading Oculists as the best aids to defective vision.

Solid Gold Spectacles $3.00;	usual price $5.00
Steel Spectacles .50;	usual price 1.00
Artificial Eyes inserted 4.00;	usual price 10.00

M. ZINEMAN & BRO. OPTICIANS. | 130 S. Ninth St. PHILADELPHIA. Between Chestnut and Walnut Streets.

GOLDEY COMMERCIAL COLLEGE WILMINGTON, DEL.

AND SCHOOL OF SHORT-HAND AND TYPE-WRITING,

INSTITUTE BUILDING, 8th and Market Streets.

Courses of Study that will at once give young people of either sex a *means of livelihood*. All competent graduates secure positions. Last year 225 students (93 ladies) from 83 places and 7 States attended this College. 52 graduates. *Individual instruction;* therefore new students enter at *any time*. College reopens Sept. 1st. Night Sessions, Oct. 3d. A magnificent, full descriptive catalogue, with photo-engravings, mailed *free*. *Write for it.*

Reference: Any prominent citizen of Wilmington. H. S. GOLDEY, PRINCIPAL.

CASTORIA

for Infants and Children.

"Castoria is so well adapted to children that I recommend it as superior to any prescription known to me." H. A. ARCHER, M. D., 111 So. Oxford St., Brooklyn, N. Y.

"The use of 'Castoria' is so universal and its merits so well known that it seems a work of supererogation to endorse it. Few are the intelligent families who do not keep Castoria within easy reach." CARLOS MARTYN, D. D., New York City. Late Pastor Bloomingdale Reformed Church.

Castoria cures Colic, Constipation, Sour Stomach, Diarrhœa, Eructation, Kills Worms, gives sleep, and promotes digestion, Without injurious medication.

"For several years I have recommended your 'Castoria,' and shall always continue to do so as it has invariably produced beneficial results." EDWIN F. PARDEE, M. D., "The Winthrop," 125th Street and 7th Ave., New York City.

THE CENTAUR COMPANY, 77 MURRAY STREET, NEW YORK.

Sassafras River Steamboat Company.

On and after MONDAY, Nov. 7th, 1892,

Steamer SASSAFRAS

will leave Georgetown on Mondays, Wednesdays and Fridays at 7.30 o'clock A. M., Betterton at 9 and Buck Neck at 10.15.

Returning, leave pier 6, Light Street, at 10:30 A. M., on TUESDAYS, THURSDAYS and SATURDAYS. WILLIAM CUNDIFF,

Nov. 1, 1892. SUPERINTENDENT.

TOLCHESTER LINE!

On and after Saturday, September 10th, 1892, the

Steamer EMMA GILES

Will leave Tolchester 9 A. M. and 4.30 P. M. for Balto EVERY SATURDAY,

Leaving Baltimore - at 7 A. M. and 2.30 P. M.

This route gives the people of Kent county 3½ hours in the city to transact business and return home the same day.

TOLCHESTER COMPANY.

P. S.—The STEAMER LOUISE makes her last daily trip September 6th. s3.

Chester River Steamboat Company.

CHANGE OF SCHEDULE.

MONDAY OCT. 10, 1892.

Steamer EMMA A. FORD

Will leave Chestertown at 8 A. M. every MONDAY, WEDNESDAY and FRIDAY stopping at Rolph's, Booker's, Quaker Neck, Queenstown, Kent Islands and intermediate landings.

RETURNING will leave Pier 7, Light Street, at 11 A. M. TUESDAY, THURSDAY and SATURDAY for the above named landings.

Steamer GRATITUDE

Will leave Centreville at 8 A. M. every TUESDAY, THURSDAY, and SATURDAY stopping at Bogle's Jackson's Creek and Rock Hall.

RETURNING will leave pier 7, Light Street, at 11 A. M. MONDAY, WEDNESDAY and FRIDAY for the above named landings.

Steamer CORSICA

Will leave Crumpton at 12 o'clock midday TUESDAY, THURSDAY and SATURDAY. Stopping at Spry's, Deep Landing, Buckingham, Round Top, Chestertown, Rolph's, Booker's, Quaker Neck and intermediate landings.

Will leave Chestertown at 5 P. M. TUESDAY and THURSDAY and 3 P. M. SATURDAY. Returning will leave Pier 7, Light Street wharf at midnight MONDAY, WEDNESDAY and FRIDAY for the above named landings.

GEORGE WARFIELD,

Oct. 8, 1892. PRESIDENT.

PENNSYLVANIA RAILROAD.

Phila., Wilmington & Baltimore R. R.

DELAWARE DIVISION.

On and after Nov. 21st, 1892, trains will leave as follows:

SOUTHWARD.

	EXP. P. M.	PASS A. M.	EXP. A. M.	PASS P. M.	MAIL P. M.	MAIL P. M.
Philadelphia	‖1.16	§7.27	§10.33	§2.02	§3.55	§5.29
Baltimore	6.45	9.30	8.00	3.05	5.25	5.27
Wilmington	12.01	8.15	11.18	2.50	4.37	6.10
Farnhurst		‖8.24				
New Castle		8.30		3.01		7.02
State Road		‖8.36		‖3.07		‖7.07
Bear		‖8.41		‖3.12		‖7.12
Porter		8.50		‖3.17	‖4.58	7.37
Kirkwood		2.54	‖11.43	‖3.21		‖7.22
Mt. Pleasant		9.03		‖2.39		‖7.30
Armstrong		9.05				
Middletown	‖12.44	9.11	11.59	3.37	5.22	7.49
Townsend		9.20		‖3.45	5.50	7.48
Blackbird		‖9.25		‖3.49		‖7.52
Green Spring		‖9.31		‖3.53		
Clayton	1.02	9.37	12.17	3.59	5.43	8.03
Smyrna	Lv.	9.27	12.03	3.50	5.33	7.53
Brenford		‖9.42		‖4.04		
Cesewold		‖9.46		‖4.10		‖8.13
Dupont				‖4.13		
Dover	1.20	9.59	12.33	4.19	6.00	8.22
Wyoming	a1.27	10.06	‖12.39	4.26		8.30
Woodside		‖10.13		‖4.33		
Viola		‖10.17		‖4.37		
Felton	a1.01	10.22	‖12.50	4.41	6.18	
Harrington	a1.50	10.35	1.01	4.50	6.30	
Farmington		‖10.42	‖1.07		‖6.38	
Greenwood		‖10.51	‖1.14		‖6.46	
Bridgeville	a2.14	11.00	‖1.22		6.55	
Cannons		‖11.05			‖7.00	
Seaford	a2.26	11.15	1.33		7.08	