SHERIFF'S

ELECTION NOTICE!

TO THE JUDGES OF ELECTION AND VOTERS OF KENT COUNTY.

NOTICE IS HEREBY GIVEN to the Judges of Election and Qualified Voters of Kent County, that an ELECTION WILL BE HELD

On TUESDAY, November 7th, 1893,

(it being the first Tuesday next after the first Monday in November, 1893), at the usual places of voting in the several Election Districts of said county that is—

For District No. 1, at.....MASSEYS;
" " No. 2, at.....KENNEDYVILLE;
" " No. 3, at.....SMITHVILLE;
" " No. 4, 1st prec't.....CHESTERTOWN;
" " No. 4, 2d prec't.....POMONA;
" " No. 5, at.....EDESVILLE.

And the election so to be held is for the purpose of choosing—

One person to be Comptroller of the State of Maryland.

Two persons to represent Kent county in the House of Delegates of Maryland.

One person to be Sheriff of Kent County.

One person to be Surveyor of Kent County.

The polls will be opened at 8 o'clock A. M., and close at 6 o'clock P. M.

The Returning Judges are required and directed to make their return on the second day (Thursday) following the election, to the Clerk of the Circuit Court for Kent county, and also to the Governor of Maryland.

EDWARD J. PLUMMER, SHERIFF.

Oct. 7-tc.

Special Election Notice.

For or Against the Constitutional Amendment as Proposed at the Last Session of the General Assembly of Maryland, in 1892.

WHEREAS, at the January Session, 1892, of the General Assembly of Maryland, a bill passed proposing an amendment to the Constitution, which amendment is Chapter 313 of the Acts of 1892, and is as follows, to wit:

CHAPTER 343.

AN ACT to add an additional section to Article four of the Constitution of this State.

SECTION 1. *Be it enacted by the General Assembly of Maryland*, Three-fifths of all the members of the two houses concurring, that the following section be, and the same is hereby proposed, as an amendment to the Constitution of this State; and if adopted by the legal and qualified voters thereof, as herein provided, the same shall supercede and stand in the place of Section thirty-nine of Article four of said Constitution.

SEC. 39. The General Assembly shall, as often as it may think the same proper and expedient, provide by law for the election of an additional Judge of the Supreme Bench of Baltimore city, and whenever provision is so made by the General Assembly, there shall be elected by the voters of the said city another Judge of the Supreme Bench of Baltimore city, who shall be subject to the same constitutional provisions, hold his office for the same term of years, receive the same compensation, and have the same powers as are, or shall be provided by the Constitution, or laws of this State, for the Judges of said Supreme Bench of Baltimore city, and the General Assembly may provide by laws, or the Supreme Bench by its rules, for requiring causes in and of the courts of Baltimore city to be tried before the Court without a jury, unless the litigants or some one of them shall within some reasonable time or times, as may be prescribed, elect to have their causes tried before a jury. And the General Assembly may reapportion, change or enlarge the jurisdiction of the several courts in said city.

SEC. 2. *And be it further enacted by the authority aforesaid*, That the foregoing section hereby proposed as an amendment to the Constitution shall be, at the next general election to be held in this State, submitted to the legal and qualified voters thereof for their adoption or rejection in pursuance of the direction contained in Article fourteen of the Constitution of this State; and at the said general election the vote on said proposed amendment to the Constitution shall be by ballot, and upon each ballot there shall be written or printed the words "For the Constitutional Amendment," or "Against the Constitutional Amendment," as the voter may elect, and immediately after said election due returns shall be made to the Governor of the vote for and against said proposed amendment, as directed by said fourteenth Article of the Constitution.

Approved April 4th, 1892.

WE HEREBY CERTIFY that the aforegoing is a correct copy of an act of the General Assembly of Maryland, passed January Session, 1892.

W. G. PURNELL,
Secretary of the Senate
CARLTON SHAFER,
Chief Clerk of the House of Delegates.

In pursuance of the above act and the command of the Governor of Maryland, by proclamation issued July 19, 1893, the voters of Kent county will express themselves at the election to be held in the several election districts of said county, on

TUESDAY, Nov. 7, 1893,

between the hours of 8 o'clock A. M., and 6 o'clock P. M., and the judges of election will make a return of the vote in due form of law.

EDWARD J. PLUMMER, SHERIFF.

Oct. 7—tc.

Concealed Weapons on Election Day.

The following Act of the General Assembly of Maryland, passed at the January Session of 1874, and approved April 6, 1874, is also published for the information of the public:

AN ACT

To prevent the carrying of guns, pistols, dirks, dirk-knives, razors, billies or bludgeons by any person in Kent, Queen Anne's or Montgomery counties on the day of election in said counties.

SECTION 1. Be it enacted by the General Assembly of Maryland, That from and after the passage of this Act it shall not be lawful for any person in Kent, Queen Anne's or Montgomery counties to carry on the days of election, secretly or otherwise, any gun, pistol, dirk, dirk-knife, razor, billy or bludgeon, and any person violating the provisions of this Act shall be deemed guilty of a misdemeanor, and on conviction thereof before any Justice of the Peace, in either of said counties, shall be fined not less than five nor more than twenty dollars, and on refusal to pay said fine shall be committed by such Justice of the Peace to the jail of the county until the same is paid.

SECTION 2. And be it enacted, That the fines collected under this Act shall be paid by the officer collecting the same to the School Commissioners of the county where such offence shall have been committed, for school purposes.

SECTION 3. And be it enacted, That any constable of either of said counties, or the sheriff thereof, who shall refuse to arrest any person violating any provision of this Act upon information of such offence, shall be deemed guilty of a misdemeanor, and upon conviction thereof before the circuit court of the county, shall be fined not less than twenty nor more than fifty dollars, and shall forthwith be discharged from office.

EDWARD J. PLUMMER, SHERIFF.

Forbidding the Sale or Giving Away Liquor on Election Day.

For the information of all persons concerned, the following Act of the Legislature, passed March 24, 1875, is published:

AN ACT

Prohibiting the sale of Spirituous or Fermented Liquors in the counties in the State on the day of Election.

SECTION 1. Be it enacted by the General Assembly of Maryland, That it shall not be lawful for the keeper of any hotel, tavern, store, drinking establishment, or other places where liquor is sold, *or for any person or persons* directly or indirectly to sell, barter, give, or dispose of any spirituous or fermented liquors, ale or beer, or intoxicating drinks of any kind, on the day of election hereafter to be held in the several counties of the State.

SECTION 2. And be it enacted, That any person violating the provisions of this act shall be liable to indictment by the Grand Jury of the county where the offence is committed, and shall, upon conviction before any Judge of any of the Circuit Courts of this State, be fined a sum not less than fifty dollars nor more than one hundred dollars for each and every offence; one-half the fine to be paid to the informer, and the other half to the County Commissioners for the use of the public roads.

EDWARD J. PLUMMER, SHERIFF.

Betting on Election.

The attention of all persons is particularly called to the following sections of Article 35, Code of Public General Laws of Maryland:

SECTION 46. No person shall make any bet or wager on the result of any election to take place in the State.

SECTION 47. Any person offending against the last preceding section shall be liable to indictment in the Circuit Courts, if the offence be committed in any county, or in the Criminal Court of Baltimore, if the offence be committed in Baltimore, and on conviction, shall be fined not less than fifty nor more than five hundred dollars to be paid to the State for the use of the School Fund.

SECTION 48. Every deposit of money in any part of the State as a wager or bet upon elections in this State or elsewhere shall be forfeited and paid over to the County Commissioners of the county where deposited, for the use of the county, and if deposited in the city of Baltimore, to the Mayor and City Council.

EDWARD J. PLUMMER, SHERIFF.

October 14, 1893—te.

WINDOW SHADES!

Call and see our 25c. SPRING-ROLLER SHADES, the best on the market.

1y8-tf. PERCY T. MCFEELY.

LADIES, after playing Tennis, go to M. A. Toulson's or C. F. Stam's and get a bottle of ÆOLIAN TOILET CREAM, for removing Sunburn. Only 15c. per bottle.

PERFECTION FLOUR is the best.
WESTCOTT & DODD.

Wives and Mothers know that lard makes food too "rich" for children and delicate persons, that it is unhealthy for everybody & that it tends to dyspepsia, &c. So long as LARD is LARD these things must be so, but the NEW SHORTENING — COTTOLENE is better than lard for all cooking purposes, & has none of the evil effects of lard. Beware of imitations—Get the GENUINE.

Made only by
N. K. FAIRBANK & CO.,
CHICAGO AND NY.

LARGEST

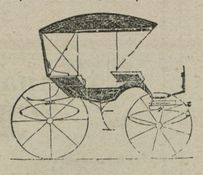

LOT OF CARRIAGES

ever offered to the people of Kent and Queen Anne's Counties, such as

BUGGIES, PHAETONS, DAYTONS, SPINDLE WAGONS, ROAD CARTS, LOW-DOWN DEARBORNS, &c., from the cheapest to the best hand buffed leather top.

FARM WAGONS, as good as can be bought anywhere. All kinds of REPAIRING, PAINTING and TRIMMING, Also, GENERAL

Blacksmithing and Wheelwrighting.

☞You can find us at the old stand formerly occupied by W. C. ERELL.

HENRY S. DeFORD,
March 25, 1893. CHESTERTOWN, MD.

DR. DEANE'S

DYSPEPSIA PILLS

ARE MARVELS IN CURING

Dyspepsia, Indigestion, Sick Headache,

HABITUAL CONSTIPATION

and many other diseases, which are occasioned by sluggishness of the liver or pancreas.

DR. DEANE'S DYSPEPSIA PILLS

CONTAIN NO MERCURY NOR OPIUM.

They are an Excellent Tonic and a Perfect Regulator of the Liver and Pancreas—an organ of great importance and yet greatly neglected.

Put Up in 25 cent and 50 cent Bottles.

60 DOSES FOR 50 CENTS.

☞Trial samples will be sent postpaid on receipt of ten cents in stamps.

FOR SALE AT ALL DRUGGISTS.

W. L. DOUGLAS $3 SHOE WILL NOT RIP.

Do you wear them? When next in need try a pair. Best in the world.

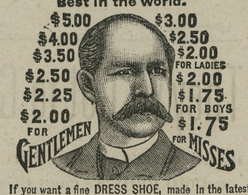

If you want a fine DRESS SHOE, made in the latest styles, don't pay $6 to $8, try my $3, $3.50, $4.00 or $5 Shoe. They fit equal to custom made and look and wear as well. If you wish to economize in your footwear, do so by purchasing W. L. Douglas Shoes. Name and price stamped on the bottom, look for it when you buy W. L. DOUGLAS, Brockton, Mass. Sold by

WESTCOTT & DODD.

WINTER WORK!

HAS COMMENCED AND THE

South Bend Chilled Plow

AND CASTINGS

are in great demand, also Fence Wire, and Whitewash Brushes. Get our Prices before buying, which we guarantee to be as LOW as the LOWEST.

Remember our stock is complete with Building Hardware, Gate Hinges, Bolts, Plows, and Castings for the South Bend and Remington Plows, Rope and Chain Traces, Single Trees, Plow Lines, Back Bands, Hames, Shovels, forks, Spades, Hoes, Rakes, Grindstones and Fixtures, Rock Salt, Horse Yokes, and other articles too numerous to mention.

Roofing and Spouting

one at Short notice and Satisfaction Guaranteed in Work and Prices.

Assorted Bolts cheap by the hundred. A large assortment of Table and Pocket Cutlery always on hand.

J. LLOYD McFEELY & CO.'S
HARDWARE STORE, ADJ. OLD BANK.
March 18, 1893.

NO. 212.

A BOX OF CIGARS for 25 CENTS

CAN BE BOUGHT AT

WM. S. McDONNELL'S.

NEW LOT OF TOBACCO AT 25 CENTS

CIGARS WITH MATCH ON END—Selflighters.

Nearly opposite the Chestertown National Bank he also keeps a fresh line of

CONFECTIONERY.

DR. W. FRANK HINES,
FRONT STREET AND MAPLE AVENUE, CHESTERTOWN

OFFICE HOURS:—8 to 9½ A. M.; 4 to 6 and 8 to P. M.

A BUNDLE OF OLD SERMONS.

The ink is brown, the paper soiled,
How long ago the writer toiled
Upon these pages;
And as we read their old world lore,
Their quaint allusions—they restore
The past to us; we live once more
In bygone days.

We hear as if by magic charm
Once more the "Tate and Brady" psalm,
Which pleased so vastly.
The church and rustic flock grow plain,
The high oak pews, the latticed pane—
We hear the sermon preached again
From the text to "lastly."

No novel views of ancient sense,
No daring flights of eloquence
Were here embodied.
The placid hearers felt no thrill,
But sat in sleepy comfort still,
While Jack demurely glanced at Jill
And parents nodded.

Indeed, none listened much, I fear,
To all these periods, painting clear
The saint and sinner,
Until at length there came the close
To stir the drowsy from repose,
And priest and people both arose
And went to dinner.

Ah, sermons of the long ago,
Yours was another age, we know;
And now our preachers,
Each furnished with his special plan
To benefit bewildered man,
Denounce as loudly as they can
Their rival teachers.

Yet, as your pages we retrace
In this our age of cultured grace,
The question lingers:
If all of us are happier men
Than those who filled our places when
Your sage designer took the pen
Between his fingers?

—Anthony C. Deane in Temple Bar.

ON SHORT ALLOWANCE.

How a Shrewd Sea Captain Made His Supply of Water Last.

"Water, water everywhere, nor any drop to drink." Few people beside sailors can appreciate the terrible import of these simple words. A correspondent writes that on a short whaling, or, as sailors say, "plum pudding voyage," which he once made in the brig Arnolda of Nantucket, Shubael Higgins, master, they ran short of water, and at last the captain decided to put into Goree, on the west coast of Africa. As they neared the Cape de Verde islands, however, and got into what are known to sailors as the horse latitudes, the wind fell calm, and the vessel drifted idly on the water.

As day after day passed with no signs of wind, Captain Higgins became impatient. The surface of the ocean was as smooth as a mirror, and as the long, heavy swells came from the regions of the trade winds, the vessel rolled and tossed about like a cork upon the water.

We furled the square sails to prevent their being worn out in slamming against the mast. The staysails were all set and the sheets hauled taut, which eased her somewhat in her rolling.

By this time the water had run so short that the captain felt obliged to adopt some plan to avoid all unnecessary drinking.

Calling me to his side, he said, "Boy, bring me a new tin dipper from the slop chest."

I did so. Then the captain had all hands called aft.

"Men," he said, "I have always dreaded to put my crew on short allowance, but the time has come when something must be done to save what little water we have left."

With that he took a piece of spun yarn from his pocket, and tied it to the handle of the dipper. Then turning to me, he said, "Take this to the masthead and tie it there."

"Now," said he, addressing the men, "you can have all the water you want to drink, but you must first go to the top of the mast and get the dipper, and after drinking all you need you must carry the dipper back and tie it to the mast again. Under no conditions will one of you pass the dipper to another. Every man must get the dipper for himself. In case of sickness, I will send the boy aloft for the sick man. This rule will apply to all on board, myself included."

At first we regarded the matter as a joke on the captain's part, but as the days wore on and each of us made his trip aloft after the dipper the novelty wore off. We soon found, however, that the captain's plan for saving water was a very effectual one. The ship's scuttle butt, which formerly we had been obliged to replenish from the casks every other day, would now run a week without refilling.

We were becalmed just 60 days. Then the trade wind set in, and we proceeded to Goree and refilled our casks. But the memory of the trips I made aloft after that dipper and the spirit in which Captain Higgins performed his part of the contract, left an impression on my mind which remains to this day.—Youth's Companion.

The Cause of the Pause.

Scene—A grand dinner party.

Fraulein Helene from Berlin enjoyed herself famously, for her neighbor at the table was Baron von Adlersklau, a gentleman of refined manners and brilliant wit.

"Then you are opposed to the agitation for the emancipation of women?"

"At least I should like it to take some other form than that contemplated by its present leaders, mein fraulein."

"How do you mean, Herr Baron?"

Here the baron suddenly turned away and made no reply. Helene repeated her question and anxiously waited for an answer, which did not come, for the baron now seemed entirely oblivious of her presence.

Deeply hurt, the young lady rose and left the table. Mrs. Schinkle hastened after her:

"What is the matter, child?"

In a tone half stifled with sobs Helene related to the hostess what had passed and ended by saying:

"Can I have offended him?"

"Oh, dear, no!" said Mrs. Schinkle, laughing heartily. "This baron was obtained from an agency for the hire of dinner guests, and as we thought that dinner would be over by 9 we engaged him only till that time—the clock struck when he ceased talking."—Boston Globe.

Sport Versus Amusement.

Mr. Herbert Spencer recently put very neatly the distinction between sport as an amusement and as an occupation. Dropping in at his club, he met a young friend, who invited him to play a game of billiards. The philosopher led off and left the balls in a good position for his opponent, who dexterously ran out, not allowing his companion another shot. Then the young expert naturally looked at the philosopher for the customary compliment, but the loser of the game said, very seriously, after depositing his cue in the rack, "Sir, a certain proficiency in such a sport as this is a sign of a good education of the eye, the nerve, the hand, but the mastership of billiards which you have exhibited could have been acquired only by an ill spent youth."—London Life.

TRADE S.S.S. MARK

S.S.S. ERADICATES BLOOD POISON AND BLOOD TAINT.

SEVERAL bottles of Swift's Specific (S.S.S.) entirely cleansed my system of contagious blood poison of the very worst type.
WM. S. LOOMIS, Shreveport, La.

S.S.S. CURES SCROFULA EVEN IN ITS WORST FORMS.

I HAD SCROFULA in 1884, and cleansed my system entirely from it by taking seven bottles of S. S. S. I have not had any symptoms since. C. W. WILCOX, Spartanburg, S. C.

S.S.S. HAS CURED HUNDREDS OF CASES OF SKIN CANCER.

Treatise on Blood and Skin Diseases mailed free. SWIFT SPECIFIC CO., Atlanta, Ga.

AT BEDTIME I TAKE A PLEASANT HERB DRINK

THE NEXT MORNING I FEEL BRIGHT AND NEW AND MY COMPLEXION IS BETTER.

My doctor says it acts gently on the stomach, liver and kidneys, and is a pleasant laxative. This drink is made from herbs, and is prepared for use as easily as tea. It is called

LANE'S MEDICINE

All druggists sell it at 50c. and $1.00 a package. If you cannot get it, send your address for free sample. Lane's Family Medicine moves the bowels each day. In order to be healthy, this is necessary. Address, ORATOR F. WOODWARD, LeROY, N. Y.

SHINGLES!

GEORGIA FLOORING,
NORTH CAROLINA FLOORING

Building Lumber

TURNED POPLAR COLUMNS,
SASH, BLINDS,
DOORS, PICKETS,
CYPRESS FENCING TO ARRIVE.

T. W. ELIASON, JR.

STAM'S HALL--CORNER STORE

SCHOOL BOOKS!

—AND—

School Supplies,

Largest Stock,
Lowest Prices.

The School Board, by a very close contract with the publishers, have succeeded in getting the School Books used in the Kent county schools at a very small margin above the actual cost of the books. We supply them to the schools at the prices arranged by the board, consequently our profit is a very small one, and we are compelled to sell them positively for CASH.

Orders from distant parts of the county will be promptly attended to

COLIN F. STAM,
Sept. 2, 1893. DRUGGIST.

TAKE NOTICE.

The Board of County Commissioners for Kent County, give notice that no articles or supplies of any kind for Kent County, purchased by any County Officer, Supervisor or Agent will be recognized by the board unless such purchase or purchases have been made upon the written order of the County Commissioner of the district in which the party purchasing such supplies or goods may reside.

T. J. SHALLCROSS, Pres't.
ROBT. C. MORGAN,
GEO. W. RODENHISER,
JOHN A. GROVES,
HORACE WILLSON,
Commissioners

Atest:—T. W. RUSSELL, Clerk.

HORNER'S ABSOLUTELY Pure Animal Bone FERTILIZERS, FOR All Crops AND Permanent Grass.

WARRANTED IN THE FULL PRICE OF THE GOODS.
Higher in Essential Qualities than any other Goods on the Market.
WE WILL SELL EITHER BY ANALYSIS, OR WEIGHT.
PREFERABLY THE FORMER WAY. SEND FOR CIRCULAR.
JOSHUA HORNER, JR. & CO.,
26 SOUTH CALVERT STREET, BALTIMORE.

FURNITURE! Bargains! AT ALL TIMES.

EDWARD A. HARTMAN.
NATHAN DUNBRACCO.

Hartman & Dunbracco
Wholesale and Retail Dealers in
Furniture!
222 WEST BALTIMORE STREET
NEAR HOWARD ST. BALTIMORE, MD.
☞Full line of Furniture at Reduced Rates.

DON'T Neglect the EYES.

Have them Scientifically Examined, FREE OF CHARGE,
—WHEN IN BALTIMORE, AT—
F. W. McALLISTER'S,
No. 8 North Charles Street, Baltimore, Md.

Baltimore Coal Tar and Manufacturing Co.,

MANUFACTURERS OF AND DEALERS IN
Roofing Materials,
Building Paper,
TARRED FELT, COAL TAR, TWO and THREE-PLY FELT, RED ROSIN, SIZED PAPER, ROOFING PAINT, CONCRETE BLOCK PAVEMENT FOR CELLARS, &C., &C.

ESTIMATES FURNISHED. SEND FOR CIRCULARS, SAMPLES AND PRICE LIST.
16 West Camden Street, Baltimore, Md. je17-y.

$13 WORTH $25

DOUBLE BARREL
BREECH-LOADING SHOT GUN $13

TWIST BARRELS, Extension Rib, Top Lever, Back Action, Rebounding Locks, Circular Hammers, two through lumps, one bolt, Patent Fore End, Pistol Grip, Rubber Butt, Walnut Stock, Case Hardened Locks and Mountings.

Will send C. O. D. if desired. This is the greatest bargain in guns ever offered. Send for Special Catalogue of high-class guns at low prices.

SHANNON & SONS
1020 MARKET ST., Philadelphia

ACTUAL VIEW OF STUDENTS' BANK IN

Goldey Wilmington Commercial College and School of Short-Hand
8th and Market Sts., Wilmington, Del.

One of the five built up Business Offices of the College, conducted by the students. 364 students (126 ladies), from 107 places and 7 States last year. Every year larger. Everything practical. Teaches self-support. Graduates aided to situations. Individual instruction, therefore enter at any time. Expenses low. Eighth year. One of the most costly and magnificent Catalogues ever issued in America, mailed free; beautifully illustrated. ☞Write for it.

H. S. GOLDEY, Principal.

Reference: Any citizen and any minister of Wilmington.

LUMBER.

GEO. F. SLOAN & BRO.
414 LIGHT STREET WHARF, BALTIMORE, MD.

We offer you, delivered to Wharf or Depot in Baltimore:
1 inch Yellow Pine Boards, (Edge,) $12.50 per M.
1 " Worked Yellow Pine Flooring, 15.00 "
6x20 Sawed Cypress Shingles, - - 6.00 "

These goods are excellent value for the money. We have higher grades at higher prices. If you wish prices on other goods, write us and we will reply promptly.

SASH, DOORS, BLINDS, ETC.
SHINGLES.

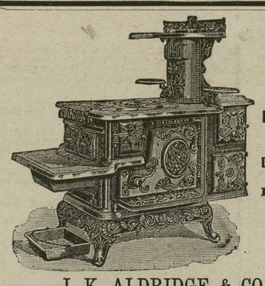

SHEPPARD'S EXCELSIOR COOK STOVES

MADE FROM PURE PIG IRON.

Not one pound of Scrap Iron is ever used in these goods.

DURABLE, CONVENIENT and ECONOMICAL.

All Modern Improvements to Lighten Housekeeping Cares.

Twenty different sizes and kinds.

Every Stove Warranted Against Defects.

Prices not much higher at this time than on commoner kinds of Stoves.

Call on or address

J. K. ALDRIDGE & CO., Chestertown, Maryland.

It Cures Colds, Coughs, Sore Throat, Croup, Influenza, Whooping Cough, Bronchitis and Asthma. A certain cure for Consumption in first stages, and a sure relief in advanced stages. Use at once. You will see the excellent effect after taking the first dose. Sold by dealers everywhere. Large bottles, 50 cents and $1.00.

Equitable Restaurant.

9TH FLOOR EQUITABLE BUILDING.

CORNER FAYETTE AND CALVERT STREETS BALTIMORE, MARYLAND.

Novelty in Dining Room; cool and beautiful. Full view of the city. A sight for strangers. Dinner 50 cents. Beautiful Reception Room for ladies. Bundles received and cared for. Try it, and you will go nowhere else for Breakfast, Dinner, Lunch or Supper. Open from 7 A. M. to 7 P. M. jy29-6m.*

PAINT! PAINT! PAINT!

NOW IS THE TIME TO PAINT.

The largest stock of PAINTS and OILS on the shore. Best goods at the Lowest Prices.

a22. P. T. MCFEELY'S. Furniture Store, Chestertown.

WEST INDIA SPICED VINEGAR
For sale by E. W. F. SIMPERS.

L. M. BRITTON,

MILLINGTON, MD.,

—DEALER IN—

FURNITURE

And UNDERTAKER.

☞Bodies kept any length of time by Embalming or with Ice. Everything First-class. Prices Reasonable.

T. M. BRITTON, Business Manager and Funeral Director.

--THE PLACE--

TO BUY HARNESS!

in CHESTERTOWN is at

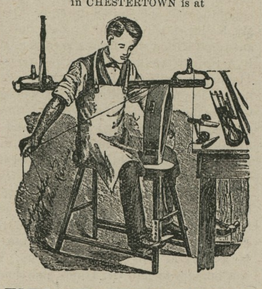

JNO. F. HOWARD'S

ON CROSS STREET.

WE HAVE A FULL LINE OF
NEW HARNESS,
SADDLES, BRIDLES,
COLLARS, WHIPS, Etc.

We have just received a new lot of ROBES, LAP BLANKETS and HORSE BLANKETS.

ALL KINDS OF REPAIR WORK

DONE AS NEAT and AS CHEAP

as at any other place. Give me a call.

Oct. 8-tf. JOHN F. HOWARD, Chestertown, Md.

WM. S. CULP,

—WHOLESALE AND RETAIL DEALER IN—

COAL WOOD LIME CEMENT

AND BALED HAY.

LEE FREE BURNING and LEHIGH HARD COAL always on hand, and other kinds to order at short notice at the LOWEST PRICE. Also BITUMINOUS COAL.

2,240 Pounds to the Ton.

SAWED and SPLIT OAK and PINE WOOD.

Wood sawed any length to order. BALTIMORE ALUM LIME for Building and Whitewashing. PLASTERING HAIR. Coal furnished at any station, in any quantity, on the B. & D. B. Railroad.

Agent for Wrightsville LAND LIME!

☞Orders by mail promptly attended to.

WILLIAM S. CULP,
a28-tf. Chestertown, Md.

Coal and Wood.

ORDERS IN ANY QUANTITIES LEFT AT D. A. BACCHUS' GROCERY STORE, OR AT

J. D. BACCHUS' YARD

will receive prompt attention at Prices Guaranteed to be as LOW AS THE LOWEST.

Building and Whitewash Lime,
Cement and Plastering Hair,
☞AT CITY PRICES.☜

☞Anthracite and Bituminous Coal

Dlivered at any station on the Baltimore and Delaware Bay Railroad at Low Figures.

Come and see us before buying.

m17. J. D. BACCHUS.

COAL and WOOD!

OWING to the scarcity of money we will sell Coal at a very small advance above cost FOR THE CASH. Remember we sell

The Lea Coal

WHICH IS THE BEST WHITE ASH COAL FOR GENERAL USE.

Probably it will be to your advantage to get our prices and examine our stock before you purchase.

2240 Pounds for One Ton.

Office on Cannon St., near Princess.

J. T. TWILLEY.

JERMAN & COSGRIFF,

(Successor to W. M. Bell)

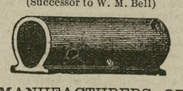

MANUFACTURERS OF

Porous Drain Tile.

Egg-Shaped, 2 to 8 inches calibre. Round, with collar, 2, 2½ and 3 inches calibre.

☞Send for price-list and circular.

Address, JERMAN & COSGRIFF, SMYRNA, DELAWARE.
or T. R. HUBBARD & SON, Agents, Chestertown, Maryland.
fe20-y.

Wedding Presents!

WHAT IS MORE APPROPRIATE?
—THAN—
ARTICLES OF FURNITURE?

☞Call and see my Stock. New goods constantly coming.

PERCY T. MCFEELY,
j21. Chestertown.

Nursery Stock.

This is to notify the public in general that I am —prepared to furnish—

Nursery Stock in any Quantity or Kind!

PEAR TREES FROM 12½c. UP TO $1.

Those thinking of planting orchards during the fall of '93, can be supplied by addressing me.

WM. W. RASIN,
m15. STILL POND, MD.

CHANGE OF SCHEDULE!

Chester River Steamboat Company!

BEGINNING Nov. 1, 1893.

Steamer EMMA A. FORD

will leave Chestertown at 8 o'clock A. M., on Monday, Wednesday and Friday, stopping at Rolph's, Bookers, Quaker Neck, Bogle's, Queenstown and Kent Island.

RETURNING, will leave Baltimore at 10.30 A. M. Tuesday, Thursday and Saturday.

Steamer B. S. FORD

will leave Centreville at 8 o'clock A. M., on Tuesday, Thursday and Saturday, stopping at the wharves on Corsica River, Bogle's, Jackson Creek and Rock Hall.

RETURNING, will leave Baltimore at 10.30 A. M., Monday, Wednesday and Friday.

Special Trip to Rock Hall on Saturdays

Leaving Baltimore at 3 P. M., and returning will leave Rock Hall at 5 P. M.

Steamer CORSICA

will leave Crumpton at 3 o'clock P. M., Tuesday and Thursday and at 12 noon on Saturday, stopping at Spry's, Deep Landing, Buckingham, Round Top, Chestertown, Rolph's, Booker's and Quaker Neck. Will leave Chestertown at 5 P. M., Tuesday and Thursday and at 3 P. M. on Saturday.

RETURNING, will leave Baltimore at midnight Monday, Wednesday and Friday.

GEORGE WARFIELD, PRESIDENT.
Oct. 28, 1893.

TOLCHESTER LINE!

BEGINNING SATURDAY, Sept. 9th, 1893.

Steamer EMMA GILES,

EVERY SATURDAY.

Leave Tolchester - 9.00 A. M. and about 4.30 P. M
Will leave Baltimore - at 7.00 A. M. and 2.30 P. M.

For further information apply to
G. E. NOLAND, Tolchester Beach
or TOLCHESTER CO., Baltimore.

Sassafras River Steamboat Co.

CHANGE OF SCHEDULE.

On and after MONDAY, Sept. 18th, 1893,

Steamer SASSAFRAS

will leave Georgetown 7.30, Shallcross' 7.45, Cassady's 8.00, Turner's Creek 8.15, Betterton 9.00 Buck Neck 10.15 and Gale's 10.30 A. M., on Mondays, Wednesdays and Fridays.

RETURNING, leave Pier 6 Light street, Baltimore, at 10.30 o'clock A. M., on Tuesdays, Thursdays and Saturdays.

WILLIAM CUNDIFF, SUPERINTENDENT
Sept. 16, 1893.

HEADQUARTERS!

HORSE-SHOEING!

General Blacksmithing,

WHEELWRIGHTING, &c.

SAMUEL HICKS,

NEAR THE COURT HOUSE,

gives Special attention to HORSE-SHOEING, and having enlarged his shops and procured a full supply of material and skilled workmen, is now prepared to do general Blacksmithing, Wheelwrighting, &c. My Wheelwright Lumber has been examined by good judges and pronounced to be of the very best and thoroughly seasoned.

NEW WORK kept on hand and made to order, and all kinds of REPAIRING done at short notice at the most reasonable rates.

COURT ST.

Shoe and Grocery Store

THE PUBLIC ARE INVITED TO CALL AT THE

OLD STAND

ON COURT STREET, CHESTERTOWN,

and examine the FRESH and NEW STOCK of GOODS just bought for cash by

JAMES A. SHAW

which consists of Leather

BOOTS AND SHOES

TO SUIT ALL CLASSES.

Gum Boots and Shoes, Body Boots, Hipand Shortboots, and Boots for Men, Women and Children.

GROCERIES.—Flour by the Barrel or Bag, Hominy, Beans, Sugar, Coffee, Baker's Chocolate, Tea Soap, Soapine, Soda, Rumford's Yeast Powder, Lamp chimneys and Burners, Coal Oil, Salt and many other things. All of which can be bought of mean Cheap as at any place on the shore. Give us a call and we will try to please you.

☞Also, TOBACCO and CIGARS.

JAMES A. SHAW,
j12. Court Street, Chestertown

N. C. CROW'S,

UP-TOWN GROCERY!

—FULL LINE OF—

Dry Goods and Notions.

IN STOCK, ALSO,

Groceries and Provisions,

Tobacco and Cigars.

SHOES! SHOES!

for Gents, Ladies and Children.

FLOUR.—We keep the WM. LEA & SONS' FLOUR for sale by the barrel or sack, we think as cheap as you can get it from the city, and we think their flour has no superior. Come and see us and be convinced that our goods are good and cheap.

☞Country Produce wanted at highest prices. Give us a call.

m15. N. C. CROW, Up-Town.

SEED POTATOES.—A splendid lot of home and foreign stock—Early Rose, &c.

Chestertown Bakery!

MRS. D. GRUBER

Is Still Up Town,

and prepared to furnish the people of Chestertown —and Kent county with—

FRESH BREAD,

BUNS, CAKES, PIES, &c.,

in any quantity.

WE ALSO HAVE A

NICE LINE of CONFECTIONERY

©Maryland State Archives, msa_sc6000_2_1-0609.jpg