IN GALENA!

Carpets, Carpets!

OF EVERY DESCRIPTION!

A complete city assortment, direct from the leading carpet centre, now on exhibition at our store, including every grade from the least expensive

Ingrains to the Finest Brussels!

We can afford to give you the BEST VALUE for your money, having made arrangements with one of the Largest Philadelphia Carpet Houses to supply us with yard samples of all the new designs and to fill all our orders at prices that enable us to

SELL YOU CARPETS AS LOW

as you could buy them at any house in our large cities, thereby saving you all the expenses of going elsewhere for this purpose. We show this immense stock with the aid of Peterson's Patent CARPET EXHIBITOR, so constructed that the effect of a Carpeted Floor Eight Yards Square is produced as each pattern comes into view, the samples revolving on the panorama plan. This enables you to see before purchasing how the carpet will look when matched and fitted to your room, while you can examine and compare qualities as well as from the rolls. As the exhibitor relieves us of the expense of carrying a large stock, saves extra room and labor, interest and insurance on stock, leaves no old unsalable and shopworn goods or remnants on hand to be disposed of before purchasing a new one. We can afford to sell you carpets at HALF THE PROFIT that we otherwise could afford to do. As every carpet is cut and matched before leaving the city you do not lose one inch in matching.

☞Call and see the Most Beautiful Line ever seen in a country store.

R. HESTON HICKS,

s2-tf. GALENA, MD.

L. M. BRITTON,

MILLINGTON, MD.,

—DEALER IN—

FURNITURE

And UNDERTAKER.

☞Bodies kept any length of time by Embalming or with Ice. Everything First-class. Prices Reasonable.

T. M. BRITTON, Business Manager and Funeral Director.

CHAS. A. ROUSH.

Diamonds, Fine Jewelry,

WATCHES, CLOCKS,

Solid Silver and Plated Ware,

38 West Lexington St., near Liberty,

☞Complete Department for REPAIRING.

DIAMOND WORK TO ORDER.

ESTABLISHED 1876.

E. T. COMEGYS

CHESTERTOWN, MARYLAND,

—DEALER IN—

GRAIN!

Highest Market Price paid for Wheat and Corn delivered to Railroad or Water, upon orders from responsible buyes in Philadelphia and Baltimore. I have control of a vessel and will be very glad to FREIGHT GRAIN whenever it is preferred to selling. COB CORN a specialty.

E. T. COMEGYS,

Office in Kent News Building, Chestertown Md

WANTED:

During the Next Thirty Days

300 LIVE HOGS and 500 FAT CALVES

for which the HIGHEST MARKET PRICE will be paid in CASH by

BUTCHER THOMPSON,
n25-tf. Chestertown.

VANDEGRIFT'S

ERADICATOR

—FOR—

For Cleansing Grease Spots from Clothing

FOR the cash FIVE POUNDS OF PURE BLACK PEPPER for $1.

WESTCOTT & DODD.

JERMAN & COSGRIFF,

(Successor to W. M. Bell)

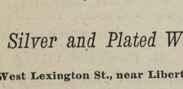

MANUFACTURERS OF

Porous Drain Tile.

Egg-Shaped, 2 to 8 inches calibre. Round, with collar, 2, 2¼ and 3 inches calibre.

☞Send for price-list and circular.

Address, JERMAN & COSGRIFF, SMYRNA, DELAWARE.

or T. R. HUBBARD & SON, Agents, Chestertown, Maryland.
fe20-y.

The Hard Times

NOW IS THE TIME TO MAKE PURCHASES

—FROM—

A STORE FULL

—OF ALL KINDS OF—

Goods for Winter Trade

—AT—

J. H. SIMPERS'

Chestertown, Md.

COME ONE! COME ALL! and look at our new and beautiful styles of DRY GOODS; all sorts of NOTIONS; large Stock of BOOTS and SHOES, GROCERIES, and indeed everything in my line *ALL AT PRICES TO SUIT THE HARD TIMES* Come and look. oct4.

FOR RENT for 1894:

SEVERAL DWELLINGS at Rees' Corner, in Kent County, Maryland. Rent moderate. For terms, &c., apply to

F. B. GEMMILL, AGENT,
n18-tf. Lynch's, Md,

HAVE YOU READ

The Times

PHILADELPHIA

THIS MORNING?

THE TIMES is the most extensively circulated and widely read newspaper published in Pennsylvania. Its discussion of public men and public measures is in the interest of public integrity, honest government and prosperous industry, and it knows no party or personal allegiance in treating public issues. In the broadest and best sense a family and general newspaper.

THE TIMES aims to have the largest circulation by deserving it, and claim that it is unsurpassed in all the essentials of a great metropolitan newpaper. Specimen copies of any edition will be sent free to any one sending their address.

TERMS—DAILY, $3.00 per annum; $1.00 for four months 30 cents per month; delivered by carriers for 6 cents per week. SUNDAY EDITION, twenty-four large, handsome pages—168 columns, elegantly illustrated, $2.00 per annum; 5 cents per copy. Daily and Sunday, $5.00 per annum; 50 cents per month. WEEKLY EDITION, 50 cents per annum.

Address all letters to

THE TIMES,
PHILADELPHIA.

LARGEST

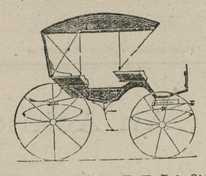

LOT OF CARRIAGES

ever offered to the people of Kent and Queen Anne's Counties, such as

BUGGIES, PHAETONS, DAYTONS, SPINDLE WAGONS, ROAD CARTS, LOW-DOWN DEARBORNS, &c.,

from the cheapest to the best hand buffed leather top.

FARM WAGONS, as good as can be bought anywhere. All kinds of REPAIRING, PAINTING and TRIMMING. Also, GENERAL

Blacksmithing and Wheelwrighting.

☞You can find us at the old stand formerly occupied by W. C. ORRELL,

HENRY S. DeFORD,
March 25, 1893. CHESTERTOWN, MD.

In New Quarters!

HENRY PARR,

GALENA, MARYLAND.

WE have now removed to our NEW STORE in Odd Fellows' Hall, and have in stock a

—NEW LINE OF—

All Kinds of Harness

COLLARS, BRIDLES, WHIPS, SADDLES, ETC., AT LOW PRICES.

—I WILL ALSO KEEP—

HARDWARE,

including everything to be found in a first-class establishment.

☞Those in need of PAINTS, OILS, Etc., will find us prepared to accommodate them.

Call and examine my stock.

HENRY PARR,
n4-tf. GALENA, MD.

FIRE! FIRE! FIRE!

Lightning! Lightning!

Those desiring protection from FIRE or LIGHTNING call on or address

H. L. BOYD.
CHESTERTOWN, MD

—AGENT FOR—

ÆTNA OF HARTFORD, CONN.,
Assets $11,000,000.

PHŒNIX, of Hartford, Conn.,
Assets $6,000,000.

Where the lowest rates consistent with honest protection will be given.

☞Don't wait until you are burned out.

H. L. BOYD,
apr1. CHESTERTOWN, MD.

DR. DEANE'S

DYSPEPSIA PILLS

ARE MARVELS IN CURING

Dyspepsia, Indigestion, Sick Headache,

HABITUAL CONSTIPATION

and many other diseases, which are occasioned by sluggishness of the liver or pancreas.

DR. DEANE'S DYSPEPSIA PILLS

CONTAIN NO MERCURY NOR OPIUM.

They are an Excellent Tonic and a Perfect Regulator of the Liver and Pancreas—an organ of great importance and yet greatly neglected.

Put Up in 25 cent and 50 cent Bottles.
60 DOSES FOR 50 CENTS.

☞Trial samples will be sent postpaid on receipt of ten cents in stamps.

FOR SALE AT ALL DRUGGISTS.

No. 212.

A BOX OF CIGARS for 25 CENTS

CAN BE BOUGHT AT

WM. S. McDONNELL'S.

NEW LOT OF TOBACCO AT 25 CENTS

CIGARS WITH MATCH ON END—Selflighters.

Nearly opposite the Chestertown, National Bank he also keeps a fresh line of

CONFECTIONERY.

PATENTS

CAVEATS, TRADE MARKS
COPYRIGHTS.

CAN I OBTAIN A PATENT? For a prompt answer and an honest opinion, write to MUNN & CO., who have had nearly fifty years' experience in the patent business. Communications strictly confidential. A Handbook of Information concerning Patents and how to obtain them sent free. Also a catalogue of mechanical and scientific books sent free.

Patents taken through Munn & Co. receive special notice in the Scientific American, and thus are brought widely before the public without cost to the inventor. This splendid paper, issued weekly, elegantly illustrated, has by far the largest circulation of any scientific work in the world. $3 a year. Sample copies sent free.

Building Edition, monthly, $2.50 a year. Single copies, 25 cents. Every number contains beautiful plates, in colors, and photographs of new houses, with plans, enabling builders to show the latest designs and secure contracts. Address

MUNN & CO., NEW YORK, 361 BROADWAY.

The FRIGHT

of lard manufacturers at the wonderful success of

COTTOLENE

is one of the strong evidences of its value to housekeepers.

The REASON of this success is that COTTOLENE is a BETTER shortening for ALL cooking purposes than has EVER before been produced, and has NONE of the objectionable features indispensably connected with lard. The HONEST MERIT of COTTOLENE explains its success. Imitations but certify the value of the genuine, made only by

N. K. FAIRBANK & CO.,
CHICAGO and ST. LOUIS.

They've Got to Go

HARD TIMES, HIGH PRICES and BIG PROFITS Can't Exist in This Town,

Because we have got the Goods and Make the Price that Saves the People's Money. Have you seen our

—NEW—

WINTER STOCK

it is a wonderfully complete assortment of high—class goods in—

Dry Goods, Groceries,

CLOTHING, BOOTS, SHOES,

HATS, CAPS, FURNISHING GOODS, NOTIONS, &c.

H. S. COOK,

March 11, 1893. MILLINGTON, MD.

CLARENCE W. PERKINS,

ATTORNEY-AT-LAW,

No. 215 North Charles Street, Baltimore.

☞County business solicited. Special attention to collections in the city. s30-6m.

SHINGLES!

GEORGIA FLOORING,

NORTH CAROLINA FLOORING

Building Lumber

TURNED POPLAR COLUMNS,

SASH, BLINDS,

DOORS, PICKETS,

CYPRESS FENCING TO ARRIVE.

T. W. ELIASON, JR.

TOWER'S FISH BRAND

Oil Clothing

is warranted the Best in the World!
Is more WATERPROOF,
Is STRONGER, and
will WEAR LONGER
than any other goods manufactured.
Ask for the "FISH BRAND;" take no other.
GEO. A. ZIRCKEL & CO., Sole Agents, Baltimore.

It Cures Colds, Coughs, Sore Throat, Croup, Influenza, Whooping Cough, Bronchitis and Asthma. A certain cure for Consumption in first stages, and a sure relief in advanced stages. Use at once. You will see the excellent effect after taking the first dose. Sold by dealers everywhere. Large bottles, 50 cents and $1.00.

After Seven Years

Of continued success we are better prepared than ever to please our customers and the public generally. We are now receiving a complete and extensive line of

WATCHES, CLOCKS, JEWELRY, SILVERWARE AND SPECTACLES,

especially selected for the Holidays, which we are offering at the closest Hard Times Prices at the old stand, Cross Street, next door to Bordley's Corner. REPAIRING OF ALL KINDS a specialty.

D. T. WILLIAMSON,
d2-tf. Optician & Jeweler, Chestertown, Md.

THE INGLESIDE.

The Woman's College.

The completion and dedication of the $100,000 Latin school building of the Woman's College, the completion of the brick work of the new college home, the breaking of ground for the new physiological building, the agreement of the board of trustees to raise $200,000 for the uses of the college for the coming year, and the beginning of the sixth year of the history of the college—all these marked the fifth "College Day" of the institution. Of the $200,000 for next year's use, one-half was at once subscribed by the members of the board.

Rev. Dr. Mitchel created amusement by saying, "that after spending two days in the college building he, for the first time in his life, wanted to be a girl." He said, "Look at the position of oor mothers a few generations ago. They were kept in a position that would have been considered dishonorable in a man. It has only been recently that woman has come up to the broad estate that God has intended her to occupy. Here we are beginning to realize that woman has a brain to educate as well as a heart; that she has a sphere of usefulness to fill as well as the man, and that all the advantages of education should be her's. Some years ago it was thought preposterous for a woman to desire a classical education. She was looked upon as strange, uncanny; a thing to be endured, but certainly not to marry. "Look at the case of Lucy Stone. Her father, appreciating the benefits of education for his boys, toiled night and day that they might receive it, but refused to give it to his daughter. She picked berries, gathered chestnuts and saved enough money to go to Obelin College, in Ohio, the only one that was open to her. She had to travel all the way from Massachusetts to Ohio to enter college. The age has changed and we are beholding a new condition of things."

In one of the towns of Connecticut the public archieves show that a motion was made and adopted by the school trustees within two generations past, that "it is the sense of this meeting that it would be a misuse of public funds to teach girls the back part of the arithmetic."—*Balto. Sun.*

The Rev. Augusta J. Chapin, the first woman doctor of divinity, in her address before the Congress of Religions said, "I am strangely moved as I stand here today and attempt to realize what it means that you are here from so many lands, represent so many phases of religious thought and life; and what it means that I am here in the midst of this unique assembly, to speak a word for womanhood, and to represent woman's part in this great religious parliament. * * * * I am not an old woman and yet my memory runs back easily to the time when in all the modern world there was no one college or university well equipped which opened its doors to women students, and there was a time when in all the modern world no woman had been ordained or even acknowledged as a religious teacher or preacher. Now the doors of all are thrown wide open to her, both in our own and many other lands. Women are becoming masters of languages in which the great literaries of the world are written. They are winning the highest honors that the great universities have to bestow. Hundreds have been ordained to speak and teach this new gospel of freedom which has come to bless the world. We are still in the dawn, the very early dawn of a new era. Its grand possibilities are all before us. We are assembled in this great parliament to look for the first time into each others faces, and to speak to each other our best and truest words. I can only add my word of earnest, heartfelt greeting to those who have gone before, and I welcome you, my brothers, from every land, and of many faiths, who have wrought so long, so grandly and so well in accordance with the wisdom high heaven has given. And I welcome you, my sisters, who have come with your beating hearts and high hopes and reverent purposes to great feast, to participate, not only in this parliament, but in the great congresses which are associated with it, to behold not only that an Isabella of Spain had a prophetic vision and beheld a new world, but that she beheld a new future, and an emancipated and intelligent womanhood, and strengthened religion to bless the world. I welcome you all to the fulfillment of her grand vision."

"Let us ask ourselves how we should be disfranchised, and from the answer determine whether we have the right to refuse suffrage to any woman who asks it. "But," you say "woman is already adequately represented. She does not form a separate class. She has no interests different from those of her husband, father or brother." These arguments have been used by even so eminent an authority as John Bright. Is it, indeed, a fact? Wherever woman owns property which she could relieve from unjust taxation; wherever she has a son whom she would preserve from the temptations of intemperance, or a daughter from the enticements of the libertine, or a husband from the attractions of the saloon, she evidently has special rights to protect and special wrongs to remedy.

Pimples

AND

Blotches

ARE EVIDENCE That the blood is wrong, and that nature is endeavoring to throw off the impurities. Nothing is so beneficial in assisting nature as Swift's Specific (S. S. S.) It is a simple vegetable compound. Is harmless to the most delicate child, yet it forces the poison to the surface and eliminates it from the blood.

TRADE S.S.S. MARK

I contracted a severe case of blood poison that unfitted me for business for four years. A few bottles of Swift's Specific (S. S. S.) cured me. J. C. JONES, City Marshal, Fulton, Arkansas.

Treatise on Blood and Skin Diseases mailed free. SWIFT SPECIFIC CO., Atlanta, Ga.

La Grippe.

During the prevalence of the Grippe the past seasons it was a noticeable fact that those who depended upon Dr. King's New Discovery, not only had a speedy recovery, but escaped all of the troublesome after effects of the malady. This remedy seems to have a peculiar power in effecting rapid cures not only in cases of La Grippe, but in all diseases of Throat, Chest and Lungs, and has cured cases of Asthma and Hay Fever, of long standing. Try it and be convinced. It won't disappoint. Free Trial Bottles at M. A. Toulson's Drug Store.

Strength and Health.

If you are not feeling strong and healthy, try Electric Bitters. If "La Grippe" has left you weak and weary, use Electric Bitters. This remedy acts directly on Liver, Stomach and Kidneys, gently aiding those organs to perform their functions. If you are afflicted with Sick Headache, you will find speedy and permanent relief by taking Electric Bitters. One trial will convince you that this is the remedy you need. Large bottles only 50 cents, at M. A. Toulson's Drug Store.

WEST INDIA SPICED VINEGAR
For sale by E. W. F. SIMPERS.

A Lover of Beauty

Little Johnny—Our new teacher is just as pretty as she can be, and gets taken out most every night to theaters and concerts and things. It's just lovely!

Mother—You like pretty teachers, don't you, dear?

Little Johnny—Yes'm. They always has a good time an don't feel so much like givin' bad marks.

IT'S A SECRET

—that many women owe their beauty to Dr. Pierce's Favorite Prescription. The reason—beauty of form and face, as well as grace, radiate from the common center—health. The best bodily condition results from good food, fresh air, and exercise, coupled with the judicious use of the "Prescription." In maidenhood, womanhood, and motherhood, it's a supporting tonic that's peculiarly adapted to her needs, regulating, strengthening, and curing, the derangements of the sex.

If there be headache, pain in the back, bearing-down sensations, or general debility, or if there be nervous prostration, and sleeplessness, the "Prescription" reaches the origin of the trouble and corrects it. It dispels aches and pains, corrects displacements and cures catarrhal inflammation of the lining membranes. It's *guaranteed* to benefit or cure, or the money paid for it is refunded.

THE ROCK HALL

LAND

—AND—

IMPROVEMENT CO.

Have Brought their Improvements up to the Point where

—they are—

READY to SELL LOTS

Come and See Them!

☞For further information and illustrated pamphlets, address

JAMES E. TAYLOR,
16-tf. Pier 7 Light Street, Balto.

THE NEXT MORNING I FEEL BRIGHT AND NEW AND MY COMPLEXION IS BETTER.

My doctor says it acts gently on the stomach, liver and kidneys, and is a pleasant laxative. This drink is made from herbs, and is prepared for use as easily as tea. It is called

LANE'S MEDICINE

All druggists sell it at 50c. and $1.00 a package. If you cannot get it, send your addr. ss for free sample. Lane's Family Medicine moves the bowels each day. In order to be healthy, this is necessary. Address,

ORATOR F. WOODWARD, L. ROY, N. Y.

DR. J. H. McLEAN'S

STRENGTHENING CORDIAL & BLOOD PURIFIER.

A reliable remedy for strengthening the weak, imparting vigor to the circulation, purifying the blood, restoring strength and robust health. A certain remedy for

WEAKNESS, LOSS OF APPETITE, LOW SPIRITS, STOMACH SICKNESS AND DYSPEPSIA.

PRICE $1.00 PER BOTTLE.

The Dr. J. H. McLean Medicine Co.,
ST. LOUIS, MO.,
SOLE PROPRIETORS.

SCHOOL BOOK NOTICE.

A FULL LINE OF

SCHOOL BOOKS!

TABLETS,

and every thing necessary for School Work.

OLD GEOGRAPHIES, ALGEBRAS AND GEOMETRIES TAKEN IN EXCHANGE.

TOULSON'S,
DRUG STORE

WM. S. CULP,

—WHOLESALE AND RETAIL DEALER IN—

COAL ** WOOD ** LIME ** CEMENT

AND BALED HAY.

LEE FREE BURNING and LEHIGH HARD COAL always on hand, and other kinds to order at short notice at the LOWEST PRICE. Also BITUMINOUS COAL.

2,240 Pounds to the Ton.

SAWED and SPLIT OAK and PINE WOOD.

Wood sawed any length to order. BALTIMORE ALUM LIME for Building and Whitewashing. PLASTERING HAIR. Coal furnished at any station, in any quantity, on the B. & O. & D. B. Railroad.

Agent for Wrightsville LAND LIME!

☞Orders by mail promptly attended to.

WILLIAM S. CULP,
a28-tf. Chestertown, Md.

HEADQUARTERS!

HORSE-SHOEING!

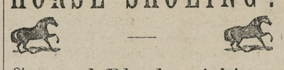

General Blacksmithing,

WHEELWRIGHTING, &c.

SAMUEL HICKS,

NEAR THE COURT HOUSE,

gives Special attention to HORSE-SHOEING, and having enlarged his shops and procured a full supply of material and skilled workmen, is now prepared to do general Blacksmithing, Wheelwrighting, &c. My Wheelwright Lumber has been examined by good judges and pronounced to be of the very best and thoroughly seasoned.

NEW WORK kept on hand and made to order, and all kinds of REPAIRING done at short notice at the most reasonable rates.

PAINT! PAINT! PAINT!

NOW IS THE TIME TO PAINT.

The largest stock of PAINTS and OILS on the shore. Best goods at the Lowest Prices.

P. T. McFEELY'S.
a22. Furniture Store, Chestertown.

The Best Shoes for the Least Money.

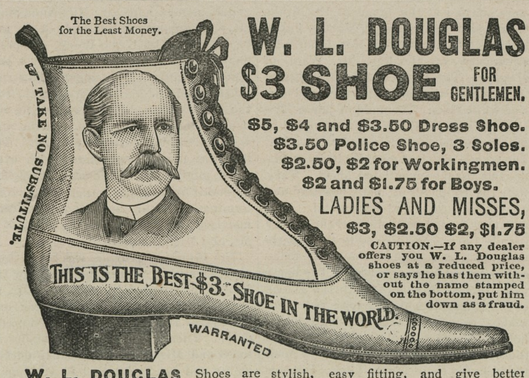

W. L. DOUGLAS $3 SHOE FOR GENTLEMEN.

$5, $4 and $3.50 Dress Shoe.
$3.50 Police Shoe, 3 Soles.
$2.50, $2 for Workingmen.
$2 and $1.75 for Boys.

LADIES AND MISSES,
$3, $2.50 $2, $1.75

CAUTION.—If any dealer offers you W. L. Douglas shoes at a reduced price, or says he has them without the name stamped on the bottom, put him down as a fraud.

W. L. DOUGLAS Shoes are stylish, easy fitting, and give better satisfaction at the prices advertised than any other make. Try one pair and be convinced. The stamping of W. L. Douglas' name and price on the bottom, which guarantees their value, saves thousands of dollars annually to those who wear them. Dealers who push the sale of W. L. Douglas Shoes gain customers, which helps to increase the sales on their full line of goods. They can afford to sell at a less profit, and we believe you can save money by buying all your footwear of the dealer advertised below. Catalogue free upon application. W. L. DOUGLAS, Brockton, Mass.

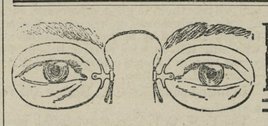

DON'T Neglect the EYES.

Have them Scientifically Examined, FREE OF CHARGE,

—WHEN IN BALTIMORE, AT—

F. W. McALLISTER'S,

No. 8 North Charles Street, Baltimore, Md.

Baltimore Coal Tar and Manufacturing Co.,

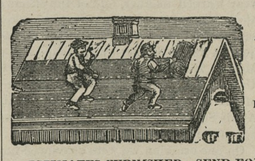

MANUFACTURERS OF AND DEALERS IN

Roofing Materials,

Building Paper,

READY ROOFING, TWO AND THREE PLY TARRED FELT, ROSIN SIZED AND WATER PROOF SHEATHINGS, COAL TAR, ROOFING PAINT BLACK GLOSS VARNISH, CREOSOTE OIL, CARBOLATE LIME, CARBOLIC ACID.

ESTIMATES FURNISHED. SEND FOR CIRCULARS, SAMPLES AND PRICE LIST.

16 West Camden Street, Baltimore, Md. je17-y

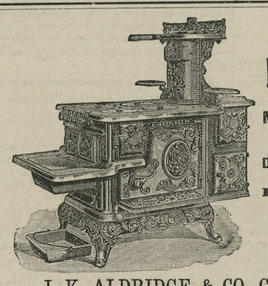

SHEPPARD'S EXCELSIOR COOK STOVES

MADE FROM PURE PIG IRON.

Not one pound of Scrap Iron is ever used in these goods.

DURABLE, CONVENIENT and ECONOMICAL.

All Modern Improvements to Lighten Housekeeping Cares.

Twenty different sizes and kinds.

Every Stove Warranted Against Defects.

Prices not much higher at this time than on commoner kinds of Stoves.

Call on or address

J. K. ALDRIDGE & CO., Chestertown, Maryland.

How to get it.

6-Shot.

32 Calibre, Double Action Regular Hammer, Rebounding Lock, Loading Gate, Central Fire, Rubber Stock, Nickel Finish. Weight 15 ounces.

A Regular **$4 REVOLVER** FOR **$2.35**

Postal Note or Money Order.

CUT OUT THIS ADVERTISEMENT.

Write here your Name, ...

Post Office, ... State, ...

Enclose $2.35, postal note or money order; mail it to us, and we will send you one of these elegant revolvers, securely packed, postage free.

SHANNON'S HARDWARE STORE,
1020 MARKET STREET, PHILADELPHIA.

STIEFF PIANOS

HIGHEST HONORS AT WORLD'S COLUMBIAN EXPOSITION, CHICAGO, 1893.

☞Every Piano Fully Warranted for Five Year Liberal Terms. Send for Catalogue.

CHAS. M. STIEFF,

BALTIMORE, - No. 9 North Liberty Street.
WASHINGTON, - - 417 11th Street, N. W.
CHICAGO, - - - 178 Wabash Avenue.
PHILADELPHIA, - - 1204 North 5th Street.

Equitable Restaurant.

9TH FLOOR EQUITABLE BUILDING.

CORNER FAYETTE AND CALVERT STREETS BALTIMORE, MARYLAND.

Novelty in Dining Room; cool and beautiful. Full view of the city. A sight for strangers. Dinner 50 cents. Beautiful Reception Room for ladies. Bundles received and cared for. Try it, and you will go nowhere else for Breakfast, Dinner, Lunch or Supper. Open from 7 A. M. to 7 P. M. jy29-6m.*

THE PLACE

TO BUY HARNESS

in CHESTERTOWN is at

JNO. F. HOWARD'S

ON CROSS STREET.

WE HAVE A FULL LINE OF

NEW HARNESS,
SADDLES, BRIDLES,
COLLARS, WHIPS, Etc.

We have just received a new lot of ROBES, LAP BLANKETS and HORSE BLANKETS.

ALL KINDS OF REPAIR WORK

DONE AS NEAT and AS CHEAP

as at any other place. Give me a call.

JOHN F. HOWARD,
Oct. 8-tf. Chestertown, Md.

Baltimore and Delaware Bay R. R.

TIME-TABLE.

To take effect November 27th, 1893.

Going East. Pass. No. 1 daily ex. Sundays A. M.	STATIONS.	Going West. Pass. No. 2 daily ex. Sundays. P. M.
6.50	Leave CHESTERTOWN Arrive	12.05
7.05	WORTON	11.50
7.10	LYNCH'S	11.45
7.15	HEPBRON	11.40
7.28	KENNEDYVILLE	11.27
7.41	BLACK'S	11.14
7.54	LAMBSON'S	11.01
8.08	MASSEY'S	10.47
8.22	DELANEY'S	10.32
8.30	BINGHAM'S	10.25
8.40	Arrive CLAYTON Leave	10.15
A. M.		A. M.

E. P. STACEY, Superintenden

CHANGE OF SCHEDULE!

Chester River Steamboat Company!

BEGINNING Nov. 1, 1893.

Steamer EMMA A. FORD

will leave Chestertown at 8 o'clock A. M., on Monday, Wednesday and Friday, stopping at Rolph's, Bookers, Quaker Neck, Bogle's, Queenstown and Kent Island.

RETURNING, will leave Baltimore at 10.30 A. M. Tuesday, Thursday and Saturday.

Steamer B. S. FORD

will leave Centreville at 8 o'clock A. M., on Tuesday, Thursday and Saturday, stopping at the wharves on Corsica River, Bogle's, Jackson Creek and Rock Hall.

RETURNING, will leave Baltimore at 10.30 A. M. Monday, Wednesday and Friday.

Steamer CORSICA

will make semi-weekly trips, leaving Crumpton at 7 A. M., and Chestertown at 12 noon, Wednesdays and Saturdays, stopping at Spry's, Deep Landing, Round Top, Buckingham, Chestertown, Rolph's, Booker's and Quaker Neck.

RETURNING, will leave Baltimore at 7 A. M. on Tuesdays and Fridays.

GEORGE WARFIELD,
Dec. 30, 1893. PRESIDENT

Nursery Stock.

his is to notify the public in general that I am —prepared to furnish—

Nursery Stock in any Quantity or Kind!

PEAR TREES FROM 12½c. UP TO $1.

Those thinking of planting orchards during the fall of '93, can be supplied by addressing me.

WM. W. RASIN,
STILL POND, MD.

JOHN L. SMITH,

MILLINGTON, MD.,

UNDERTAKER

—AND—

Funeral Director.

☞EMBALMING A SPECIALTY☜

Having located in Millington, Md., I am prepared to give prompt attention to all orders by telegraph or otherwise. My outfit is new and I guarantee tisfaction.

WANTED.

The Armitage Manufacturing Co., of Richmond, Va., WANT AN AGENT for their Asphalt Ready Roofing and Asphalt Paints, three colors, red, brown and black. No experience necessary. If you are out of employment write them. d16-1m.

LUMBER.

GEO. F. SLOAN & BRO.

414 LIGHT STREET WHARF, BALTIMORE, MD.

We offer you, delivered to Wharf or Depot in Baltimore:

1 inch Yellow Pine Boards, (Edge,) $12.50 per M.
1 " Worked Yellow Pine Flooring, 15.00 "
6x20 Sawed Cypress Shingles, - - 6.00 "

These goods are excellent value for the money. We have higher grades at higher prices. If you wish prices on other goods, write us and we will reply promptly.

SASH, DOORS, BLINDS, ETC.

SHINGLES.

©Maryland State Archives, msa_sc6000_2_1-0647.jpg