Commisson Cards.

Established 1862.

SAMUEL M. LAWDER & SON,

General Commission Merchants

For the sale of Fruits, Fish, Wool, Poultry, Live Stock, &c., &c.

No. 125 Light St., Baltimore, Md.

CHAS. B. LONEY. GEO. E. PROBEST.

COMEGYS BROWN

—WITH—

LONEY & CO.,

SUCCESSORS TO WRIGHT & LONEY,

COMMISSION MERCHANTS,

Grain, Fruits, Poultry, Wool, Live Stock, Eggs, Hides, &c.

215 South Charles Street, Baltimore, Md.

REFERENCE: — Drovers, Mechanics & National Bank. j14-tf.

FRANK WRIGHT & CO.,

(formerly of Wright & Loney,)

Commission Merchants

FRUIT AND PRODUCE,

121 Light Street, - - Baltimore, Md.,

Between Pratt and Lombard Streets.

JAS. W. STEVENS. R. NELSON STEVENS

STEVENS BROTHERS,

COMMISSION MERCHANTS,

—FOR THE SALE OF—

Grain, Fruits, Live Stock, Wool and Country Produce Generally.

☞Special attention given to the sale of GRAIN and FRUITS.

No. 303 South Charles Street, Baltimore, Md

Reference—Merchants' National Bank.

O. CLIFTON. S. H. WOODLAND. J. W. WOODLAND.

A. P. CREW

—WITH—

CLIFTON & WOODLAND,

COMMISSION MERCHANTS,

217 South Charles St., Balto., Md.,

GRAIN and FRUITS a SPECIALTY.

REFERENCE:—National Exchange Bank. Members of the Corn and Flour Exchange.

JAMES W. JEROME. J. HARRY VICKERS.

JAMES W. JEROME & CO.,

COMMISSION MERCHANTS,

FOR THE SALE OF

GRAIN, FRUITS, LIVE STOCK, WOOL and Country Produce Generally.

SPECIAL ATTENTION GIVEN TO THE SALE OF GRAIN AND FRUITS.

18 East Camden Street, *Near Light St. Wharf.* Baltimore, Maryland.

PHILADELPHIA.

ESTABLISHED 1863.

R. P. STEWART & CO.,

Wholesale Commission Merchants

—AND DEALERS IN—

EGGS, POULTRY and CALVES,

New Market & Callowhill Sts., Phila.

The old house solicits your shipments of Eggs, Poultry, Calves and all kinds of Produce. Returns made as soon as sold.

o14-tf. R. P. STEWART & CO.

R. A. BRICE,

Late of and Successor to J. E. HENDRICKSON & Co.

Fruit, Poultry, Eggs, &c.,

328 North Front Street, Philadelphia, Penn.

QUICK SALES, PROMPT RETURNS.

☞If you want top prices and quick returns ship your Poultry to me.

S. T. ROTHWELL,

—DEALER IN—

Fruit, Produce, Poultry, Grain,

LIVE STOCK, &c.

J. E. SICKLER, Manager,

5 and 7 Vine Street, - Philadelphia, Pa.

Returns made weekly and reports daily.

REFERENCES:—Taylor Bros., Camden, N. J.; Citizens' National Bank, S. M. Reynolds & Co., Middletown, Del.; L. M. Price, Smyrna, Del.; J. F. M. Woodall, B. F. Fleming, Wm. A. Hyland, and others of Kent. jy15-6m.

ESTABLISHED IN 1882.

E. C. CROW & CO.,

121 Callowhill St., Phila., Pa.,

COMMISSION MERCHANTS,

ALL KINDS FARM PRODUCE.

H. CALDWELL CREW,

—GENERAL PRODUCE—

COMMISSION MERCHANT,

102 Vine Street, Philadelphia, Pa.

Prompt attention will be given to all consignments and communications. s16-tf.

WILLIAM CLAYTON,

WHOLESALE AND RETAIL

Commission Merchant,

DEALER IN

Butter, Eggs, Poultry and Country Produce

STALLS NOS. 121 AND 122, THIRD AVE., SOUTH-WESTERN MARKET,

19th and Market Sts. - Philadelphia, Pa.

ESTABLISHED 1876.

E. T. COMEGYS

CHESTERTOWN, MARYLAND,

—DEALER IN—

GRAIN!

Highest Market Price paid for Wheat and Corn delivered to Railroad or Water, upon orders from responsible buyes in Philadelphia and Baltimore. I have control of a vessel and will be very glad to FREIGHT GRAIN whenever it is preferred to selling. COB CORN a specialty.

E. T. COMEGYS,

Office in KENT NEWS Building, Chestertown Md

VANDEGRIFT'S

ERADICATOR

—FOR—

For Cleansing Grease Spots from Clothing

JOHN D. URIE,

ATTORNEY-AT-LAW.

Will practice in Kent and Queen Annes' Counties.

DR. THOMAS H. COOPER,

HOMEOPATHIST,

CHESTERTOWN, - - - MARYLAND.

one square from Steamboat Wharf, High Street.

Office hours from 10 A. m. to 12 M., 4 to 4.30 P. M., and 6 to 8 P. M., Sundays excepted.

DR. W. FRANK HINES,

FRONT STREET AND MAPLE AVENUE, CHESTERTOW

OFFICE HOURS:—8 to 9½ A. M.; 4 to 6 and 8 to P. M.

FOR the cash FIVE POUNDS OF PURE BLACK PEPPER for $1.

WESTCOTT & DODD.

HAVE YOU READ

The Times

PHILADELPHIA

THIS MORNING?

THE TIMES is the most extensively circulated and widely read newspaper published in Pennsylvania. Its discussion of public men and public measures is in the interest of public integrity, honest government and prosperous industry, and it knows no party or personal allegiance in treating public issues. In the broadest and best sense a family and general newspaper.

THE TIMES aims to have the largest circulation by deserving it, and claim that it is unsurpassed in all the essentials of a great metropolitan newpaper. Specimen copies of any edition will be sent free to any one sending their address.

TERMS—DAILY, $3.00 per annum; $1.00 for four months 30 cents per month; delivered by carriers for 6 cents per week. SUNDAY EDITION, twenty-four large, handsome pages—168 columns, elegantly illustrated, $2.00 per annum; 5 cents per copy. Daily and Sunday, $5.00 per annum; 50 cents per month. WEEKLY EDITION, 50 cents per annum.

Address all letters to

THE TIMES,

PHILADELPHIA.

LARGEST

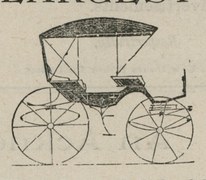

LOT OF CARRIAGES

ever offered to the people of Kent and Queen Anne's Counties, such as

BUGGIES, PHAETONS, DAYTONS, SPINDLE WAGONS, ROAD CARTS, LOW-DOWN DEARBORNS, &c., from the cheapest to the best hand buffed leather top.

FARM WAGONS, as good as can be bought anywhere. All kinds of REPAIRING, PAINTING and TRIMMING, Also, GENERAL

Blacksmithing and Wheelwrighting.

☞You can find us at the old stand formerly occupied by W. C. ORRELL.

HENRY S. DeFORD,

March 25, 1893. CHESTERTOWN, MD.

In New Quarters!

HENRY PARR,

GALENA, MARYLAND.

WE have now removed to our NEW STORE in Odd Fellows' Hall, and have in stock a

—NEW LINE OF—

All Kinds of Harness

COLLARS, BRIDLES, WHIPS, SADDLES, ETC.,

AT LOW PRICES.

—I WILL ALSO KEEP—

HARDWARE,

including everything to be found in a first-class establishment.

☞Those in need of PAINTS, OILS, Etc., will find us prepared to accommodate them.

Call and examine my stock.

HENRY PARR,

n4-tf. GALENA, MD.

FIRE! FIRE! FIRE!

Lightning! Lightning!

Those desiring protection from FIRE or LIGHTNING call on or address

H. L. BOYD.

CHESTERTOWN, MD

—AGENT FOR—

ÆTNA OF HARTFORD, CONN., Assets $11,000,000.

PHŒNIX, of Hartford, Conn., Assets $6,000,000.

Where the lowest rates consistent with honest protection will be given.

☞Don't wait until you are burned out.

H. L. BOYD,

apr1. CHESTERTOWN, MD.

No. 212.

A BOX OF CIGARS for 25 CENTS

CAN BE BOUGHT AT

WM. S. McDONNELL'S.

NEW LOT OF TOBACCO AT 25 CENTS

CIGARS WITH MATCH ON END—Selflighters.

Nearly opposite the Chestertown, National Bank he also keeps a fresh line of

CONFECTIONERY.

DR. J. H. McLEAN'S STRENGTHENING CORDIAL & BLOOD PURIFIER.

A reliable remedy for strengthening the weak, imparting vigor to the circulation, purifying the blood, restoring strength and robust health. A certain remedy for

WEAKNESS, LOSS OF APPETITE, LOW SPIRITS, STOMACH SICKNESS AND DYSPEPSIA.

PRICE $1.00 PER BOTTLE.

The Dr. J. H. McLean Medicine Co., ST. LOUIS, MO., SOLE PROPRIETORS.

PATENTS

CAVEATS, TRADE MARKS COPYRIGHTS.

CAN I OBTAIN A PATENT? For a prompt answer and an honest opinion, write to MUNN & CO., who have had nearly fifty years' experience in the patent business. Communications strictly confidential. A Handbook of Information concerning Patents and how to obtain them sent free. Also a catalogue of mechanical and scientific books sent free.

Patents taken through Munn & Co. receive special notice in the Scientific American, and thus are brought widely before the public without cost to the inventor. This splendid paper, issued weekly, elegantly illustrated, has by far the largest circulation of any scientific work in the world. $3 a year. Sample copies sent free.

Building Edition, monthly, $2.50 a year. Single copies, 25 cents. Every number contains beautiful plates, in colors, and photographs of new houses, with plans, enabling builders to show the latest designs and secure contracts. Address

MUNN & CO., NEW YORK, 361 BROADWAY.

Let There Be Light

on packing house methods of lard rendering, and there will be less lard used. Many people realize that it is impossible now-a-days to procure old-fashioned leaf lard. They demand something better than the modern stock-yards product.

COTTOLENE

The New Vegetable Shortening

fully supplies that demand. It is clean, delicate, healthful and economical. Ask your grocer for the genuine COTTOLENE.

Made only by

N. K. FAIRBANK & CO., CHICAGO AND ST. LOUIS.

They've Got to Go

HARD TIMES, HIGH PRICES and BIG PROFITS Can't Exist in This Town,

Because we have got the Goods and Make the Price that Saves the People's Money. Have you seen our

NEW

WINTER STOCK

it is a wonderfully complete assortment of high—class goods in—

Dry Goods, Groceries,

CLOTHING, BOOTS, SHOES,

HATS, CAPS, FURNISHING GOODS, NOTIONS, &c.

H. S. COOK,

March 11, 1893. MILLINGTON, MD.

CLARENCE W. PERKINS,

ATTORNEY-AT-LAW,

No. 215 North Charles Street, Baltimore.

☞County business solicited. Special attention to collections in the city. s30-6m.

SHINGLES!

GEORGIA FLOORING,

NORTH CAROLINA FLOORING

Building Lumber

TURNED POPLAR COLUMNS,

SASH, BLINDS,

DOORS, PICKETS,

CYPRESS FENCING TO ARRIVE.

T. W. ELIASON, JR.

TOWER'S TRADE MARK FISH BRAND

Oil Clothing

is warranted the Best in the World!

Is more WATERPROOF, Is STRONGER, and will WEAR LONGER than any other goods manufactured.

Ask for the "FISH BRAND;" take no other.

GEO. A. ZIRCKEL & CO., Sole Agents, Baltimore.

DO YOU COUGH DON'T DELAY TAKE KEMP'S BALSAM THE BEST COUGH CURE

It Cures Colds, Coughs, Sore Throat, Croup, Influenza, Whooping Cough, Bronchitis and Asthma. A certain cure for Consumption in first stages, and a sure relief in advanced stages. Use at once. You will see the excellent effect after taking the first dose. Sold by dealers everywhere. Large bottles, 50 cents and $1.00.

After Seven Years

Of continued success we are better prepared than ever to please our customers and the public generally. We are now receiving a complete and extensive line of

WATCHES, CLOCKS, JEWELRY, SILVERWARE AND SPECTACLES,

especially selected for the Holidays, which we are offering at the closest Hard Times Prices at the old stand, Cross Street, next door to Bordley's Corner. REPAIRING OF ALL KINDS a specialty.

D. T. WILLIAMSON,

d2-tf. Optician & Jeweler, Chestertown, Md.

THE WHITE CITY FIRE.

Casino, Peristyle and Music Hall Completely Destroped—Loss Estimated at $800,000.

The fire at Jackson Park Monday night destroyed the Casino, Peristyle and Music Hall. The big Manufacturers' building was partially burned. The injury to the buildings is estimated at $800,000.

There has been no acceptable estimate made as to the loss occasioned by the fire to exhibitors. There were 15,000 cases of exhibits, valued at $2,000,000, stored in the Manufacturers' building which was used as a bonded warehouse. The Russian, French and British exhibits were all most immediately under fire, and are doubtless badly injured by water if they have escaped the fire. The fire on the roof of the Manufacturers' building was extinguished at 2 o'clock this morning.

It is not definitely known what caused the fire, but it is generally belived to have been caused by tramps who have been sleeping in the Casino. The fire began at about 5.30 o'clock in the evening and burned fiercely until 2 o'clock in the morning. Fifty thousand people watched the fire and cheered the efforts of the men who were fighting to save the buildings and their contents. During this fight one man was killed and three were injured.

The Peristyle, with the Music Hall and Casino at either end, was the most imposing object seen by the World's Fair visitor as he approached Jackson Park from Lake Michigan.

In the centre and forming the water gate to the grand Court of Honor was the Columbus portico, surmounted by French & Potter's maginificent quadriga representing the "Triumph of Columbus." A heroic figure of Columbus stood in a chariot drawn by four horses, each two of which were led by a woman.

From each side of the portico twenty-four Corinthian columns fourteen feet high formed a colonnade, 234 feet long, to the Music Hall on one side and the Casino on the other. Surmounting this were heroic figures fifteen feet high, destined by Theodore Baur. On either side of the archway of the portico were groups representing the Genius of Navigation and Discovery, with supporting figures for each one the projecting prow of a vessel.

The centre of the Peristyle spanned the opening into the Grand Basin, and was directly east to the famous statue of the Republic, while the Casino stood just at the store-end of the long pier, where all visitors at the fair were landed from the excursion boats.

C. B. Atwood, the architect of the Art Palace, was the designer of the Peristyle and the buildings at either end which were erected at a cost of $200,000.

Music Hall was 200 feet long by 140 feet wide, and contained an auditorium capable of seating 2000 people and a stage large enough to accomodate an orchestra of 300. It was richly decorated in white and gold, was three stories high, and its style of architecture was Roman Renaissance. The Casino was 250 feet long by 150 feet wide and three stories high. During the life of the fair it was fitted up on a grand scale. On the ground floor was the Bureau of Public Comfort. The second floor contained a public restaurant with a seating capacity of 1500. The third floor contained a men's cafe and a kitchen.

Too Much Threshing

Country boys who are inclined to think that life in cities is easy and comfortable compared with their daily toil in the country, are apt to find themselves mistaken when they come to town and subject themselves to the high-pressure system of business establishments. An amusing example of this sort is related by a country exchange.

A farmer's boy went to the city, finding the work at home rather tiresome, and obtained a situation in a large "family supply" store, where a "rushing business" was carried on. He "took hold" very well and his employers liked him.

They were surprized, however when he came to them, before he had been two months in the store, and said.

"Well Mr. A——, I guess I'll have to get through here next Saturday night."

"Get through?" said his employer, "Why, what's gone wrong?"

"Oh, nothing particular."

"Aren't you treated well?"

"First rate; but I'll tell you just how it strikes me. Up on the farm we used to to have the threshing-machine come once a year, and then we threshed for three days, and you'd better believe we worked hard; but I tell you what—I've been threshing every day! I guess I've got enough of it."

He went back to the farm, convinced that a farmer's life has its compensations.

Deserving Praise.

We desire to say to our citizens, that for years we have been selling Dr. King,s New Discovery for Consumption, Dr. King's New Life Pills, Bucklen's Arnica Salve and Electric Bitters, and have never handled remedies that sell as well, or that have given such universal satisfaction. We do not hesitate to guarantee them every time and we stand ready to refund the purchase price, if satisfactory results do not follow their use. These remedies have won their great popularity purely on their merits. For sale by M. A. Toulson Druggist.

Bucklen's Arnica Salve.

The best salve in the world for Cuts, Bruises, Sores, Ulcers, Salt Rheum, Fever, Sores, Tetter, Chapped Hands, Chilblains, Corns, and all Skin Eruptions, and positively cures Pile or no pay required. It is guaranteed to give perfect satisfaction, or money refunded. Price, 25 cents per box For sale by M. A. Toulson, Druggist.

MME. Boiron questions a young servant girl who is applying for a situation: "Have you been in service a long time?"

"Hardly 12 months."

"And have you had any good characters to show?"

"Good characters!" said the girl, taking a bundle of papers out of her pocket. "I've already got 32!"

DOTTIE—Ruthven, I don't want to break our engagement.

Ruthven—Possibly you don't, but you are bound to do it, if you keep on trying to bend it around, so you can take in every good looking fellow that comes along.

Pimples AND Blotches

ARE EVIDENCE That the blood is wrong, and that nature is endeavoring to throw off the impurities. Nothing is so beneficial in assisting nature as Swift's Specific (S. S. S.) It is a simple vegetable compound. Is harmless to the most delicate child, yet it forces the poison to the surface and eliminates it from the blood.

TRADE S.S.S. MARK

I contracted a severe case of blood poison that unfitted me for business for four years. A few bottles of Swift's Specific (S. S. S.) cured me. J. C. JONES, City Marshal, Fulton, Arkansas.

Treatise on Blood and Skin Diseases mailed free. SWIFT SPECIFIC CO., Atlanta, Ga.

Farm Notes.

A small milker is often a good butter maker.

Feed two or three times but feed enough.

Keep all boards and sticks out of the feed lots.

Cooking the food makes it easier to masticate.

One must utilize and save all that gets to the barn.

Much of the losses on the farm comes from small leaks.

It is poor economy to allow the teams to run down now.

With most stock, breeds affect profit more than quality.

With all animals cleanliness is a preventive of disease.

Barley makes a good grain food for either hogs or horses.

Many good breeders prefer training mares after breeding.

Pack horse radish roots in sand to keep to use in winter.

To make a success of farming one must be schooled to do it.

The man who has much to sell usually has less to buy.

Even in winter it is an item to keep the water troughs clean.

Corn lacks in muscle forming and strength giving material.

In nearly all cases it will be best to deepen the soil gradually.

If the hay is the least musty, always moisten before feeding.

Overworked butter nearly always presents a greasy appearance.

The poor unthrifty hog is often the prey of vermin or parasites.

The more time required to fatten an animal the greater the cost.

In too many cases growing stock are fed too much fattening food.

That Fool Book-keeper.

A lady who buys provisions regularly of a dealer in Boston, was a little puzzled over one of the items in her monthly bill. The item was as follow:

"To 3 lbs. psalmon, 90 cents."

It suddenly occured to the lady that she had purchased three pounds of salmon on the date given, and the meaning of the mysteriously spelled word was apparent to her.

Greatly amused and feeling well enough acquainted with the provision dealer to tell him of the little laugh she had enjoyed at his expense, she said when she went to pay the bill:

"Mr. Blank, I had quite a laugh over the way some one in your establishment spells 'salmon.'"

When the item had been pointed out to him Mr. Brown said in a tone of contempt for such ignorance:

"That is the work of a new book-keeper I have. I'm ashamed to have such bills sent out and I shall have to speak to him about it. He is a good book-keeper, but he's got to learn to spell if he stays in my employ. Let me correct the bill." Taking a pen Mr. Brown drew several lines across the word and wrote above it:

"Sammon."

"There, ma'am," he said complacently, handing back the bill," I'll teach that book-keeper how to spell 'salmon' when he comes in or tell him to find a new place."

Wisdom Briefly Put.

Hasty marriage seldom proveth well.—Shakespeare.

The absence of temptation is the absence of virture.—Goethe.

There is no malice like the malice of the renegade.—Macaulay.

Self-respected—that corner-stone of virtue.—Sir John Herschel.

No man who needs a monument ever ought to have one.—Hawthorne.

No nation can be destroyed while it possesses a good home life.—J. G. Holland.

The lowest people are generally the first to find fault with show or equipage—Shenstone.

As soon go kindle fire with snow as seek to quench the fire of love with words.—Shakespeare.

Be thou the first "true merit to be friend;" his praise is lost who waits till all commend.—Pope.

TOOTHACHE is no longer a serious thing to treat, and can now be stopped in the course of two or three minutes at the outside, and often in a half minute. The method is very simple. Thoroughly clean out the cavity, take a small piece of cotton, twist it up into a roll so that it will enter the cavity, dampen the small end and place upon that three or four granules of cocaine about the size of a small pin head, press these, with the cotton, into the hole up against the nerve, and the effect will be instantaneous. Every throb will cease, and the sufferer will think in a few moments he never had the toothache.

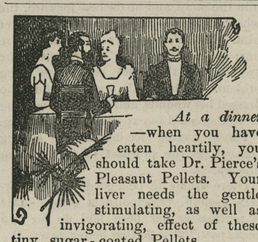

At a dinner—when you have eaten heartily, you should take Dr. Pierce's Pleasant Pellets. Your liver needs the gentle stimulating, as well as invigorating, effect of these tiny, sugar-coated Pellets.

If you feel drowsy, dull, languid, inexpressibly tired or debilitated; if you've no appetite and frequent headaches or dizziness, a furred or coated tongue—it proves that you're *bilious*. In that case you should carry in your vest-pocket a small sealed vial of these Pellets. They are anti-bilious granules, which act in a prompt and natural way, without griping. So beneficial and lasting is their effect that the makers can afford to *guarantee* that they will give you satisfaction, or they'll return your money.

is offered by the manufacturers of Dr. Sage's Catarrh Remedy, for a case of Catarrh in the Head which they cannot cure, no matter how bad, or how long standing.

AT BEDTIME I TAKE A PLEASANT HERB DRINK

THE NEXT MORNING I FEEL BRIGHT AND NEW AND MY COMPLEXION IS BETTER.

My doctor says it acts gently on the stomach, liver and kidneys, and is a pleasant laxative. This drink is made from herbs, and is prepared for use as easily as tea. It is called

LANE'S MEDICINE

All druggists sell it at 50c. and $1.00 a package. If you cannot get it, send your address for free sample. Lane's Family Medicine moves the bowels each day. In order to be healthy this is necessary. Address, ORATOR F. WOODWARD, LeROY, N. Y.

HEADQUARTERS!

HORSE-SHOEING!

General Blacksmithing,

WHEELWRIGHTING, &c.

SAMUEL HICKS,

NEAR THE COURT HOUSE,

gives Special attention to HORSE-SHOEING, and having enlarged his shops and procured a full supply of material and skilled workmen, is now prepared to do general Blacksmithing, Wheelwrighting, &c. My Wheelwright Lumber has been examined by good judges and pronounced to be of the very best and thoroughly seasoned.

NEW WORK kept on hand and made to order, and all kinds of REPAIRING done at short notice at the most reasonable rates.

PAINT! PAINT! PAINT!

NOW IS THE TIME TO PAINT.

The largest stock of PAINTS and OILS on the shore. Best goods at the Lowest Prices.

P. T. McFEELY'S.

a22. Furniture Store, Chestertown.

STIEFF PIANOS

HIGHEST HONORS AT WORLD'S COLUMBIAN EXPOSITION, CHICAGO, 1893.

☞Every Piano Fully Warranted for Five Years. Liberal Terms. Send for Catalogue.

CHAS. M. STIEFF,

BALTIMORE, - No. 9 North Liberty Street.
WASHINGTON, - - 417 11th Street, N. W.
CHICAGO, - - - 178 Wabash Avenue.
PHILADELPHIA, - - 1204 North 5th Street.

Equitable Restaurant.

9TH FLOOR EQUITABLE BUILDING.

CORNER FAYETTE AND CALVERT STREETS BALTIMORE, MARYLAND.

Novelty in Dining Room; cool and beautiful. Full view of the city. A sight for strangers. Dinner 50 cents. Beautiful Reception Room for ladies. Bundles received and cared for. Try it, and you will go nowhere else for Breakfast, Dinner, Lunch or Supper. Open from 7 A. M. to 7 P. M. jy29-6m.*

The Best Shoes for the Least Money.

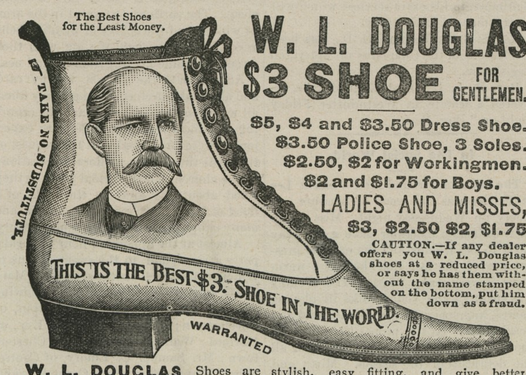

W. L. DOUGLAS $3 SHOE FOR GENTLEMEN.

$5, $4 and $3.50 Dress Shoe.
$3.50 Police Shoe, 3 Soles.
$2.50, $2 for Workingmen.
$2 and $1.75 for Boys.

LADIES AND MISSES,

$3, $2.50 $2, $1.75

CAUTION.—If any dealer offers you W. L. Douglas shoes at a reduced price, or says he has them without the name stamped on the bottom, put him down as a fraud.

W. L. DOUGLAS Shoes are stylish, easy fitting, and give better satisfaction at the prices advertised than any other make. Try one pair and be convinced. The stamping of W. L. Douglas' name and price on the bottom, which guarantees their value, saves thousands of dollars annually to those who wear them. Dealers who push the sale of W. L. Douglas Shoes gain customers, which helps to increase the sales on their full line of goods. They can afford to sell at a less profit, and we believe you can save money by buying all your footwear of the dealer advertised below. Catalogue free upon application. W. L. DOUGLAS, Brockton, Mass.

For Sale by WESTCOTT & DODD, Chestertown.

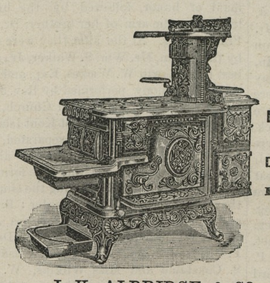

SHEPPARD'S EXCELSIOR COOK STOVES

MADE FROM PURE PIG IRON.

Not one pound of Scrap Iron is ever used in these goods.

DURABLE, CONVENIENT and ECONOMICAL.

All Modern Improvements to Lighten Housekeeping Cares.

Twenty different sizes and kinds.

Every Stove Warranted Against Defects.

Prices not much higher at this time than on commoner kinds of Stoves.

Call on or address

J. K. ALDRIDGE & CO., Chestertown, Maryland.

How to get it.

6-Shot.

32 Calibre, Double Action Regular Hammer, Rebounding Lock, Loading Gate, Central Fire, Rubber Stock, Nickel Finish. Weight 15 ounces.

A Regular **$4 REVOLVER** FOR **$2.35**

Postal Note or Money Order.

CUT OUT THIS ADVERTISEMENT.

Write here your Name, ...

Post Office, ... State, ...

Enclose $2.35, postal note or money order; mail it to us, and we will send you one of these elegant revolvers, securely packed, postage free.

SHANNON'S HARDWARE STORE,

1020 MARKET STREET, PHILADELPHIA.

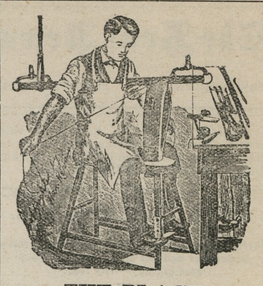

THE PLACE

TO BUY HARNESS!

in CHESTERTOWN is at

JNO. F. HOWARD'S

ON CROSS STREET.

WE HAVE A FULL LINE OF

NEW HARNESS, SADDLES, BRIDLES, COLLARS, WHIPS, Etc.

We have just received a new lot of ROBES, LAP BLANKETS and HORSE BLANKETS.

ALL KINDS OF REPAIR WORK

DONE AS NEAT and AS CHEAP as at any other place. Give me a call.

JOHN F. HOWARD,

Oct. 8-tf. Chestertown, Md.

Baltimore and Delaware Bay R. R.

TIME-TABLE.

To take effect November 27th, 1893.

Going East. Pass. No. 1 daily ex. Sundays A. M.	STATIONS.	Going West. Pass. No. 2 daily ex. Sundays. P. M.
6.50	Leave CHESTERTOWN Arrive	12.05
7.05	WORTON	11.50
7.10	LYNCH'S	11.45
7.15	HEPBRON	11.40
7.28	KENNEDYVILLE	11.27
7.41	BLACK'S	11.14
7.54	LAMBSON'S	11.01
8.08	MASSEY'S	10.47
8.22	DELANEY'S	10.32
8.30	BINGHAM'S	10.25
8.40	Arrive CLAYTON Leave	10.15
A. M.		A. M.

E. P. STACEY, Superintendent.

CHANGE OF SCHEDULE!

Chester River Steamboat Company!

BEGINNING Nov. 1, 1893.

Steamer EMMA A. FORD

will leave Chestertown at 8 o'clock A. M., on Monday, Wednesday and Friday, stopping at Rolph's, Bookers, Quaker Neck, Bogle's, Queenstown and Kent Island.

RETURNING, will leave Baltimore at 10.30 A. M. Tuesday, Thursday and Saturday.

Steamer B. S. FORD

will leave Centreville at 8 o'clock A. M., on Tuesday, Thursday and Saturday, stopping at the wharves on Corsica River, Bogle's, Jackson Creek and Rock Hall.

RETURNING, will leave Baltimore at 10.30 A. M. Monday, Wednesday and Friday.

teamer CORSICA

will make semi-weekly trips, leaving Crumpton at 7 A. M., and Chestertown at 12 noon, Wednesdays and Saturdays, stopping at Spry's, Deep Landing, Round Top, Buckingham, Chestertown, Rolph's, Booker's and Quaker Neck.

RETURNING, will leave Baltimore at 7 A. M. on Tuesdays and Fridays.

Dec. 30, 1893. GEORGE WARFIELD, PRESIDENT

Nursery Stock.

his is to notify the public in general that I am —prepared to furnish—

Nursery Stock in any Quantity or Kind!

PEAR TREES FROM 12½c. UP TO $1.

Those thinking of planting orchards during the fallof '93, can be supplied by addressing me.

WM. W. RASIN,

STILL POND, MD.

LUMBER.

GEO. F. SLOAN & BRO.

414 LIGHT STREET WHARF, BALTIMORE, MD,

We offer you, delivered to Wharf or Depot in Baltimore:

1 inch Yellow Pine Boards, (Edge,) $12.50 per M.
1 " Worked Yellow Pine Flooring, 15.00 " "
6x20 Sawed Cypress Shingles, - - 6.00 " "

These goods are excellent value for the money. We have higher grades at higher prices. If you wish prices on other goods, write us and we will reply promptly.

SASH, DOORS, BLINDS, ETC.

SHINGLES.

JERMAN & COSGRIFF,

(Successor to W. M. Bell)

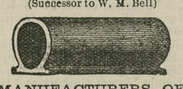

MANUFACTURERS OF

Porous Drain Tile.

Egg-Shaped, 2 to 8 inches calibre. Round, with collar, 2, 2½ and 3 inches calibre.

☞Send for price-list and circular.

Address, JERMAN & COSGRIFF, SMYRNA, DELAWARE.

or T. R. HUBBARD & SON, Agents, Chestertown, Maryland.

fe20-y.

DR. C. P. GILPIN,

DENTIST,

Office Hours 8:30 to 12 A. M., 1 to M

MAIN STREET, - - - CHESTERTOWN, MD

Adjoining D. A. Bacchus' Store.

L. M. BRITTON,

MILLINGTON, MD.,

—DEALER IN—

FURNITURE

And UNDERTAKER.

☞Bodies kept any length of time by Embalming or with Ice. Everything First-class. Prices Reasonable.

T. M. BRITTON, Business Manager and Funeral Director.

WANTED.

The Armitage Manufacturing Co., of Richmond, Va., WANT AN AGENT for their Asphalt Ready Roofing and Asphalt Paints, three colors, red, brown and black. No experience necessary. If you are out of employment write them. d16-1m.

SCHOOL BOOK NOTICE.

A FULL LINE OF

SCHOOL BOOKS!

TABLETS,

and every thing necessary for School Work.

OLD GEOGRAPHIES, ALGEBRAS AND GEOMETRIES TAKEN IN EXCHANGE.

TOULSON'S,

DRUG STORE

HEADLIGHT OIL the best, 150°, 10 cents per gallon, for sale at E. W. F. SIMPERS'.

WEST INDIA SPICED VINEGAR For sale by E. W. F. SIMPERS.

©Maryland State Archives, msa_sc6000_2_1-0651.jpg