N. C. CROW'S,

UP-TOWN GROCERY!

—FULL LINE OF—

Dry Goods and Notions.

IN STOCK, ALSO,

Groceries and Provisions,

Tobacco and Cigars.

SHOES! SHOES!

for Gents, Ladies and Children.

FLOUR.—We keep the WM. LEA & SONS FLOUR for sale by the barrel or sack, we think as cheap as you can get it from the city, and we think their flour has no superior. Come and see us and be convinced that our goods are good and cheap.

☞Country Produce wanted at highest prices. Give us a call.

m18. N. C. CROW, Up-Town

ESTABLISHED 1876.

E. T. COMEGYS

CHESTERTOWN, MARYLAND.

—DEALER IN—

GRAIN!

Highest Market Price paid for Wheat and Corn delivered to Railroad or Water, upon orders from responsible buyers in Philadelphia and Baltimore. I have control of a vessel and will be very glad to FREIGHT GRAIN whenever it is preferred to selling. COB CORN a specialty.

E. T. COMEGYS,

Office in KENT NEWS Building, Chestertown Md

VANDEGRIFT'S

ERADICATOR

—FOR—

For Cleansing Grease Spots from Clothing

New Store in Town!

NEW GOODS! NEW GOODS!

I have rented the store-room in Chestertown heretofore occupied by Mr. WM. J. McFEELY, and have replenished the store with NEW and FRESH GOOD, which I offer to the people of Kent and Queen Anne's counties at prices equal to any in town.

Groceries, Tobacco,

CONFECTIONERY,

CANNED GOODS, CHINAWARE,

MEATS, PROVISIONS, &c

I will also keep on hand a full supply of

CHOPS, BRAN, MEAL, FLOUR, CRACKED CORN AND CORN IN THE EAR.

GEORGE BRICE,

o7-tf. Chestertown, Md.

DR. DEANE'S

DYSPEPSIA PILLS

ARE MARVELS IN CURING

Dyspepsia, Indigestion, Sick Headache,

HABITUAL CONSTIPATION

and many other diseases, which are occasioned by sluggishness of the liver or pancreas.

DR. DEANE'S DYSPEPSIA PILLS

CONTAIN NO MERCURY NOR OPIUM.

They are an Excellent Tonic and a Perfect Regulator of the Liver and Pancreas—an organ of great importance and yet greatly neglected.

Put Up in 25 cent and 50 cent Bottles.

60 DOSES FOR 50 CENTS.

☞Trial samples will be sent postpaid on receipt of ten cents in stamps.

FOR SALE AT ALL DRUGGISTS.

THE ROCK HALL LAND AND IMPROVEMENT CO.

Have Brought their Improvements up to the Point where

—they are—

READY to SELL LOTS

Come and See Them!

☞For further information and illustrated pamphlets, address

JAMES E. TAYLOR,

16-tf. Pier 7 Light Street, Balto.

Chestertown Bakery!

MRS. D. GRUBER

Is Still Up Town,

and prepared to furnish the people of Chestertown —and Kent county with—

FRESH BREAD,

BUNS, CAKE PIES, &c.,

in any quantity.

WE ALSO HAVE A

NICE LINE of CONFECTIONERY.

FITZGERALD'S

Dental Parlors,

109 N. Charles St.,

BALTIMORE, - MARYLAND.

Best set of Teeth, $8.00; Good Set of Teeth, $5.00; Gold fillings, $1 and up; Silver, 75c.; Amalgam, 50c.; teeth extracted, 25c.; Vitalized Air, 50c. Teeth extracted without pain. a23-6m.*

HAVE YOU READ

The Times

PHILADELPHIA

THIS MORNING?

THE TIMES is the most extensively circulated and widely read newspaper published in Pennsylvania. Its discussion of public men and public measures is in the interest of public integrity, honest government and prosperous industry, and it knows no party or personal allegiance in treating public issues. In the broadest and best sense a family and general newspaper.

THE TIMES aims to have the largest circulation by deserving it, and claim that it is unsurpassed in all the essentials of a great metropolitan newspaper. Specimen copies of any edition will be sent free to any one sending their address.

TERMS—DAILY, $3.00 per annum; $1.00 for four months 30 cents per month; delivered by carriers for 6 cents per week. SUNDAY EDITION, twenty-four large, handsome pages—168 columns, elegantly illustrated, $2.00 per annum; 5 cents per copy. Daily and Sunday, $5 00 per annum; 50 cents per month. WEEKLY EDITION, 50 cents per annum.

Address all letters to

THE TIMES,

PHILADELPHIA.

LARGEST

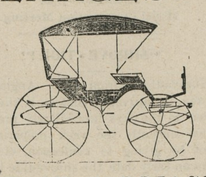

LOT OF CARRIAGES

ever offered to the people of Kent and Queen Anne's Counties, such as

BUGGIES, PHAETONS, DAYTONS, SPINDLE WAGONS, ROAD CARTS, LOW-DOWN DEARBORNS, &c.,

from the cheapest to the best hand buffed leather top.

FARM WAGONS, as good as can be bought anywhere. All kinds of REPAIRING, PAINTING and TRIMMING, Also, GENERAL

Blacksmithing and Wheelwrighting.

☞You can find us at the old stand formerly occupied by W. C. ORRELL.

HENRY S. DeFORD,

March 25, 1893. CHESTERTOWN, MD.

In New Quarters!

HENRY PARR,

GALENA, MARYLAND.

WE have now removed to our NEW STORE in Odd Fellows' Hall, and have in stock a

—NEW LINE OF—

All Kinds of Harness

COLLARS, BRIDLES, WHIPS, SADDLES, ETC.,

AT LOW PRICES.

—I WILL ALSO KEEP—

HARDWARE,

including everything to be found in a first-class establishment.

☞Those in need of PAINTS, OILS, Etc., will find us prepared to accommodate them.

Call and examine my stock.

HENRY PARR,

n4-tf. GALENA, MD.

FIRE! FIRE! FIRE!

—o—

Lightning! Lightning!

Those desiring protection from FIRE or LIGHTNING call on or address

H. L. BOYD.

CHESTERTOWN, MD

—AGENT FOR—

ÆTNA OF HARTFORD, CONN.,

Assets $11,000,000.

PHŒNIX, of Hartford, Conn.,

Assets $6,000,000.

Where the lowest rates consistent with honest protection will be given.

☞Don't wait until you are burned out.

H. L. BOYD,

apr1. CHESTERTOWN, MD.

No. 212.

A BOX OF CIGARS for 25 CENTS

CAN BE BOUGHT AT

WM. S. McDONNELL'S.

NEW LOT OF TOBACCO AT 25 CENTS

CIGARS WITH MATCH ON END—Selflighters.

Nearly opposite the Chestertown National Bank he also keeps a fresh line of

CONFECTIONERY.

DR. J. H. McLEAN'S STRENGTHENING CORDIAL & BLOOD PURIFIER.

A reliable remedy for strengthening the weak, imparting vigor to the circulation, purifying the blood, restoring strength and robust health. A certain remedy for

WEAKNESS, LOSS OF APPETITE, LOW SPIRITS, STOMACH SICKNESS AND DYSPEPSIA.

PRICE $1.00 PER BOTTLE.

The Dr. J. H. McLean Medicine Co.,

ST. LOUIS, MO.,

SOLE PROPRIETORS.

PATENTS

CAVEATS, TRADE MARKS COPYRIGHTS.

CAN I OBTAIN A PATENT? For a prompt answer and an honest opinion, write to MUNN & CO., who have had nearly fifty years' experience in the patent business. Communications strictly confidential. A Handbook of Information concerning Patents and how to obtain them sent free. Also a catalogue of mechanical and scientific books sent free.

Patents taken through Munn & Co. receive special notice in the Scientific American, and thus are brought widely before the public without cost to the inventor. This splendid paper, issued weekly, elegantly illustrated, has by far the largest circulation of any scientific work in the world. $3 a year. Sample copies sent free.

Building Edition, monthly, $2.50 a year. Single copies, 25 cents. Every number contains beautiful plates, in colors, and photographs of new houses, with plans, enabling builders to show the latest designs and secure contracts. Address

MUNN & CO., NEW YORK, 361 BROADWAY.

Wives and Mothers

know that lard makes food too "rich" for children and delicate persons, that it is unhealthy for everybody & that it tends to dyspepsia, &c.

So long as **LARD** is **LARD** these things must be so, but the **NEW SHORTENING — COTTOLENE** is better than lard for all cooking purposes, & has none of the evil effects of lard. Beware of imitations - Get the GENUINE.

Made only by

N. K. FAIRBANK & CO.,

CHICAGO and ST. LOUIS

They've Got to Go

HARD TIMES, HIGH PRICES and BIG PROFITS Can't Exist in This Town,

Because we have got the Goods and Make the Price that Saves the People's Money. Have you seen our

NEW WINTER STOCK

it is a wonderfully complete assortment of high—class goods in—

Dry Goods, Groceries,

CLOTHING, BOOTS, SHOES,

HATS, CAPS, FURNISHING GOODS, NOTIONS, &c.

H. S. COOK,

March 11, 1893. MILLINGTON, MD.

CLARENCE W. PERKINS,

ATTORNEY-AT-LAW,

No. 215 North Charles Street, Baltimore.

☞County business solicited. Special attention to collections in the city. s30-6m.

SHINGLES!

GEORGIA FLOORING,

NORTH CAROLINA FLOORING,

Building Lumber

TURNED POPLAR COLUMNS,

SASH, BLINDS,

DOORS, PICKETS,

CYPRESS FENCING TO ARRIVE.

T. W. ELIASON, JR.

TOWER'S TRADE MARK

FISH BRAND

Oil Clothing

is warranted the Best in the World!

Is more WATERPROOF, Is STRONGER, and will WEAR LONGER

than any other goods manufactured.

Ask for the "FISH BRAND;" take no other.

GEO. A. ZIRCKEL & CO., Sole Agents, Baltimore.

DO YOU COUGH

DON'T DELAY TAKE

KEMP'S BALSAM

THE BEST COUGH CURE

It Cures Colds, Coughs, Sore Throat, Croup, Influenza, Whooping Cough, Bronchitis and Asthma. A certain cure for Consumption in first stages, and a sure relief in advanced stages. Use at once. You will see the excellent effect after taking the first dose. Sold by dealers everywhere. Large bottles, 50 cents and $1.00.

CHAS. A. ROUSH.

Diamonds, Fine Jewelry,

WATCHES, CLOCKS,

Solid Silver and Plated Ware,

38 West Lexington St., near Liberty

☞Complete Department for REPAIRING.

DIAMOND WORK TO ORDER.

HE WAS A VICTIM.

The Man Whose Wife Was Fond of Bargains Unburdens Himself.

"I am a victim," began the man with the long hair as he unfolded his newspaper and dropped into a seat on the "L" train beside an acquaintance—"I am a victim of my wife's taste, enterprise and economy."

"But, I say, old man, you ought to get a hair cut."

"That's what I say, but my wife won't have it. She says I look more distinguished with long hair."

"Say, I never saw you with a red tie before. You were always very particular about those things."

"I know, I know!" said the other wearily. "I thought I had taste, and I think so yet, but what am I going to do? This tie," and he gave it a savage prod with his forefinger, "was purchased at a sale—39 cents it cost—and I have to wear it to prevent a row. My wife says it looks swell.

"See these cuffs? Well they are 12's, and my size is 10½. They came off the bargain counter, too, at the rate of two pairs for 38 cent. Cheap? But I have to put tucks in them so they will fit inside my coat sleeves."

He gradually warmed up to his subject. "You ought to see my underclothing. Job lots, every piece; fragments. Some are too large and some are too small. See this hat? It came home in pink paper and cost $1.89. I wear a 7, this is 7¾. There is one morning and two evening newspapers in the band so it will fit."

"But it was a bargain, sure. My hats cost me $5. You ought to be glad you're married. You must be saving money at that rate."

"Bargain? Bah! Don't talk to me of bargains. I'm sick of the word. I hear of bargains from morning to night, and sometimes during the night. I shouldn't be surprised if my wife should pick up a tombstone because it was cheap and would have to be used some time.

"And as for saving money! Whew! All the surplus cash goes for bargains. She has two trunks full of bargains that she says will come in handy some day. I live surrounded by a junk shop, but for the sake of peace don't dare to say a word."

He leaned slightly forward as he spoke, and there was a sharp click. He put his hand around to this back with a pained expression.

"What's the matter? Hurt yourself?"

"Oh, no," he said grimly. "Two of the patent suspender buttons bought at a bargain counter have parted the ways, and my 22 cent suspenders have broken. Say, you haven't a safety pin or a couple feet of cord, have you?"—*New York Herald.*

A New Way to Avoid Colds.

It is a fact generally known that if a person holds his breath, wasps and bees may be handled with impunity. The skin practically becomes a coat of mail against which the insects vainly drive their stings. The moment a partical of air escapes from the lungs the sting will penetrate. In explanation of this curious fact, a well known physician advances the theory that holding the breath partially closes the pores of the skin, and thus leaves no opening for attack.

This interesting statement explains and enhances the value of a practice I have followed for the prevention of colds. For many years my occupation took me to crowded political and labor meetings, generally held in rooms destitute of any means of ventilation. The heat was intense, and the air fetid, and poisonous. I have left such meetings bathed in respiration, and plunged into the chill air of a winter's night, thereby running the risk of catching the severest cold. Yet strange to say, I enjoyed a singular immunity from such aggravating ailments.

At the first touch of cold air I took a deep inspiration, and then held my breath for a half minute, in the meantime walking as fast as I could. During that half minute the pores of the skin were closed against the chilling atmosphere, and by the time the lungs called reinvigoration the body had considerably cooled and the risk of a chill was over.

I recommend this practice to public speakers, vocalists, entertainers and those who are obliged to frequent unduly heated rooms. In my own case the practice never failed, and though I fully believe in its value, I never understood the reason of it until the scientist in question came forward with his remarkable theory concerning the stings of bees.

A Fool Killer's Work.

The fool-killer is a hustler and he gets in his work in various ways, but his task of killing off all the fools would discourage a man with a weak backbone, but the fool-killer has a spinal column like a circus pole and the fools are gradually being thinned out only to make room for a fresh breed.

Take a walk through our cemeteries. You pass the last resting place of the man who blew into a gun to see if it was loaded.

A little further down the hill is buried the crank who tried to see how close he could pass in front of a cable car.

In strolling about you pass the modest monument of the hired girl who started the fire with kerosene, and the grass carpeted knoll that covers what was left of the boy who put a corncob under the mule's tail.

The tall shaft of the man who blew out the gas cast a shadow across the little mound that presses heavily on the bosom of the boy who jumped on the moving train.

Side by side lie the ethereal creature who always kept her corset laced up to the last hole and the intellectual idiot who rode a bicycle 9 miles in 10 minutes.

Here repose the remains of the young doctor who took a dose of his own medicine, and just over there with the top of a box driven down at his head sleeps the old fool who married a young wife.

Right over yonder in the northeast corner the breezes sigh through the weeping willows that bend over the lowly bed where lie the mortal remains of the young fellow who married an Irish girl and who, at an unguarded moment, intimated to his mother in-law that she lied.

Way over by the side gate repose the remains of the boy who went in swimming on Sunday and the old woman who kept her baking powder side by side with strychnine in the cupboard.

The man who stood in front of the mowing machine to grease the sickle is quiet now and he rests near the careless brakeman who fed himself to a 10 ton engine.

Economy.

Wool—"Hicks promised to give his wife ten cents for every ten he spends for cigars."

Van Pelt—"How does it work?"

Wool—"First rate; whenever we meet he buys me a drink and I buy him a cigar."

Bucklen's Arnica Salve.

The best salve in the world for Cuts, Bruises, Sores, Ulcers, Salt Rheum, Fever Sores, Tetter, Chapped Hands, Chilblains, Corns, and all Skin Eruptions, and positively cures Pile or no pay required. It is guaranteed to give perfect satisfaction, or money refunded. Price, 25 cents per box. For sale by M. A. Toulson, Druggist.

Pimples AND *Blotches*

ARE EVIDENCE That the blood is wrong, and that nature is endeavoring to throw off the impurities. Nothing is so beneficial in assisting nature as Swift's Specific (S. S. S.) It is a simple vegetable compound. Is harmless to the most delicate child, yet it forces the poison to the surface and eliminates it from the blood.

TRADE S.S.S. MARK

I contracted a severe case of blood poison that unfitted me for business for four years. A few bottles of Swift's Specific (S. S. S.) cured me. J. C. JONES, City Marshal, Fulton, Arkansas.

Treatise on Blood and Skin Diseases mailed free. SWIFT SPECIFIC CO., Atlanta, Ga.

Easy Enough.

In a certain church in Ireland a young priest was detailed to preach. This occasion was his first appearance, and he took for his text: "The Feeding of the Multitude."

He said: "And they fed ten people with ten thousand loaves of bread and ten thousand fishes."

An old Irishman said: "That's no miracle; begorra, I could do that myself," which the priest overheard.

The next Sunday the priest announced the text, but he had it right this time. He said: "And they fed ten thousand people on two loaves of bread and ten fishes."

He waited a second, and then leaned over the pulpit and said: "And could you do that, Mr. Murphy?"

Murphy replied, "And sure, your reverence, I could."

"And how could you do it?" said the priest.

"And sure, your reverence, I could do it with what was left over from the last Sunday."

HAS NO LIMIT.

They talk about a woman's sphere,
As though it had a limit.
There's not a place in earth or heaven,
There's not a task to mankind given,
There's not a blessing or a woe,
There's not a whisper, yes or no,
There's not a life, a death, a birth,
That has a feather's weight of worth,
Without a woman in it—*Kate Field.*

Airing Her Knowledge.

She was a Vassar graduate and did not know a little about housekeeping when she married her last beau and settled down to domestic life.

Her first order at the grocer's was a crusher, but that good man was use to all sorts of people and could interpret Vassar as easily as plain English.

"I want ten pounds paralyzed sugar."

"Yes'm. Anything else?"

"Two cans of condemned milk."

"Yes'm." He set down pulverized sugar, condensed milk.

"Anything more, mam?"

"A bag of fresh salt—be sure that it is fresh!"

"Yes'm. What next?"

"A pound of desecrated codfish."

"Yes'm. He wrote glibly "dessicated cod."

Nothing more ma'am? Here is some nice horse radish just in."

"No she said with a sad wabble to her flexible voice, "It would be of no use, as we don't keep a horse."

Then the grocer sat down on a kit of mackerel and fanned himself with a patent washboard. Vassar has taken the cake.

Now Try This.

It will cost you nothing and will surely do you good, if you have a Cough, Cold, or any trouble with Throat, Chest or Lungs. Dr. King's New Discovery for Consumption, Coughs and Colds is guaranteed to give relief or money will be paid back. Sufferers from LaGrippe found it just the thing and under its use had a speedy and perfect recovery. Try a sample bottle at our expense and learn for yourself just how good a thing it is. Trial bottle free at M. A. Toulson's Drug Store. Large size 50 cents and $1.00.

ICE FOR THE SUMMER.

Tons of the Useful Article Stored in Maine.

Though little ice can be found in Maryland, ice dealers have about completed their stock for the coming summer. While old inhabitants and weather bureaus have in vain foretold severe weather in here the rivers in the State of Maine have been frozen many inches deep. Up on the Kennebec river are located the immense storehouses of the Cochran-Oler Ice Company, and since 1870, they have annually brought thousands of tons of ice to Baltimore and have completed their stock of 125,000 tons. This year's harvest is as good as ever, which is 19½ inches thick. As the demand requires it, it will be brought by schooners to Baltimore, which will arrive at sufficiently regular interval to be transported directly to the wagons and delivered in the city at once.

IT'S A QUEER WOMAN—who cannot understand the benefit to be derived from the use of Dr. Pierce's Favorite Prescription. Did you ever see a sickly woman with bright eyes, clear skin, and rosy cheeks? Or a healthy one without them? A woman can live in full health, do more work, have more pleasure, amount to more, by taking the "Prescription." When the bodily functions are not regular the woman is *delicate.*

As a support for nervous, exhausted, overworked, women, it's an invigorating tonic, a soothing and strengthening nervine; besides, it lessens *pain.* It's the only remedy for woman's chronic weaknesses and irregularites that's *guaranteed* to benefit or cure, or the money paid for it refunded.

THE NEXT MORNING I FEEL BRIGHT AND NEW AND MY COMPLEXION IS BETTER.

My doctor says it acts gently on the stomach, liver and kidneys, and is a pleasant laxative. This drink is made from herbs, and is prepared for use as easily as tea. It is called

LANE'S MEDICINE

All druggists sell it at 50c. and $1.00 a package. If you cannot get it, send your address for free sample. Lane's Family Medicine moves the bowels each day. In order to be healthy, this is necessary. Address, ORATOR F. WOODWARD, LeROY, N. Y.

COAL and WOOD!

OWING to the scarcity of money we will sell Coal at a very small advance above cost FOR THE CASH. Remember we sell

The Lea Coal

WHICH IS THE BEST WHITE ASH COAL FOR GENERAL USE.

Probably it will be to your advantage to get our prices and examine our stock before you purchase.

2240 Pounds for One Ton.

Office on Cannon St., near Princess.

J. T. TWILLEY.

Baltimore Coal Tar and Manufacturing Co.,

MANUFACTURERS OF AND DEALERS IN

Roofing Materials, Building Paper,

READY ROOFING, TWO AND THREE PLY TARRED FELT. ROSIN SIZED AND WATER PROOF SHEATHINGS. COAL TAR. ROOFING PAINT BLACK GLOSS VARNISH. CREOSOTEOIL, CARBOLATE LIME, CARBOLIC ACID.

ESTIMATES FURNISHED. SEND FOR CIRCULARS, SAMPLES AND PRICE LIST.

16 West Camden Street, Baltimore, Md. je17-y

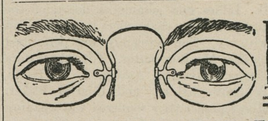

DON'T Neglect the EYES.

Have them Scientifically Examined, FREE OF CHARGE,

—WHEN IN BALTIMORE, AT—

F. W. McALLISTER'S,

No. 8 North Charles Street, Baltimore, Md.

The Best Shoes for the Least Money.

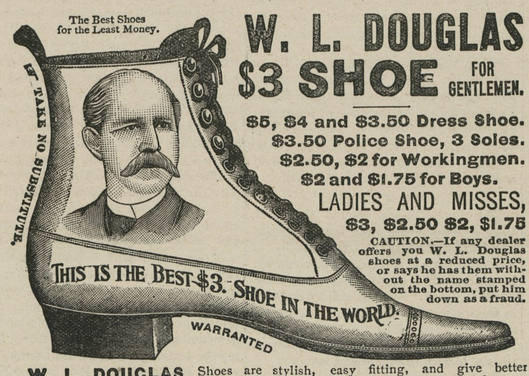

W. L. DOUGLAS $3 SHOE FOR GENTLEMEN.

$5, $4 and $3.50 Dress Shoe.
$3.50 Police Shoe, 3 Soles.
$2.50, $2 for Workingmen.
$2 and $1.75 for Boys.

LADIES AND MISSES,
$3, $2.50 $2, $1.75

CAUTION.—If any dealer offers you W. L. Douglas shoes at a reduced price, or says he has them without the name stamped on the bottom, put him down as a fraud.

W. L. DOUGLAS Shoes are stylish, easy fitting, and give better satisfaction at the prices advertised than any other make. Try one pair and be convinced. The stamping of W. L. Douglas' name and price on the bottom, which guarantees their value, saves thousands of dollars annually to those who wear them. Dealers who push the sale of W. L. Douglas Shoes gain customers, which helps to increase the sales on their full line of goods. **They can afford to sell at a less profit, and we believe you can save money by buying all your footwear of the dealer advertised below. Catalogue free upon application. W. L. DOUGLAS, Brockton, Mass.**

For Sale by WESTCOTT & DODD, Chestertown.

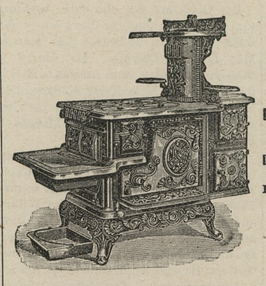

SHEPPARD'S EXCELSIOR COOK STOVES

MADE FROM PURE PIG IRON.

Not one pound of Scrap Iron is ever used in these goods.

DURABLE, CONVENIENT and ECONOMICAL.

All Modern Improvements to **Lighten Housekeeping Cares.**

Twenty different sizes and kinds.

Every Stove Warranted Against Defects.

Prices not much higher at this time than on commoner kinds of Stoves.

Call on or address

J. K. ALDRIDGE & CO., Chestertown, Maryland.

How to get it.

32 Calibre, Double Action Regular Hammer, Rebounding Lock, Loading Gate, Central Fire, Rubber Stock, Nickel Finish. Weight 15 ounces.

A Regular **$4 REVOLVER** FOR **$2.35**

Postal Note or Money Order.

CUT OUT THIS ADVERTISEMENT.

Write here your Name, ...

Post Office, ... State, ...

Enclose $2.35, postal note or money order; mail it to us, and we will send you one of these elegant revolvers, securely packed, postage free.

SHANNON'S HARDWARE STORE,

1020 MARKET STREET, PHILADELPHIA.

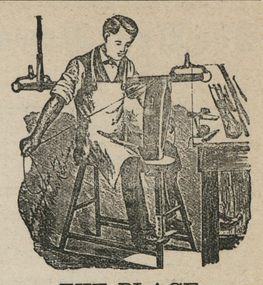

THE PLACE

TO BUY HARNESS!

in CHESTERTOWN is at

JNO. F. HOWARD'S

ON CROSS STREET.

WE HAVE A FULL LINE OF

NEW HARNESS, SADDLES, BRIDLES, COLLARS, WHIPS, Etc.

We have just received a new lot of ROBES, LAP BLANKETS and HORSE BLANKETS.

ALL KINDS OF REPAIR WORK

DONE AS NEAT and AS CHEAP as at any other place. Give me a call.

JOHN F. HOWARD,

Oct. 8-tf. Chestertown, Md.

Baltimore and Delaware Bay R. R.

TIME-TABLE.

To take effect November 27th, 1893.

Going East. Pass. No. 1 daily ex. Sundays A. M.		STATIONS.		Going West. Pass. No. 2 daily ex. Sundays. P. M.
6.50	Leave	CHESTERTOWN	Arrive	12.05
7.05		WORTON		11.50
7.10		LYNCH'S		11.45
7.15		HEPBRON		11.40
7.28		KENNEDYVILLE		11.27
7.41		BLACK'S		11.14
7.54		LAMBSON'S		11.01
8.08		MASSEY'S		10.47
8.22		DELANEY'S		10.32
8.30		BINGHAM'S		10.25
8.40	Arrive	CLAYTON	Leave	10.15
A. M.				A. M.

E. P. STACEY, Superintendent.

CHANGE OF SCHEDULE!

Chester River Steamboat Company!

BEGINNING Nov. 1, 1893.

Steamer EMMA A. FORD

will leave Chestertown at 8 o'clock A. M., on Monday, Wednesday and Friday, stopping at Rolph's, Bookers, Quaker Neck, Bogle's, Queenstown and Kent Island.

RETURNING, will leave Baltimore at 10.30 A. M. Tuesday, Thursday and Saturday.

Steamer B. S. FORD

will leave Centreville at 8 o'clock A. M., on Tuesday, Thursday and Saturday, stopping at the wharves on Corsica River, Bogle's, Jackson Creek and Rock Hall.

RETURNING, will leave Baltimore at 10.30 A. M. Monday, Wednesday and Friday.

teamer CORSICA

will make semi-weekly trips, leaving Crumpton at 7 A. M., and Chestertown at 12 noon, Wednesdays and Saturdays, stopping at Spry's, Deep Landing, Round Top, Buckingham, Chestertown, Rolph's, Booker's and Quaker Neck.

RETURNING, will leave Baltimore at 7 A. M. on Tuesdays and Fridays.

GEORGE WARFIELD, PRESIDENT

Dec. 30, 1893.

Nursery Stock.

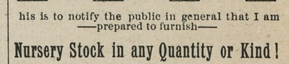

his is to notify the public in general that I am —prepared to furnish—

Nursery Stock in any Quantity or Kind!

PEAR TREES FROM 12½c. UP TO $1.

Those thinking of planting orchards during the fall of '93, can be supplied by addressing me.

WM. W. RASIN,

STILL POND, MD.

LUMBER.

GEO. F. SLOAN & BRO.

414 LIGHT STREET WHARF, BALTIMORE, MD.

We offer you, delivered to Wharf or Depot in Baltimore:

1 inch Yellow Pine Boards, (Edge) $12.50 per M.
1 " Worked Yellow Pine Flooring, 15.00 "
6x20 Sawed Cypress Shingles, - - 6.00 "

These goods are excellent value for the money. We have higher grades at higher prices. If you wish prices on other goods, write us and we will reply promptly.

SASH, DOORS, BLINDS, Etc.

SHINGLES.

JERMAN & COSGRIFF,

(Successor to W. M. Bell)

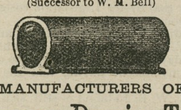

MANUFACTURERS OF

Porous Drain Tile.

Egg-Shaped, 2 to 8 inches calibre. Round, with collar, 2, 2½ and 3 inches calibre.

☞Send for price-list and circular.

Address, JERMAN & COSGRIFF, SMYRNA, DELAWARE.

or T. R. HUBBARD & SON, Agents, Chestertown, Maryland.

fe20-y.

DR. C. P. GILPIN,

DENTIST,

Office Hours 8:30 to 12 A. M., 1 to M

MAIN STREET, - - - CHESTERTOWN, MD

Adjoining D. A. Bacchus' Store.

L. M. BRITTON,

MILLINGTON, MD.,

—DEALERIN—

FURNITURE

And UNDERTAKER.

☞Bodies kept any length of time by Embalming or with Ice. Everything First-class. Prices Reasonable.

T. M. BRITTON, Business Manager and Funeral Director.

WANTED.

The Armitage Manufacturing Co., of Richmond, Va., WANT AN AGENT for their Asphalt Ready Roofing and Asphalt Paints, three colors, red, brown and black. No experience necessary. If you are out of employment write them. d16-1m.

SCHOOL BOOK NOTICE.

A FULL LINE OF

SCHOOL BOOKS!

TABLETS,

and every thing necessary for School Work.

OLD GEOGRAPHIES, ALGEBRAS AND GEOMETRIES TAKEN IN EXCHANGE.

TOULSON'S,

DRUGGISTS

HEADLIGHT OIL the best, 15½, 10 cents per gallon, for sale at E. W. F. SIMPERS'.

WEST INDIA SPICED VINEGAR For sale by E. W. F. SIMPERS.

©Maryland State Archives, msa_sc6000_2_1-0659.jpg