N. C. CROW'S,

UP-TOWN GROCERY!

—FULL LINE OF—

Dry Goods and Notions.

IN STOCK, ALSO,

Groceries and Provisions,

Tobacco and Cigars.

SHOES! SHOES!

for Gents, Ladies and Children.

FLOUR.—We keep the WM. LEA & SONS FLOUR for sale by the barrel or sack, we think as cheap as you can get it from the city, and we think their flour has no superior. Come and see us and be convinced that our goods are good and cheap.

☞Country Produce wanted at highest prices. Give us a call.

m18. N. C. CROW, Up-Town

ESTABLISHED 1876.

E. T. COMEGYS

CHESTERTOWN, MARYLAND,

—DEALER IN—

GRAIN!

Highest Market Price paid for Wheat and Corn delivered to Railroad or Water, upon orders from responsible buyes in Philadelphia and Baltimore. I have control of a vessel and will be very glad to FREIGHT GRAIN whenever it is preferred to selling. COB CORN a specialty.

E. T. COMEGYS,

Office in KENT NEWS Building, Chestertown Md

VANDEGRIFT'S

ERADICATOR

—FOR—

For Cleansing Grease Spots from Clothing

New Store in Town!

NEW GOODS! NEW GOODS!

I have rented the store-room in Chestertown heretofore occudied by Mr. WM. J. MCFEELY, and have replenished the store with NEW and FRESH GGOD, which I offer to the people of Kent and Queen Anne's counties at prices equal to any in town.

Groceries, Tobacco,

CONFECTIONERY,

CANNED GOODS, CHINAWARE,

MEATS, PROVISIONS, &c

I will also keep on hand a full supply of

CHOPS, BRAN, MEAL, FLOUR, CRACKED CORN AND CORN IN THE EAR.

GEORGE BRICE,

o7-tf. Chestertown, Md.

DR. DEANE'S

DYSPEPSIA PILLS

ARE MARVELS IN CURING

Dyspepsia, Indigestion, Sick Headache,

HABITUAL CONSTIPATION

and many other diseases, which are occasioned by sluggishness of the liver or pancreas.

DR. DEANE'S DYSPEPSIA PILLS

CONTAIN NO MERCURY NOR OPIUM.

They are an Excellent Tonic and a Perfect Regulator of the Liver and Pancreas—an organ of great importance and yet greatly neglected.

Put Up in 25 cent and 50 cent Bottles.

60 DOSES FOR 50 CENTS.

☞Trial samples will be sent postpaid on receipt of ten cents in stamps.

FOR SALE AT ALL DRUGGISTS.

THE ROCK HALL LAND

—AND—

IMPROVEMENT CO.

Have Brought their Improvements up to the Point where

—they are—

READY to SELL LOTS

Come and See Them!

☞For further information and illustrated pamphlets, address

JAMES E. TAYLOR,

-tf.t Pier 7 Light Street, Balto.

Chestertown Bakery!

MRS. D. GRUBER

Is Still Up Town,

and prepared to furnish the people of Chestertown —and Kent county with—

FRESH BREAD,

BUNS, CAKE PIES, &c.,

in any quantity.

WE ALSO HAVE A

NICE LINE of CONFECTIONERY.

FITZGERALD'S

Dental Parlors,

109 N. Charles St.,

BALTIMORE, - MARYLAND.

Best Set of Teeth, $8.00; Good Set of Teeth, $5.00; Gold fillings, $1 and up; Silver, 75c.; Amalgam, 50c.; teeth extracted, 25c.; Vitalized Air, 50c. Teeth extracted without pain. a23-6m.*

HAVE YOU READ

The Times

PHILADELPHIA

THIS MORNING?

THE TIMES is the most extensively circulated and widely read newspaper published in Pennsylvania. Its discussion of public men and public measures is in the interest of public integrity, honest government and prosperous industry, and it knows no party or personal allegiance in treating public issues. In the broadest and best sense a family and general newspaper.

THE TIMES aims to have the largest circulation by deserving it, and claim that it is unsurpassed in all the essentials of a great metropolitan newpaper. Specimen copies of any edition will be sent free to any one sending their address.

TERMS—DAILY, $3.00 per annum; $1.00 for four months 30 cents per month; delivered by carriers for 6 cents per week. SUNDAY EDITION, twenty-four large, handsome pages—168 columns, elegantly illustrated, $2.00 per annum; 5 cents per copy. Daily and Sunday, $5 00 per annum; 50 cents per month. WEEKLY EDITION, 50 cents per annum.

Address all letters to

THE TIMES,

PHILADELPHIA.

LARGEST

LOT OF CARRIAGES

ever offered to the people of Kent and Queen Anne's Counties, such as

BUGGIES, PHAETONS, DAYTONS, SPINDLE WAGONS, ROAD CARTS, LOW-DOWN DEARBORNS, &c., from the cheapest to the best hand buffed leather top.

FARM WAGONS, as good as can be bought anywhere. All kinds of REPAIRING, PAINTING and TRIMMING, Also, GENERAL

Blacksmithing and Wheelwrighting.

☞You can find us at the old stand formerly occupied by W. C. ORRELL.

HENRY S. DeFORD,

March 25, 1893. CHESTERTOWN, MD.

In New Quarters!

HENRY PARR,

GALENA, MARYLAND.

WE have now removed to our NEW STORE in Odd Fellows' Hall, and have in stock a

—NEW LINE OF—

All Kinds of Harness

COLLARS, BRIDLES, WHIPS, SADDLES, ETC.,

AT LOW PRICES.

—I WILL ALSO KEEP—

HARDWARE,

including everything to be found in a first-class establishment.

☞Those in need of PAINTS, OILS, Etc., will find us prepared to accommodate them.

Call and examine my stock.

HENRY PARR,

n4-tf. GALENA, MD.

FIRE! FIRE! FIRE!

—o—

Lightning! Lightning!

Those desiring protection from FIRE or LIGHTNING call on or address

H. L. BOYD.

CHESTERTOWN, MD

—AGENT FOR—

ÆTNA OF HARTFORD, CONN.,

Assets $11,000,000.

PHŒNIX, of Hartford, Conn.,

Assets $6,000,000.

Where the lowest rates consistent with honest protection will be given.

☞Don't wait until you are burned out.

H. L. BOYD,

apr1. CHESTERTOWN, MD.

No. 212.

A BOX OF CIGARS for 25 CENTS

CAN BE BOUGHT AT

WM. S. McDONNELL'S.

NEW LOT OF TOBACCO AT 25 CENTS

CIGARS WITH MATCH ON END—Selflighters.

Nearly opposite the Chestertown National Bank he also keeps a fresh line of

CONFECTIONERY.

DR. J. H. McLEAN'S

STRENGTHENING CORDIAL & BLOOD PURIFIER.

—o—

A reliable remedy for strengthening the weak, imparting vigor to the circulation, purifying the blood, restoring strength and robust health. A certain remedy for

WEAKNESS, LOSS OF APPETITE, LOW SPIRITS, STOMACH SICKNESS AND DYSPEPSIA.

PRICE $1.00 PER BOTTLE.

The Dr. J. H. McLean Medicine Co.,

ST. LOUIS, MO.,

SOLE PROPRIETORS.

PATENTS

CAVEATS, TRADE MARKS COPYRIGHTS.

CAN I OBTAIN A PATENT? For a prompt answer and an honest opinion, write to **MUNN & CO.**, who have had nearly fifty years' experience in the patent business. Communications strictly confidential. **A Handbook** of information concerning **Patents** and how to obtain them sent free. Also a catalogue of mechanical and scientific books sent free.

Patents taken through Munn & Co. receive special notice in the **Scientific American**, and thus are brought widely before the public without cost to the inventor. This splendid paper, issued weekly, elegantly illustrated, has by far the largest circulation of any scientific work in the world. $3 a year. Sample copies sent free.

Building Edition, monthly, $2.50 a year. Single copies, 25 cents. Every number contains beautiful plates, in colors, and photographs of new houses, with plans, enabling builders to show the latest designs and secure contracts. Address

MUNN & CO., NEW YORK, 361 BROADWAY.

The Cook's PUZZLE

How to avoid sodden pastry?

The PROBLEM is SOLVED by the production of our NEW SHORTENING

COTTOLENE

which makes light, crisp, healthful, wholesome pastry.

Mrs. McBride, Marion Harland, and other expert Cooking authorities endorse COTTOLENE. YOU can't afford to do without COTTOLENE.

Made only by

N. K. FAIRBANK & CO.,

CHICAGO and ST. LOUIS.

They've Got to Go

HARD TIMES, HIGH PRICES and BIG PROFITS Can't Exist in This Town,

Because we have got the Goods and Make the Price that Saves the People's Money. Have you seen our

—NEW—

WINTER STOCK

it is a wonderfully complete assortment of high—class goods in—

Dry Goods, Groceries,

CLOTHING, BOOTS, SHOES,

HATS, CAPS, FURNISHING GOODS, NOTIONS, &c.

H. S. COOK,

March 11, 1893. MILLINGTON, MD.

SHINGLES!

GEORGIA FLOORING,

NORTH CAROLINA FLOORING,

Building Lumber

TURNED POPLAR COLUMNS,

SASH, BLINDS,

DOORS, PICKETS,

CYPRESS FENCING TO ARRIVE.

T. W. ELIASON, JR.

TOWER'S FISH BRAND Oil Clothing

TRADE MARK

is warranted the Best in the World!

Is more WATERPROOF, Is STRONGER, and will WEAR LONGER

than any other goods manufactured.

Ask for the "FISH BRAND;" take no other.

GEO. A. ZIRCKEL & CO., Sole Agents, Baltimore.

DO YOU COUGH DON'T DELAY TAKE KEMP'S BALSAM THE BEST COUGH CURE

It Cures Colds, Coughs, Sore Throat, Croup, Influenza, Whooping Cough, Bronchitis and Asthma. A certain cure for Consumption in first stages, and a sure relief in advanced stages. Use at once. You will see the excellent effect after taking the first dose. Sold by dealers everywhere. Large bottles, 50 cents and $1.00.

CHAS. A. ROUSH.

Diamonds, Fine Jewelry,

WATCHES, CLOCKS,

Solid Silver and Plated Ware,

38 West Lexington St., near Liberty

☞Complete Department for REPAIRING.

DIAMOND WORK TO ORDER.

MONEY TO LOAN

on Good Farms in Kent County.

JOHN D. URIE,

17-tf. ATTORNEY-AT-LAW

TOMATO CULTURE.

FOR EARLY PLANTS.

1st—Endeavor to grow the best.

2d—Procure the best seed possible.

3d—Start the plants in a hot-bed, sowing the seeds in a bed large enough to hold the number of plants wanted.

4th—If possible, when the plants have four or six leaves, transplant in another hot-bed four inches apart. The object of the transplanting is to give the plants more room and give them an abundance of roots. The plants should be hardened by taking off the cover, or if sash, raise them of a clear warm day, and when all danger of frost is past, transplant to open ground.

5th—In all cases break the ground deep and work it mellow, mixing in about 200 pounds of fertilizer. Mark off your rows and sprinkle 150 pounds more in the hill to start them off. Before taking the plants up be sure that you wet the plants thoroughly, so that it will not break off the small roots; it is well to take up as much soil as possible with the plants. Set out in cloudy weather if you can, the least check the plants receive the better. As soon as they start to grow, begin to cultivate them, cultivate the blank or space between the rows deep and thoroughly, working the ground level, cultivate every few days if the weather will permit.

Remember that tillage is earliness, and that tillage is as necessary as the fertilizer. About the fourth cultivation it would be well to sprinkle 200 pounds more fertilizer around the hill and let the cultivator work it in.

QUANTITY OR POUNDS PER ACRE.

Under the season conditions existing for the past few years, experiment has shown that there is no crop upon which a heavy application of fertilizers (that is adapted) pays as well as upon Tomatoes. From 400 to 600 pounds is recommended, to be put on in three applications, as herein before directed. A very successful grower in Delaware claims that 1,000 pounds per acre pays him better than any other amount, and when interrogated why it did, he replied: "You know I have good land anyway, and I can grow an average of 7 tons per acre without any thing, but by an application of 1,000 pounds, instead of 7 I can grow from 12 to 15 tons, and you see by an investment of $12 or $13 I get five or six tons more than I would have gotton, which is worth $30 or $35. My fruit is larger, smoother and better color. I have cropped my land hard, and it is better than it was before I cropped it, and the subsequent shows its effect also."

There are many points to be considered by the farmers in making a selection of the Fertilizer they intend to use. One among the most important is that of the mechanical condition. If the goods are not dry and fine, they will not run regularly and uniformly, thus robbing the plants of their proper supply of food. This is of special importance with the Tomato crop. A fertilizer of high analysis, and made from the best material, if course and not properly ground and prepared for field work will loose much of its value as a fertilizer from the fact that not being uniformly and evenly distributed in the ground the tender rootlets of the plant fail to reach their necessary food and perish, while an ample supply for which the farmer has paid his money lies just beyond reach.

Farm and Garden Notes.

All manures are not equally valuable.

Ground oats is a good feed for calves.

All stock requires good care to produce good results.

Cornstalks will make good feed for hogs if cut when green.

Don't rear indifferent stock if you are trying to make money.

Turnips make an excellent addition to the feed of a milch cow.

In English gardens toads are highly esteemed as an insect destroyer.

Keep only those cows which will give a profit to all the year round.

It is said that ensilage which is not covered will only mould to depth of ten inches.

The sides of the silo should be carefully packed, so that they are as solid as the center.

If you expect to keep your sheep up to the standard you must not be content with grade sires.

Quarantine all newly purchased pigs for thirty days before letting them run with their fellows.

Those persons who are said to have good luck in farming are the ones who employ common sense and good judgment.

By removing all fallen fruit many insects will be destroyed and others will be prevented from obtaining a footing.

A good warm bard with silo and water inside and good cows, make winter dairying easier than summer diarying.

Good breeds cannot stand the neglect which the scrubs can, but if you give them proper care the will surely repay you.

Whenever signs of defective constitution appear among your hogs, it is time to change to another strain of the same family.

All Free.

Those who have used Dr. King's New Discovery know its value, and those who have not, have now the opportunity to try it Free. Call on the advertised druggist and get a trial bottle Free. Send your name and address to H. E. Bucklen & Co., Chicago, and get a sample box of Dr. King's New Life Pills Free, as well as a copy of Guide to Health and Household Instructor, Free. All of which is guaranteed to you good and cost you nothing. For sale by M. A. Toulson, Druggist.

See the World's Fair for Fifteen Cents.

Upon areceipt of your address and fifteen cents in postage stamps, we will mail you prepaid our SOUVEVIR PORTFOLIO OF THE WORLD'S COLUMBIAN EXPOSITION the regular price is fifty cents, but as we want you to have one, we make the price nominal. You will find it a work of art and a thing to be prized. It contains full page views of the great buildings, with descriptions of same, and is executed in the highest style of art. If not satisfied with it, after you get it, we will refund the stamps and let you keep the book. Address to H. E. Bucklen & Co., Chicago, Ill.

Bucklen's Arnica Salve.

The best salve in the world for Cuts, Bruises, Sores, Ulcers, Salt Rheum, Fever, Sores, Tetter, Chapped Hands, Chilblains, Corns, and all Skin Eruptions, and positively cures Pile or no pay required. It is guaranteed to give perfect satisfaction, or money refunded. Price, 25 cents per box. For sale by M. A. Toulson, Druggist.

THE Hawaiian difficulty—How to pronounce the Queen's name.

WHY is a priate chief like a hunter? Because he is a sea king (a seeking).

A MINER may be every so well off, but can't help getting into a hole occasionally.

WHEN is a cake like a plant which has been injured by the cold? When it is frosted.

SWIFT'S SPECIFIC

FOR renovating the entire system, eliminating all Poisons from the Blood, whether of scrofulous or malarial origin, this preparation has no equal. . .

TRADE S.S.S. MARK

"For eighteen months I had an eating sore on my tongue. I was treated by best local physicians, but obtained no relief; the sore gradually grew worse. I finally took S. S. S., and was entirely cured after using a few bottles."

C. B. MCLEMORE,

Henderson, Tex.

STREATISE on Blood and Skin Diseases mailed free.

THE SWIFT SPECIFIC CO., Atlanta, Ga.

THOUGHT HE WAS AN OPOSSUM.

When He Saw His Beard Producing From a Blind—A Midnight Tradgedy on the Marsh.

Dennis Buckmaster, a car builder by trade and an expert markman of Wilmington, was shot and killed at an early hour Tuesday morning, in the Christiana marsh, by August Faske, who mistook him for an opossum. The shooting occurred near light house at the mouth of the Christiana river. Death was almost intantaneous.

Faske, together with Charles S. Hurlock, went to the marsh about 11 o'clock to look for "marsh rabbits," or muskrats. Buckmaster was in the marsh looking for wild ducks. Neither Faske or Hurlock knew that Buckmaster was in the marsh.

In order to get a better shot at the ducks it is supposed that Buckmaster concealed himself in a blind, which is made of reeds and furnishes an ambush for the gunners. Occasionally he would stick his head out of the "blind" to get an opportunity to fire at the ducks. He was about 60 years old, and wore a round beard, entirely gray.

A MAN, NOT A MUSKRAT.

Hurlock and Faske continued their hunt for muskrats. Finally Faske caught sight of the round gray beard sticking out of the reeds, and aiming his gun at the supposed opossum blazed away. It was then that the gunner realized his mistake he had made and saw that the object was a living target.

Buckmaster partially arose to his feet exclaiming:

"MY GOD, I'M SHOT' I'M SHOT."

He then reeled and fell to the ground, Hurlock rushed to the injured man's assistance and found him then in a dying condition. Hurlock then ran to the house of John Hayes, a farmer, and notified him of the shooting. Hayes sent his hired boy to the shops of the Jackson & Sharp Company, where a telephone message was transmitted to the city hall.

Several officers went in the patrol wagon to the marsh, but before their arrival Buckmaster had passed away. He lived only a few minutes after the shooting. The body was carried to the patrol wagon and taken to the morgue.

Faske was arrested and locked up to await the action of the coroner. Hurlock was released on his recognizance.

Rather Uncomfortable.

The following notice is posted in the pension office at Washington:

"Members of the medical division are forbidden to have their hats or clothing on preparatory to leaving this office before 4 o'clock.

It is perhaps not strictly our business, but we should think it would be rather uncomfortable for the clerks of the medical division to work all day without clothing.

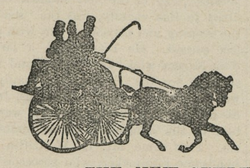

THE NEW STYLE pill is of Dr. Pierce's invention and is full of improvements. They are used by everyone—high livers, bad livers, those whose livers are sluggish—all find relief in Dr. Pierce's Pleasant Pellets.

TO BEGIN WITH, these "Pellets" are the smallest, and easiest to take. They're tiny, sugar-coated, anti-bilious granules that every child takes readily.

SECONDLY.—They're perfectly easy in their action—no griping, no disturbance.

THIRDLY.—Their effect is *lasting*.

FOURTHLY.—Put up in glass—always fresh.

FIFTHLY.—They're the cheapest, for they're *guaranteed* to give satisfaction, or your money is returned. You pay only for the *good* you get.

LASTLY.—They *absolutely* cure Constipation, Indigestion, Bilious Attacks, Sick or Bilious Headaches, and all derangements of the liver, stomach and bowels.

C See if Dr. Sage's Catarrh Remedy won't cure you, if you're suffering from Catarrh. Then, if you can't be cured, the makers will pay you $500 in cash.

THE NEXT MORNING I FEEL BRIGHT AND NEW AND MY COMPLEXION IS BETTER.

My doctor says it acts gently on the stomach, liver and kidneys, and is a pleasant laxative. This drink is made from herbs, and is prepared for use as easily as tea. It is called

LANE'S MEDICINE

All druggists sell it at 50c. and $1.00 a package. If you cannot get it, send your address for free sample. Lane's Family Medicine moves the bowels each day. In order to be healthy, this is necessary. Address, DRATOR F. WOODWARD, LeROY, N. Y.

COAL and WOOD!

OWING to the scarcity of money we will sell Coal at a very small advance above cost FOR THE CASH. Remember we sell

The Lea Coal

WHICH IS THE BEST WHITE ASH COAL FOR GENERAL USE.

Probably it will be to your advantage to get on prices and examine our stock before you purchase.

2240 Pounds for One Ton.

Office on Cannon St., near Princess.

J. T. TWILLEY.

The Grain Market!

Having arranged to handle Grain at the very least expense, and being in a position to buy on a close margin, feel sure I can offer the grain growers of Kent and Queen Anne's counties an inducement to sell their

WHEAT and CORN.

☞Will settle for all grain immediately upon delivery.

HIRAM M. BROWN,

n4 y. CHESTERTOWN MD

CLARENCE W. PERKINS,

ATTORNEY-AT-LAW,

No. 215 North Charles Street, Baltimore.

☞Practice in county business solicited. Special attention to collections in the city. s30-6mt

---

TRY OUR HIGH GRADE CANNED TOMATOES, Corn and Peas at the lowest prices.

j12. E. W. F. SIMPERS.

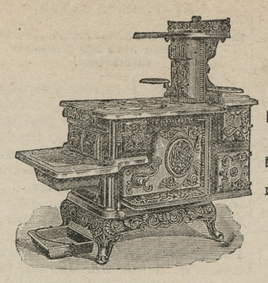

SHEPPARD'S EXCELSIOR COOK STOVES

MADE FROM PURE PIG IRON.

Not one pound of Scrap Iron is ever used in these goods.

DURABLE, CONVENIENT and ECONOMICAL.

All Modern Improvements to **Lighten Housekeeping Cares.**

Twenty different sizes and kinds.

Every Stove Warranted Against Defects.

Prices not much higher at this time than on commoner kinds of Stoves.

Call on or address

J. K. ALDRIDGE & CO., Chestertown, Maryland.

Baltimore Coal Tar and Manufacturing Co.,

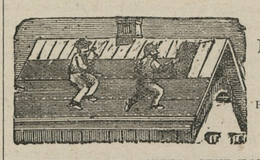

MANUFACTURERS OF AND DEALERS IN

Roofing Materials, Building Paper,

READY ROOFING, TWO AND THREE PLY TARRED FELT, ROSIN SIZED AND WATER PROOF SHEATHINGS, COAL TAR, ROOFING PAINT BLACK GLOSS VARNISH, CREOSOTEOIL, CARBOLATE LIME, CARBOLIC ACID.

ESTIMATES FURNISHED. SEND FOR CIRCULARS, SAMPLES AND PRICE LIST.

16 West Camden Street, Baltimore, Md. je17-y

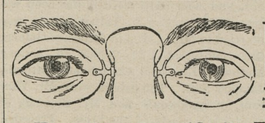

DON'T Neglect the EYES.

Have them Scientifically Examined, FREE OF CHARGE,

—WHEN IN BALTIMORE, AT—

F. W. McALLISTER'S,

No. 8 North Charles Street, Baltimore, Md.

The Best Shoes for the Least Money.

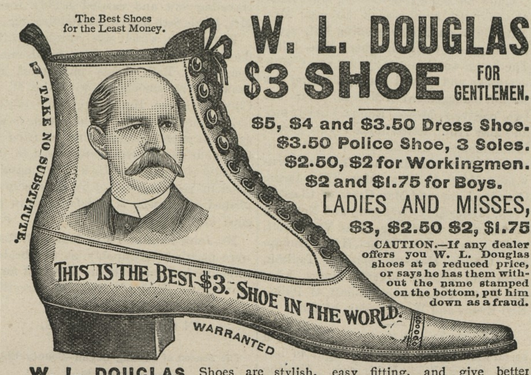

W. L. DOUGLAS $3 SHOE FOR GENTLEMEN.

$5, $4 and $3.50 Dress Shoe.
$3.50 Police Shoe, 3 Soles.
$2.50, $2 for Workingmen.
$2 and $1.75 for Boys.

LADIES AND MISSES,

$3, $2.50 $2, $1.75

CAUTION.—If any dealer offers you W. L. Douglas shoes at a reduced price, or says he has them without the name stamped on the bottom, put him down as a fraud.

W. L. DOUGLAS Shoes are stylish, easy fitting, and give better satisfaction at the prices advertised than any other make. Try one pair and be convinced. The stamping of W. L. Douglas' name and price on the bottom, which guarantees their value, saves thousands of dollars annually to those who wear them. Dealers who push the sale of W. L. Douglas Shoes gain customers, which helps to increase the sales on their full line of goods. **They can afford to sell at a less profit, and we believe you can save money by buying all your footwear of the dealer advertised below. Catalogue free upon application. W. L. DOUGLAS, Brockton, Mass.**

For Sale by WESTCOTT & DODD, Chestertown.

How to get it.

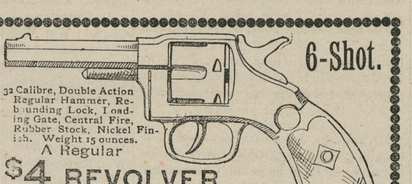

6-Shot.

32 Calibre, Double Action Regular Hammer, Rebounding Lock, Loading Gate, Central Fire, Rubber Stock, Nickel Finish. Weight 15 ounces.

A Regular **$4 REVOLVER** FOR **$2.35**

Postal Note or Money Order.

CUT OUT THIS ADVERTISEMENT.

Write here your Name, ...

Post Office, ... State, ...

Enclose $2.35, postal note or money order; mail it to us, and we will send you one of these elegant revolvers, securely packed, postage free.

SHANNON'S HARDWARE STORE,

1020 MARKET STREET, PHILADELPHIA.

LUMBER.

GEO. F. SLOAN & BRO.

414 LIGHT STREET WHARF, BALTIMORE, MD.

We offer you, delivered to Wharf or Depot in Baltimore:

1 inch Yellow Pine Boards, (Edge,) $12.50 per M.
1 " Worked Yellow Pine Flooring, 15.00 "
6x20 Sawed Cypress Shingles, - - 6.00 "

These goods are excellent value for the money. We have higher grades at higher prices. If you wish prices on other goods, write us and we will reply promptly.

SASH, DOORS, BLINDS, ETC.

SHINGLES.

JERMAN & COSGRIFF,

(Successor to W. M. Bell)

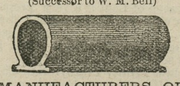

MANUFACTURERS OF

Porous Drain Tile.

Egg-Shaped, 2 to 8 inches calibre. Round, with collar, 2, 2½ and 3 inches calibre.

☞Send for price-list and circular.

Address, JERMAN & COSGRIFF, SMYRNA, DELAWARE.

or T. R. HUBBARD & SON, Agents, Chestertown, Maryland.

fe20-y.

DR. C. P. GILPIN,

DENTIST,

Office Hours 8:30 to 12 A. M., 1 to M

MAIN STREET, - - - CHESTERTOWN, MD

Adjoining D. A. Bacchus' Store.

L. M. BRITTON,

MILLINGTON, MD.,

—DEALERIN—

FURNITURE

And UNDERTAKER.

☞Bodies kept any length of time by Embalming or with Ice. Everything First-class. Prices Reasonable.

T. M. BRITTON, Business Manager and Funeral Director.

FOR the cash FIVE POUNDS OF PURE BLACK PEPPER for $1.

WESTCOTT & DODD.

A CHOICE STOCK OF GROCERIES of all kinds at the lowest Prices.

j11. E. W. F. SIMPERS.

Baltimore and Delaware Bay R. R.

TIME-TABLE.

To take effect November 27th, 1893.

Going East. Pass. No. 1 daily ex. Sundays A. M.	STATIONS.	Going West. Pass. No. 2 daily ex. Sundays. P. M.
6.50	Leave CHESTERTOWN Arrive	12.05
7.05	WORTON	11.50
7.10	LYNCH'S	11.45
7.15	HEPBRON	11.40
7.28	KENNEDYVILLE	11.27
7.41	BLACK'S	11.14
7.54	LAMBSON'S	11.01
8.08	MASSEY'S	10.47
8.22	DELANEY'S	10.32
8.30	BINGHAM'S	10.25
8.40	Arrive CLAYTON Leave	10.15
A. M.		A. M.

E. P. STACEY, Superintendent.

CHANGE OF SCHEDULE!

Chester River Steamboat Company!

BEGINNING Nov. 1, 1893.

Steamer EMMA A. FORD

will leave Chestertown at 8 o'clock A. M., on Monday, Wednesday and Friday, stopping at Rolph's, Bookers, Quaker Neck, Bogle's, Queenstown and Kent Island.

RETURNING, will leave Baltimore at 10.30 A. M. Tuesday, Thursday and Saturday.

Steamer B. S. FORD

will leave Centreville at 8 o'clock A. M., on Tuesday, Thursday and Saturday, stopping at the wharves on Corsica River, Bogle's, Jackson Creek and Rock Hall.

RETURNING, will leave Baltimore at 10.30 A. M. Monday, Wednesday and Friday.

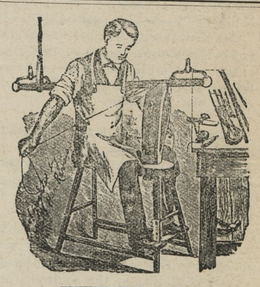

THE PLACE

TO BUY HARNESS!

in CHESTERTOWN is at

JNO. F. HOWARD'S

ON CROSS TREET.

WE HAVE A FULL LINE OF

NEW HARNESS, SADDLES, BRIDLES, COLLARS, WHIPS, Etc.

We have just received a new lot of ROBES, LAP BLANKETS and HORSE BLANKETS.

ALL KINDS OF REPAIR WORK

DONE AS NEAT and AS CHEAP as at any other place. Give me a call.

Oct. 8-tf. JOHN F. HOWARD, Chestertown, Md.

STIEFF PIANOS

HIGHEST HONORS AT WORLD'S COLUMBIAN EXPOSITION, CHICAGO, 1893.

☞Every Piano Fully Warranted for Five Years. Liberal Terms. Send for Catalogue.

CHAS. M. STIEFF,

BALTIMORE, - No. 9 North Liberty Street.
WASHINGTON, - - 417 11th Street, N. W.
CHICAGO, - - - 178 Wabash Avenue.
PHILADELPHIA, - - 1204 North 5th Street.

SCHOOL BOOK NOTICE.

A FULL LINE OF

SCHOOL BOOKS!

TABLETS,

and every thing necessary for School Work.

OLD GEOGRAPHIES, ALGEBRAS AND GEOMETRIES TAKEN IN EXCHANGE.

TOULSON'S,

DRUG STORE

HEADLIGHT OIL the best, 150°, 10 cents per gallon, for sale at E. W. F. SIMPERS'.

WEST INDIA SPICED VINEGAR For sale by E. W. F. SIMPERS.

©Maryland State Archives, msa_sc6000_2_1-0663.jpg