New Store in Town!

NEW GOODS! NEW GOODS!

I have rented the store-room in Chestertown heretofore occupied by Mr. WM. J. McFEELY, and have replenished the store with NEW and FRESH GOOD, which I offer to the people of Kent and Queen Anne's counties at prices equal to any in town.

Groceries, Tobacco,

CONFECTIONERY,

CANNED GOODS, CHINAWARE,

MEATS, PROVISIONS, &c

I will also keep on hand a full supply of

CHOPS, BRAN, MEAL, FLOUR, CRACKED CORN AND CORN IN THE EAR.

GEORGE BRICE,

o7-tf. Chestertown, Md.

N. C. CROW'S,

UP-TOWN GROCERY!

—FULL LINE OF—

Dry Goods and Notions.

IN STOCK, ALSO,

Groceries and Provisions,

Tobacco and Cigars.

SHOES! SHOES!

for Gents, Ladies and Children.

FLOUR.—We keep the WM. LEA & SONS FLOUR for sale by the barrel or sack, we think as cheap as you can get it from the city, and we think their flour has no superior. Come and see us and be convinced that our goods are good and cheap.

☞Country Produce wanted at highest prices. Give us a call.

m18. N. C. CROW, Up-Town

ESTABLISHED 1876.

E. T. COMEGYS

CHESTERTOWN, MARYLAND,

—DEALER IN—

GRAIN!

Highest Market Price paid for Wheat and Corn delivered to Railroad or Water, upon orders from responsible buyes in Philadelphia and Baltimore. I have control of a vessel and will be very glad to FREIGHT GRAIN whenever it is preferred to selling. COB CORN a specialty.

E. T. COMEGYS,

Office in Kent News Building, Chestertown Md.

VANDEGRIFT'S

ERADICATOR

—FOR—

For Cleansing Grease Spots from Clothing

DR. DEANE'S

DYSPEPSIA PILLS

ARE MARVELS IN CURING

Dyspepsia, Indigestion, Sick Headache,

HABITUAL CONSTIPATION

and many other diseases, which are occasioned by sluggishness of the liver or pancreas.

DR. DEANE'S DYSPEPSIA PILLS

CONTAIN NO MERCURY NOR OPIUM.

They are an Excellent Tonic and a Perfect Regulator of the Liver and Pancreas—an organ of great importance and yet greatly neglected.

Put Up in 25 cent and 50 cent Bottles.

60 DOSES FOR 50 CENTS.

☞Trial samples will be sent postpaid on receipt of ten cents in stamps.

FOR SALE AT ALL DRUGGISTS.

THE ROCK HALL

LAND

—AND—

IMPROVEMENT CO.

Have Brought their Improvements up to the Point where

—they are—

READY to SELL LOTS

Come and See Them!

☞For further information and illustrated pamphlets, address

JAMES E. TAYLOR,
Pier 7 Light Street, Balto.

Chestertown Bakery!

MRS. D. GRUBER

Is Still Up Town,

and prepared to furnish the people of Chestertown —and Kent county with—

FRESH BREAD,

UNS, AKE PIES, &c.,

in any quantity.

WE ALSO HAVE A

NICE LINE of CONFECTIONERY.

FITZGERALD'S

Dental Parlors,

109 N. Charles St.,

BALTIMORE, - MARYLAND.

Best set of Teeth, $8.00; Good Set of Teeth, $5.00; Gold fillings, $1 and up; Silver, 75c.; Amalgam, 50c.; teeth extracted, 25c.; Vitalized Air, 50c. Teeth xtracted without pain. a23-6m.*

Great Division of Profits!

Specially Made for the Advantage of

THE PUBLIC!

39 Pair of MEN'S BOOTS,

Sizes 9 to 11, reduced 25 per cent. for the cash.

5 DOZEN UNDERSHIRTS,

in Children's Misses', Ladies' and Men's for 25 per cent off for cash.

27 Pair of MEN'S GLOVES,

25 per cent. off for the cash.

1 PAIR $5 BLANKETS $4.25!

☞Our Entire Line of Winter Goods we have MARKED DOWN.

WESTCOTT & DODD,

CHESTERTOWN, MD.

LARGEST

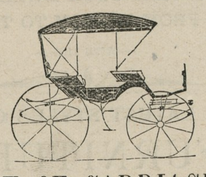

LOT OF CARRIAGES

ever offered to the people of Kent and Queen Anne's Counties, such as

BUGGIES, PHAETONS, DAYTONS, SPINDLE WAGONS, ROAD CARTS, LOW-DOWN DEARBORNS, &c., from the cheapest to the best hand buffed leather top.

FARM WAGONS, as good as can be bought anywhere. All kinds of REPAIRING, PAINTING and TRIMMING, Also, GENERAL

Blacksmithing and Wheelwrighting.

☞You can find us at the old stand formerly occupied by W. C. ORRELL.

HENRY S. DeFORD,

March 25, 1893. CHESTERTOWN, MD.

In New Quarters!

HENRY PARR,

GALENA, MARYLAND.

WE have now removed to our NEW STORE in Odd Fellows' Hall, and have in stock a

—NEW LINE OF—

All Kinds of Harness

COLLARS, BRIDLES, WHIPS, SADDLES, ETC., AT LOW PRICES.

—I WILL ALSO KEEP—

HARDWARE,

including everything to be found in a first-class establishment.

☞Those in need of PAINTS, OILS, Etc., will find us prepared to accommodate them.

Call and examine my stock.

HENRY PARR,
n4-tf. GALENA, MD.

FIRE! FIRE! FIRE!

—o—

Lightning! Lightning!

Those desiring protection from FIRE or LIGHTNING call on or address

H. L. BOYD.

CHESTERTOWN, MD

—AGENT FOR—

ÆTNA OF HARTFORD, CONN.,

Assets $11,000,000.

PHŒNIX, of Hartford, Conn.,

Assets $6,000,000.

Where the lowest rates consistent with honest protection will be given.

☞Don't wait until you are burned out.

apr1. H. L. BOYD, CHESTERTOWN, MD.

No. 212.

A BOX OF CIGARS for 25 CENTS

CAN BE BOUGHT AT

WM. S. McDONNELL'S.

NEW LOT OF TOBACCO AT 25 CENTS

CIGARS WITH MATCH ON END—Selflighters.

Nearly opposite the Chestertown, National Bank he also keeps a fresh line of

CONFECTIONERY.

DR. J. H. McLEAN'S

STRENGTHENING CORDIAL & BLOOD PURIFIER.

A reliable remedy for strengthening the weak, imparting vigor to the circulation, purifying the blood, restoring strength and robust health. A certain remedy for

WEAKNESS, LOSS OF APPETITE, LOW SPIRITS, STOMACH SICKNESS AND DYSPEPSIA.

PRICE $1.00 PER BOTTLE.

The Dr. J. H. McLean Medicine Co.,

ST. LOUIS, MO.,

SOLE PROPRIETORS.

PATENTS

CAVEATS, TRADE MARKS, COPYRIGHTS.

CAN I OBTAIN A PATENT? For a prompt answer and an honest opinion, write to MUNN & CO., who have had nearly fifty years' experience in the patent business. Communications strictly confidential. A Handbook of Information concerning Patents and how to obtain them sent free. Also a catalogue of mechanical and scientific books sent free.

Patents taken through Munn & Co. receive special notice in the Scientific American, and thus are brought widely before the public without cost to the inventor. This splendid paper, issued weekly, elegantly illustrated, has by far the largest circulation of any scientific work in the world. $3 a year. Sample copies sent free.

Building Edition, monthly, $2.50 a year. Single copies, 25 cents. Every number contains beautiful plates, in colors, and photographs of new houses, with plans, enabling builders to show the latest designs and secure contracts. Address

MUNN & CO., NEW YORK, 361 BROADWAY.

A Revolution In Eating

has been brought about by the introduction of COTTOLENE, the new vegetable shortening. The discovery of this product, and the demonstration of its remarkable qualities, has attracted the widest interest. Hitherto the common shortening has been lard, or indifferent butter. Every one has probably suffered occasional discomfort from lard-cooked food; while it is well known that thousands are obliged to abstain entirely from everything of that kind. To such people, COTTOLENE is of peculiar value, widening as it does, the range of what may be eaten and enjoyed. COTTOLENE is a cooking marvel. It *combines* with the food—imparts to it a tempting color, a delicate flavor, and an appetizing crispness. No trace of greasiness remains to offend the taste, or disturb the digestion.

COTTOLENE is worthy of the careful notice of all those who value good food, of itself or for its hygienic properties.

Sold by Leading Grocers.

Made only by

N. K. FAIRBANK & CO.,

CHICAGO and ST. LOUIS.

They've Got to Go

HARD TIMES, HIGH PRICES and BIG PROFITS Can't Exist in This Town,

Because we have got the Goods and Make the Price that Saves the People's Money. Have you seen our

—NEW—

WINTER STOCK

it is a wonderfully complete assortment of high-class goods in—

Dry Goods, Groceries,

CLOTHING, BOOTS, SHOES,

HATS, CAPS, FURNISHING GOODS, NOTIONS, &c.

H. S. COOK,

March 11, 1893. MILLINGTON, MD.

SHINGLES!

GEORGIA FLOORING,

NORTH CAROLINA FLOORING,

Building Lumber

TURNED POPLAR COLUMNS,

SASH, BLINDS,

DOORS, PICKETS,

CYPRESS FENCING TO ARRIVE.

T. W. ELIASON, JR.

THE NEXT MORNING I FEEL BRIGHT AND NEW AND MY COMPLEXION IS BETTER.

My doctor says it acts gently on the stomach, liver and kidneys, and is a pleasant laxative. This drink is made from herbs, and is prepared for use as easily as tea. It is called

LANE'S MEDICINE

All druggists sell it at 50c. and $1.00 a package. If you cannot get it, send your address for free sample. Lane's Family Medicine moves the bowels each day. In order to be healthy, this is necessary. Address, ORATOR F. WOODWARD, LeROY, N. Y.

TOWER'S TRADE MARK FISH BRAND

Oil Clothing

is warranted the Best in the World!

Is more WATERPROOF, Is STRONGER, and will WEAR LONGER

than any other goods manufactured.

Ask for the "FISH BRAND;" take no other.

GEO. A. ZIRCKEL & CO., Sole Agents, Baltimore.

DO YOU COUGH DON'T DELAY TAKE KEMP'S BALSAM THE BEST COUGH CURE

It Cures Colds, Coughs, Sore Throat, Croup, Influenza, Whooping Cough, Bronchitis and Asthma. A certain cure for Consumption in first stages, and a sure relief in advanced stages. Use at once. You will see the excellent effect after taking the first dose. Sold by dealers everywhere. Large bottles, 50 cents and $1.00.

LETTER FROM PRINCE GEORGE'S.

MITCHELVILLE, Pr. George's Co., Md.,
February 6, 1894.

TO THE EDITORS OF THE KENT NEWS:

As I have read so much about the glorious county of Kent through your valuable paper, which is a welcome visitor to my father's home every week, and is read by one and all, and as it brings the news from my glorious home, for I tell you there is no county like Kent, with its fertile soils and its broad acres of beautiful orchards. And its county seat with its many factories, though but a boy I have no part in it, but my opinion, and that is with its Democrat victories, for I am proud of my home for that if nothing else, and as I now desire to inform your readers something of the outside world, and as we are now in the sandy country of Prince George's, without even fence or hedges where their stock is chained to the stake. A pound of butter or a pan of milk is quite a treat to many of the farmers. Hog killing is something that you seldom ever hear of unless it is the slaughter of one or two. As I have been here for more than a year I have not seen as many as six hogs on any one gallows. The land is tilled principally by the colored tenants, the farms generally average from two to six hundred acres. The principal crops are tobacco and corn, you hear but little of the corn crop, but the tobacco crop is an every day talk around the country store and the blacksmith shop. There is abundance of good wood, and is hauled principally with four to six oxen and they carry as much as a half to a cord of wood at a load, and it is sold from $2.50 to $3.00 a cord. The public roads in many places where these teams meet are so narrow that one is compelled to drive out in the fields to let a road cart pass, as that is the principal way for ladies to travel on the roads, as I am sure I have not seen a dozen carriages since I have been here. Our school houses are few and far between; we have one Methodist Church, about a mile from this place and I have heard of two more Methodist Churches, but as they are quite a distance from here I have never attended any but this one. This is where I can see different fashions and the customs and the way the people live, and I tell you Messrs. Editors, they are way behind the times, especially my good old church at St. James. There are quite a number of Catholic Churches here, most everyone is a catholic, especially the colored people, and they all go to the same church. Though the darkies are catholics they all vote the Republican ticket, even electing their county clerk also having a darkey for the chief clerk of the circuit court. All the mail carriers are black, some women, some men. How would this suit Kent? I thought I would like to go to the Catholic Church as I had never been to one so I went to their Sunday school, and when I was arranged in the class I began to look around me and I saw some black and some white boys on the bench with me and I saw some colored women arranging for teachers of the school, and a nice fat colored woman as shiny as she could be, presided at the organ. I tell you Messrs. Editors, some of these white people were among the largest land owners, and were respectable citizens, but there was something behind this, and that is they are good old Republicans. As I had not been raised that way, nor accustomed to this style I asked my friend to excuse me and I walked out before the school adjourned, thinking I would spend the balance of my Sundays in a Methodist Sunday school. Now Messrs. Editors as I do not wish to occupy too much space in your valuable columns, hoping that those who read this may be willing to throw up their hats with me and hollow "Hurrah for the glorious shores of Kent," and the Democrat victory and the consequences of a Democrat victory every time. N. E. G.

Electric Bitters.

This remedy is becoming so well known and popular as to need no special mention. All who have used Electric Bitters sing the same song of praise.—A purer medicne does not exist and it is guaranteed to do all that is claimed. Electric Bitters will cure all diseases of the liver and Kidneys, will remove Pimples, Boils, Salt Rheum and other affections caused by impure blood.—Will drive Malaria from the system and prevent as well as cure Malarial fevers.—For cure of Headache, Constipation and Indigestion try Electric Bitters.—Entire satisfaction guaranteed, or money refunded.—Price 50 cts. and $1.00 per bottle at M. A. Toulson's Drug Store.

Bucklen's Arnica Salve.

The best salve in the world for Cuts, Bruises, Sores, Ulcers, Salt Rheum, Fever, Sores, Tetter, Chapped Hands, Chilblains, Corns, and all Skin Eruptions, and positively ures Pile or no pay required. It is guarancteed to give perfect satisfaction, or money refunded. Price, 25 cents per box. For sale by M. A. Toulson, Druggist.

It Should be in Every House.

J. B. Wilson, 371 Clay St., Sharpsburg, Pa., says he will not be without Dr. King's New Discovery for Consumption, Coughs and Colds, that it cured his wife who was threatened with Pneumonia after an attack of "La Grippe," when various other remedies and several physicians had done her no good. Robert Barber, of Cooksport Pa., claims Dr. King's New Discovery has did him more good than anything he ever used for Lung Trouble. Nothing like it. Try it. Free Trial Bottles at M. A. Toulson's Drug Store. Large bottles, 50c. and $1.00

THE Armenians are one of the more ancient races in the world. Their country is mentioned by Xenophon and Ezekiel and in the cuneiform inscriptions of Babylon and Assyria. All the nations that surrounded them have passed away, but they remain, though their country has been harried with fire and sword for centuries. The permanence of the Armenian race has been ascribed to the virtue of their women and the exceptional purity and stability of their family life. Even in their heathen days polygamy was unknown to them. They have been a Christian nation for more than 1,500 years and have undergone perpetual persecution for their faith from the surrounding oriental peoples.

MERCURIAL

Mr. J. C. Jones, of Fulton, Ark., says of S.S.S. "About ten years ago I contracted a severe case of blood poison. Leading physicians prescribed medicine after medicine, which I took without any relief. I also tried mercurial and potash remedies, with unsuccessful results, but which brought on an attack of mercurial rheumatism that made my life one of agony. After suffering four years I gave up all remedies and commenced using S. S. S. After taking several bottles, I was entirely cured and able to resume work.

RHEUMATISM

S.S.S. is the greatest medicine for blood poisoning to-day on the market."

Treatise on Blood and Skin Diseases mailed free. SWIFT SPECIFIC CO., Atlanta, Ga.

CLARENCE W. PERKINS,

ATTORNEY-AT-LAW,

No. 215 North Charles Street, Baltimore.

☞County business solicited. Special attention collections in the city. s30-6m.

Much in Little.

Eight cubic feet of snow produce one cubic foot of water.

French courts have decided that it is the master's privilege to discharge the servants.

The Spanish mackerel is a very fast swimmer, and cuts through the water like a yacht.

Texas is first in cattle and cotton second in sugar, sheep and mules; seventh in cows; eighth in hogs.

Garrick was anxious to abolish prologues and epilogues, but the audiences would not consent.

Russian women and Japanese men are said to excel all the other world's workers with the needle.

The manuscripts of Fenelon show few changes. It is said there are not ten erasures in a hundred pages.

The cutting of the Kohinoor occupied 38 days, with steam power, and cost $40,000. The Regent required two years and cost $55,000.

The two highest inhabited spots on the earth are Arevichiary and Mucapate, mining camps in the Andes. The former has an elevation of 17,950 feet.

The oldest mathematical book in the world called the "Papyrus Rhind." It is in manuscript, of course, and was written by one Ahmes, an Egyptian, who lived in the year 2000 B. C. The book is now in the British Museum.

A single pair of robins have built a chain of eleven nests tightly linked together by means of dried orchard grass on a girder in a tobacco shed, on the plantation of Howard Pitkin, at East Hartford, Ct. The string of nests was built last spring.

A few of the figures of animals that are sold for lawn ornaments and other uses are made of iron, but they are generally made of cast zinc, with a bronze paint finish. The animal figures most in demand are deer, dogs and lions. Deer are made of various sizes, up to ten or twelve feet in heipht. Dogs are made of a dozen kinds, large and small, standing and reclining. Lions are made of all sizes from small to heroic, and sitting, standing and reclining. Lions sell from $25 to $300 each; a life-size lion brings about $125. Deer range from $50 to $300 each; life size, $65. Dogs are from $25 to $100 each. We export these figures to Mexico, Central America, West Indies and South America. In this country about equal numbers of deer, dogs and lions are sold; the demand in southern countries is mostly for lions.

TO RESIST THE ATTACK —of the germs of Consumption, Scrofula, Grip, Malaria, and many other diseases—means fight or die for all of us. These germs are everywhere in the air we breathe. The odds are in favor of the germs, if our liver is inactive and our blood impure.

What is needed most is an increase in our germ-fighting strength. To do this successfully you need to put on *healthy flesh*, rouse the liver to vigorous action, so it will throw off these germs, and purify the blood so that there will be no "weak spot," nor soil for germ-growth.

We claim for Dr. Pierce's Golden Medical Discovery, that it does all this in a way peculiar to itself. It is the development of generations of medical thought—it has stood the test of a quarter of a century of *cures*.

That is why the makers can *guarantee* it. In every trouble caused by torpid liver or impure blood, if the "Discovery" fails to benefit or cure, your money is refunded.

There wouldn't be any cases of Chronic Catarrh if everyone used Dr. Sage's Remedy. There's $500 reward for an incurable case.

COAL and WOOD!

OWING to the scarcity of money we will sell Coal at a very small advance above cost FOR THE CASH. Remember we sell

The Lea Coal

WHICH IS THE BEST WHITE ASH COAL FOR GENERAL USE.

Probably it will be to your advantage to get our prices and examine our stock before you purchase.

2240 Pounds for One Ton.

Office on Cannon St., near Princess.

J. T. TWILLEY.

Coal and Wood.

ORDERS IN ANY QUANTITIES LEFT AT D. A BACCHUS' GROCERY STORE, OR AT

J. D. BACCHUS' YARD

will receive prompt attention at Prices Guaranteed to be as LOW AS THE LOWEST.

Building and Whitewash Lime, Cement and Plastering Hair,

☞AT CITY PRICES.☜

☞Anthracite and Bituminous Coal

Dlivered at any station on the Baltimore and Delaware Bay Railroad at Low Figures.

Come and see us before buying.

m17. J. D. BACCHUS.

WM. S. CULP,

—WHOLESALE AND RETAIL DEALER IN—

COAL WOOD LIME CEMENT

AND BALED HAY.

LEE FREE BURNING and LEHIGH HARD COAL always on hand, and other kinds to order at short notice at the LOWEST PRICE. Also BITUMINOUS COAL.

2,240 Pounds to the Ton.

SAWED and SPLIT OAK and PINE WOOD.

Wood sawed any length to order. BALTIMORE ALUM LIME for Building and Whitewashing. PLASTERING HAIR. Coal furnished at any station, in any quantity, on the B. & D. B. Railroad.

Agent for Wrightsville LAND LIME!

☞Orders by mail promptly attended to.

WILLIAM S. CULP,
a28-tf. Chestertown, Md.

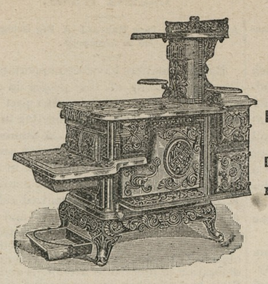

SHEPPARD'S EXCELSIOR COOK STOVES

MADE FROM PURE PIG IRON.

Not one pound of Scrap Iron is ever used in these goods.

DURABLE, CONVENIENT and ECONOMICAL.

All Modern Improvements to **Lighten Housekeeping Cares.**

Twenty different sizes and kinds.

Every Stove Warranted Against Defects.

Prices not much higher at this time than on commoner kinds of Stoves.

Call on or address

J. K. ALDRIDGE & CO., Chestertown, Maryland.

Baltimore Coal Tar and Manufacturing Co.,

MANUFACTURERS OF AND DEALERS IN

Roofing Materials, Building Paper,

READY ROOFING, TWO AND THREE PLY TARRED FELT. ROSIN SIZED AND WATER PROOF SHEATHINGS, COAL TAR, ROOFING PAINT, BLACK GLOSS VARNISH, CREOSOTE OIL, CARBOLATE LIME, CARBOLIC ACID.

ESTIMATES FURNISHED. SEND FOR CIRCULARS, SAMPLES AND PRICE LIST.

16 West Camden Street, Baltimore, Md. je17-y

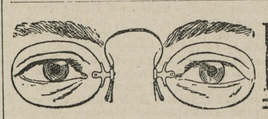

DON'T Neglect the EYES.

Have them Scientifically Examined, FREE OF CHARGE,

—WHEN IN BALTIMORE, AT—

F. W. McALLISTER'S,

No. 8 North Charles Street, Baltimore, Md.

The Best Shoes for the Least Money.

W. L. DOUGLAS $3 SHOE FOR GENTLEMEN.

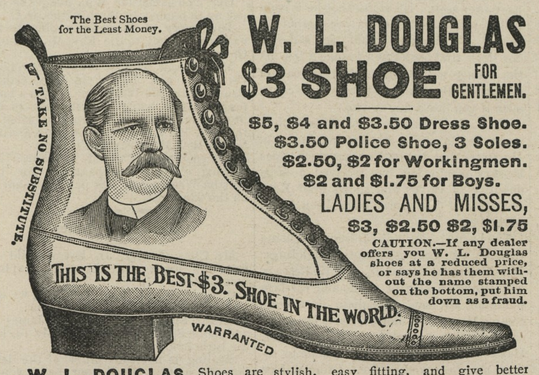

$5, $4 and $3.50 Dress Shoe.
$3.50 Police Shoe, 3 Soles.
$2.50, $2 for Workingmen.
$2 and $1.75 for Boys.

LADIES AND MISSES,
$3, $2.50 $2, $1.75

CAUTION.—If any dealer offers you W. L. Douglas shoes at a reduced price, or says he has them without the name stamped on the bottom, put him down as a fraud.

W. L. DOUGLAS Shoes are stylish, easy fitting, and give better satisfaction at the prices advertised than any other make. Try one pair and be convinced. The stamping of W. L. Douglas' name and price on the bottom, which guarantees their value, saves thousands of dollars annually to those who wear them. Dealers who push the sale of W. L. Douglas Shoes gain customers, which helps to increase the sales on their full line of goods. **They can afford to sell at a less profit, and we believe you can save money by buying all your footwear of the dealer advertised below. Catalogue free upon application. W. L. DOUGLAS, Brockton, Mass.**

For Sale by WESTCOTT & DODD, Chestertown.

How to get it.

6-Shot.

32 Calibre, Double Action Regular Hammer, Rebounding Lock, Loading Gate, Central Fire, Rubber Stock, Nickel Finish. Weight 15 ounces.

A Regular **$4 REVOLVER** FOR **$2.35**

Postal Note or Money Order.

CUT OUT THIS ADVERTISEMENT.

Write here your Name, ...

Post Office, ... State, ...

Enclose $2.35, postal note or money order; mail it to us, and we will send you one of these elegant revolvers, securely packed, postage free.

SHANNON'S HARDWARE STORE,

1020 MARKET STREET, PHILADELPHIA.

Baltimore and Delaware Bay R. R.

TIME-TABLE.

To take effect November 27th, 1893.

Going East. Pass. No. 1 daily ex. Sundays A. M.	STATIONS.	Going West. Pass. No. 2 daily ex. Sundays. P. M.
6.50	Leave CHESTERTOWN Arrive	12.05
7.05	WORTON	11 50
7.10	LYNCH'S	11.45
7.15	HEPHRON	11.40
7.28	KENNEDYVILLE	11.27
7.41	BLACK'S	11.14
7.54	LAMBSON'S	11.01
8.08	MASSEY'S	10.47
8.22	DELANEY'S	10.32
8.30	BINGHAM'S	10.25
8.40	Arrive CLAYTON Leave	10.15
A. M.		A. M.

E. P. STACEY, Superintendent.

CHANGE OF SCHEDULE!

Chester River Steamboat Company!

BEGINNING Nov. 1, 1893.

Steamer EMMA A. FORD

will leave Chestertown at 8 o'clock A. M., on Monday, Wednesday and Friday, stopping at Rolph's, Bookers, Quaker Neck, Bogle's, Queenstown and Kent Island.

RETURNING, will leave Baltimore at 10.30 A. M. Tuesday, Thursday and Saturday.

Steamer B. S. FORD

will leave Centreville at 8 o'clock A. M., on Tuesday, Thursday and Saturday, stopping at the wharves on Corsica River, Bogle's, Jackson Creek and Rock Hall.

RETURNING, will leave Baltimore at 10.30 A. M. Monday, Wednesday and Friday.

THE PLACE

TO BUY HARNESS!

in CHESTERTOWN is at

JNO. F. HOWARD'S

ON CROSS TREET.

WE HAVE A FULL LINE OF

NEW HARNESS, SADDLES, BRIDLES, COLLARS, WHIPS, Etc.

We have just received a new lot of ROBES, LAP BLANKETS and HORSE BLANKETS.

ALL KINDS OF REPAIR WORK

DONE AS NEAT and AS CHEAP as at any other place. Give me a call.

Oct. 8-tf. JOHN F. HOWARD, Chestertown, Md.

STIEFF PIANOS

HIGHEST HONORS AT WORLD'S COLUMBIAN EXPOSITION,

CHICAGO, 1893.

☞Every Piano Fully Warranted for Five Years. Liberal Terms. Send for Catalogue.

CHAS. M. STIEFF,

BALTIMORE, - No. 9 North Liberty Street.
WASHINGTON, - - 417 11th Street, N. W.
CHICAGO, - - - 178 Wabash Avenue.
PHILADELPHIA, - - 1204 North 5th Street.

LUMBER.

GEO. F. SLOAN & BRO.

414 LIGHT STREET WHARF, BALTIMORE, MD.

We offer you, delivered to Wharf or Depot in Baltimore:

1 inch Yellow Pine Boards, (Edge,) $12.50 per M.
1 " Worked Yellow Pine Flooring, 15.00 "
6x20 Sawed Cypress Shingles, - - 6.00 "

These goods are excellent value for the money. We have higher grades at higher prices. If you wish prices on other goods, write us and we will reply promptly.

SASH, DOORS, BLINDS, Etc. SHINGLES.

JERMAN & COSGRIFF,

(Successor to W. M. Bell)

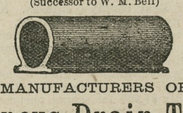

MANUFACTURERS OF

Porous Drain Tile.

Egg-Shaped, 2 to 8 inches calibre. Round, with collar, 2, 2½ and 3 inches calibre.

☞Send for price-list and circular.

Address, JERMAN & COSGRIFF, SMYRNA, DELAWARE.
or T. R. HUBBARD & SON, Agents, Chestertown, Maryland.
fe20-y.

DR. C. P. GILPIN,

DENTIST,

Office Hours 8:30 to 12 A. M., 1 to M

MAIN STREET, - - - CHESTERTOWN, MD

Adjoining D. A. Bacchus' Store.

L. M. BRITTON,

MILLINGTON, MD.,

—DEALER IN—

FURNITURE

And UNDERTAKER.

☞Bodies kept any length of time by Embalming or with Ice. Everything First-class. Prices Reasonable.

T. M. BRITTON, Business Manager and Funeral Director.

FOR the cash FIVE POUNDS OF PURE BLACK PEPPER for $1.

WESTCOTT & DODD.

A CHOICE STOCK OF GROCERIES of all kinds at the lowest Prices.

j11. E. W. F. SIMPERS.

SCHOOL BOOK NOTICE.

A FULL LINE OF

SCHOOL BOOKS!

TABLETS,

and every thing necessary for School Work.

OLD GEOGRAPHIES, ALGEBRAS AND GEOMETRIES TAKEN IN EXCHANGE.

TOULSON'S,

DRUG STORE

HEADLIGHT OIL the best, 150°, 10 cents per gallon, for sale at E. W. F. SIMPERS'.

WEST INDIA SPICED VINEGAR For sale by E. W. F. SIMPERS.

©Maryland State Archives, msa_sc6000_2_1-0667.jpg