New Store in Town!

NEW GOODS! NEW GOODS!

I have rented the store-room in Chestertown heretofore occudied by Mr. WM. J. McFEELY, and have replenished the store with NEW and FRESH GGOD, which I offer to the people of Kent and Queen Anne's counties at prices equal to any in town.

Groceries, Tobacco,

CONFECTIONERY,

CANNED GOODS, CHINAWARE,

MEATS, PROVISIONS, &c

I will also keep on hand a full supply of

CHOPS, BRAN, MEAL, FLOUR, CRACKED CORN AND CORN IN THE EAR.

GEORGE BRICE,
o7-tf. Chestertown, Md.

N. C. CROW'S,

UP-TOWN GROCERY!

—FULL LINE OF—

Dry Goods and Notions.

IN STOCK, ALSO,

Groceries and Provisions,

Tobacco and Cigars.

SHOES! SHOES!

for Gents, Ladies and Children.

FLOUR.—We keep the WM. LEA & SONS FLOUR for sale by the barrel or sack, we think as cheap as you can get it from the city, and we think their flour has no superior. Come and see us and be convinced that our goods are good and cheap.

☞Country Produce wanted at highest prices. Give us a call.
m18. N. C. CROW, Up-Town

ESTABLISHED 1876.

E.T.COMEGYS

CHESTERTOWN, MARYLAND.

—DEALER IN—

GRAIN!

Highest Market Price paid for Wheat and Corn delivered to Railroad or Water, upon orders from responsible buyes in Philadelphia and Baltimore. I have control of a vessel and will be very glad to FREIGHT GRAIN whenever it is preferred to selling. COB CORN a specialty.

E. T. COMEGYS,
Office in Kent News Building, Chestertown Md.

VANDEGRIFT'S

ERADICATOR

—FOR—

For Cleansing Grease Spots from Clothing

DR. DEANE'S

DYSPEPSIA PILLS

ARE MARVELS IN CURING

Dyspepsia, Indigestion, Sick Headache,

HABITUAL CONSTIPATION

and many other diseases, which are occasioned by sluggishness of the liver or pancreas.

DR. DEANE'S DYSPEPSIA PILLS

CONTAIN NO MERCURY NOR OPIUM.

They are an Excellent Tonic and a Perfect Regulator of the Liver and Pancreas—an organ of great importance and yet greatly neglected.

Put Up in 25 cent and 50 cent Bottles.

60 DOSES FOR 50 CENTS.

☞Trial samples will be sent postpaid on receipt of ten cents in stamps.

FOR SALE AT ALL DRUGGISTS.

THE ROCK HALL

LAND

—AND—

IMPROVEMENT CO.

Have Brought their Improvements up to the Point where

—they are—

READY to SELL LOTS

Come and See Them!

☞For further information and illustrated pamphlets, address

JAMES E. TAYLOR,
¦Pier 7 Light Street, Balto.

Chestertown Bakery!

MRS. D. GRUBER

Is Still Up Town,

and prepared to furnish the people of Chestertown —and Kent county with—

FRESH BREAD,

UNS, AKE PIES, &c.,

in any quantity.

WE ALSO HAVE A

NICE LINE of CONFECTIONERY.

CLARENCE W. PERKINS,

ATTORNEY-AT-LAW,

No. 215 North Charles Street, Baltimore.

☞County business solicited. Special attention collections in the city. s30-6m.

Great Division of Profits!

Specially Made for the Advantage of

THE PUBLIC!

39 Pair of MEN'S BOOTS,
Sizes 9 to 11, reduced 25 per cent. for the cash.

5 DOZEN UNDERSHIRTS,
in Children's Misses', Ladies' and Men's for 25 per cent off for cash.

27 Pair of MEN'S GLOVES,
25 per cent. off for the cash.

1 PAIR $5 BLANKETS $4.25!

☞Our Entire Line of Winter Goods we have MARKED DOWN.

WESTCOTT & DODD,
CHESTERTOWN, MD.

LARGEST

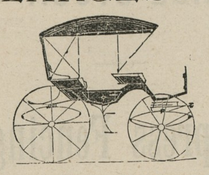

LOT OF CARRIAGES

ever offered to the people of Kent and Queen Anne's Counties, such as

BUGGIES, PHAETONS, DAYTONS, SPINDLE WAGONS, ROAD CARTS, LOW-DOWN DEARBORNS, &c.,

from the cheapest to the best hand buffed leather top.

FARM WAGONS, as good as can be bought anywhere. All kinds of REPAIRING, PAINTING and TRIMMING, Also, GENERAL

Blacksmithing and Wheelwrighting.

☞You can find us at the old stand formerly occupied by W. C. ORRELL.

HENRY S. DeFORD,
March 25, 1893. CHESTERTOWN, MD.

In New Quarters!

HENRY PARR,

GALENA, MARYLAND.

WE have now removed to our NEW STORE in Odd Fellows' Hall, and have in stock a —NEW LINE OF—

All Kinds of Harness

COLLARS, BRIDLES, WHIPS, SADDLES, ETC., AT LOW PRICES.

—I WILL ALSO KEEP—

HARDWARE,

including everything to be found in a first-class establishment.

☞Those in need of PAINTS, OILS, Etc., will find us prepared to accommodate them.

Call and examine my stock

HENRY PARR,
n4-tf. GALENA, Md.

FIRE! FIRE! FIRE!

—o—

Lightning! Lightning!

Those desiring protection from FIRE or LIGHTNING call on or address

H. L. BOYD.
CHESTERTOWN, MD

—AGENT FOR—

ÆTNA OF HARTFORD, CONN.,
Assets $11,000,000,

PHŒNIX, of Hartford, Conn.,
Assets $6,000,000.

Where the lowest rates consistent with honest protection will be given.

☞Don't wait until you are burned out.

H. L. BOYD,
apr1. CHESTERTOWN, MD.

No. 212.

A BOX OF CIGARS for 25 CENTS

CAN BE BOUGHT AT

WM. S. McDONNELL'S.

NEW LOT OF TOBACCO AT 25 CENTS

CIGARS WITH MATCH ON END—Selflighters.

Nearly opposite the Chestertown, National Bank he also keeps a fresh line of

CONFECTIONERY.

DR. J. H. McLEAN'S

STRENGTHENING CORDIAL & BLOOD PURIFIER.

A reliable remedy for strengthening the weak, imparting vigor to the circulation, purifying the blood, restoring strength and robust health. A certain remedy for

WEAKNESS, LOSS OF APPETITE, LOW SPIRITS, STOMACH SICKNESS AND DYSPEPSIA.

PRICE $1.00 PER BOTTLE.

The Dr. J. H. McLean Medicine Co.,
ST. LOUIS, MO.,
SOLE PROPRIETORS.

PATENTS

CAVEATS, TRADE MARKS COPYRIGHTS.

CAN I OBTAIN A PATENT? For a prompt answer and an honest opinion, write to MUNN & CO., who have had nearly fifty years' experience in the patent business. Communications strictly confidential. A Handbook of Information concerning Patents and how to obtain them sent free. Also a catalogue of mechanical and scientific books sent free.

Patents taken through Munn & Co. receive special notice in the Scientific American, and thus are brought widely before the public without cost to the inventor. This splendid paper, issued weekly, elegantly illustrated, has by far the largest circulation of any scientific work in the world. $3 a year. Sample copies sent free.

Building Edition, monthly, $2.50 a year. Single copies, 25 cents. Every number contains beautiful plates, in colors, and photographs of new houses, with plans, enabling builders to show the latest designs and secure contracts. Address

MUNN & CO., NEW YORK, 361 BROADWAY.

HE LOVED good bread, pie, and pastry, but his stomach was delicate.

SHE LOVED to cook, but was tired and sick of the taste and smell of lard. She bought Cottolene, (the new shortening) and

THEY LOVED more than ever, because she made better food, and he could eat it without any unpleasant after effect. Now THEY ARE HAPPY in having found the BEST, and most healthful shortening ever made—

COTTOLENE.

Made only by
N. K. FAIRBANK & CO.,
CHICAGO and ST. LOUIS.

WINTER WORK!

HAS COMMENCED AND THE

South Bend Chilled Plow

AND CASTINGS

are in great demand, also Fence Wire, and Whitewash Brushes. Get our Prices before buying, which we guarantee to be as LOW as the LOWEST.

Remember our stock is complete with Building Hardware, Gate Hinges, Bolts, Plows, and Castings for the South Bend and Remington Plows, Rope and Chain Traces, Single Trees, Plow Lines, Back Bands, Hames, Shovels, forks, Spades, Hoes, Rakes, Grindstones and Fixtures, Rock Salt, Horse Yokes, and other articles too numerous to mention.

Roofing and Spouting

one at Short notice and Satisfaction Guaranteed in Work and Prices.

Assorted Bolts cheap by the hundred. A large assortment of Table and Pocket Cutlery always on hand.

J. LLOYD McFEELY & CO.'S
HARDWARE STORE, ADJ. OLD BANK
March 18, 1893.

L. M. BRITTON,

MILLINGTON, MD.,

—DEALER IN—

FURNITURE

And UNDERTAKER.

☞Bodies kept any length of time by Embalming or with Ice. Everything First-class. Prices Reasonable.

T. M. BRITTON, Business Manager and Funeral Director.

THE NEXT MORNING I FEEL BRIGHT AND NEW AND MY COMPLEXION IS BETTER.

My doctor says it acts gently on the stomach, liver and kidneys, and is a pleasant laxative. This drink is made from herbs, and is prepared for use as easily as tea. It is called

LANE'S MEDICINE

All druggists sell it at 50c. and $1.00 a package. If you cannot get it, send your address for free sample. Lane's Family Medicine moves the bowels each day. In order to be healthy, this is necessary. Address,

ORATOR F. WOODWARD, Le ROY, N. Y.

TOWER'S

TRADE MARK

FISH BRAND

Oil Clothing

is warranted the Best in the World!

Is more WATERPROOF,

Is STRONGER, and will WEAR LONGER

than any other goods manufactured.

Ask for the "FISH BRAND;" take no other.

GEO. A. ZIRCKEL & CO., Sole Agents, Baltimore.

DO YOU COUGH

DON'T DELAY TAKE

KEMP'S BALSAM

THE BEST COUGH CURE

10 Cures Colds, Coughs, Sore Throat, Croup, Influenza, Whooping Cough, Bronchitis and Asthma. A certain cure for Consumption in first stages, and a sure relief in advanced stages. Use at once. You will see the excellent effect after taking the first dose. Sold by dealers everywhere. Large bottles, 50 cents and $1.00.

Founded 1861—It stands at the head.

Sadler's Bryant & Stratton

Business College

and School of

Stenography and Typewriting

Its Buildings, Facilities, Faculty, and Course of Study are superior. No vacations. Enter at any time. For catalogue and particulars address H. W. SADLER, Prest. & Founder Nos. 2 to 12 N. Charles St., Baltimore, Md.

MYSTERIES OF A PACK OF CARDS

A private soldier by the name of Richard Lee was taken before a magistrate recently for playing cards in the divine service. It appears that a sergeant commanded the soldiers at the church, and when the parson had read the prayers, he took the text. Those who had a Bible took it out, but this soldier had neither Bible nor common prayer book, but pulling out a pack of cards spread them before him. He just looked at one card, and another. Then the sergent of the company saw him, and said:

"Richard put up the cards; this is no place for them."

"Never mind that," said Richard.

When the service was over the constable took Richard before the Mayor.

"Well," says the Mayor, "what have you brought the soldier here for?"

"For playing cards in church," said the constable.

"Well, soldier what have you to say for yourself?"

"Much, sir, I hope."

"Very good. If not, I will punish you more than any other man has ever been punished."

"I have been," said the soldier, "about six weeks on the march. I have neither Bible nor common prayer book. I have nothing but a pack of cards, and I'll satisfy your worship of the purity of my intentions."

And spreading the cards before the Mayor he began with the ace. It reminds me there is but one God. When I saw the duce it reminds me of the Father and Son. When I see the tray it reminds me of the Father, Son and Holy Ghost. When I see the four spot it reminds me of the four Evangelists that preached, Matthew, Mark, Luke and John. When I meet the five it reminds me of the five wise Virginis that trimmed their lamps—there were ten, but five were wise and five were foolish, and were shut out. When I see the six it reminds me that in six days the Lord made the heaven and earth. When I see the seven it reminds me that on the seventh day He rested from the great work He had created and hallowed it. When I see the eight it reminds me of the eight righteous persons that were saved when God destroyed the world—Noah and his wife, with three sons and their wives. When I see the nine it reminds me of the nine lepers that were cleansed by our Saviour—there were nine out of ten who never returned thanks. When I see the ten it reminds me of the Ten Commandments which God handed down to Moses on tables of stone. When I see the king it reminds me of the King of Heaven, which is God almighty. When I see the queen it reminds me of the Queen of Sheba, who visited Solomon, for she was as wise a woman as he was a man. She had with her fifty boys and fifty girls, all dressed in the same apparel for King Solomn to tell who were boys and who were girls. King Solomon sent for them to wash. The girls washed to their elbows, and the boys washed to their waists; so King Solomon told by that."

"Well," said the Mayor, "you have given a good description of all the cards but one."

"What is that?" asked the soldier.

"The knave," said the Mayor.

"I will give you the description of that, too, if you will not be angry," said the soldier.

"I will not," said the Mayor, "if you do not term me to be the knave."

"Well," said the soldier, "the greatest knave that I know of is the constable that brought me here."

"I do not know," said the Mayor, "if he is the greatest knave, but I know he is the greatest fool."

"When I count how many spots in a pack of cards I find 365, as many days as there are in the year; when I count the number of cards in a pack I find there are number of weeks in a year; and I find four suits, the number of weeks in a month; I find there are twelve picture cards in a pack, representing the number of months in a year, and on counting the tricks I find thirteen, the number of weeks in a quarter."

"So you see, sir, a pack of cards serves for a Bible, almanac and common prayer book."

A Million Friends.

A friend in need is a friend indeed, and not less than one million people have found just such a friend in Dr. King's New Discovery for Consumption, Coughs and Colds.—If you have never used this great Cough Medicine, one trial will convince you that it has wonderful curative powers in all diseases of Throat, Chest and Lungs. Each bottle is guaranteed to do all that is claimed or money will be refunded. Trial bottles free at M. A. Toulson's Drug Store. Large bottles 50c. and $1.00

The Couse of Hard Times.

One of the most logical conclusions arrived at regarding hard times and their origin is given by a farmer. According to this sage he believes it to result from the following causes:

"We buy more than we produce.

"There is too much flour and bacon shipped here every year. The things we ought to make at home we are buying.

"We let our timber rot and buy our plow stocks, singletrees, axe handles, hoe handles and fencing.

"We throw away our ashes and buy soap and axle grease.

"We give away our beef hides and buy hamestrings and shoestrings.

"We waste our manure and buy guano.

"We buy garden seed in the spring and cabbage in the winter.

"We let our lands grow up in weeds and buy our brooms.

"We waste the wax out of our pine and gum trees and buy chewing gum for our children.

"We build school houses and hire teachers and send our children off to be educated.

"We land a five-cent fish with a four-dollar fishing rod.

"We send a fifteen-cent boy out with a twenty-dollar gun and a four-dollar dog to kill birds.

"We raise dogs and buy wool.

"And about the only things in this country that there is an over production of are politics and dog-tics."

Deserving Praise.

We desire to say to our citizens, that for years we have been selling Dr. King's New Discovery for Consumption, Dr. King's New Life Pills, Bucklen's Arnica Salve and Electric Bitters, and have never handled remedies that sell as well, or that have given such universal satisfaction. We do not hesitate to guarantee them every time, and we stand ready to refund the purchase price, if satisfactory results do not follow their use. These remedies have won their great popularity purely on their merits. Sold by M. A. Toulson, Druggist.

THREE large porter bars have just been turned out from the Duquesne Forge, Rankin, Pa., said to be the largest in the world. The ingot of the first weighed 35 tons, and today this was worked until the big piece of steel was reheated three times, and it will take ten days to complete it. This bar will be 40 feet long and 26 inches square and as soon as it is finished work will be commenced on another of the same size. The third will have a length of 30 feet and will be 14 inches square.

THE coffee produced in Chiapas, Mexico, is of exceptional quality and flavor. It brings high prices in the markets of the United States, and sells on the plaza at Tonala for 25 cents a pound. Rubber is very abundant in the forests and sells on the spot at 45 cents a pound. Most of the products of the country go by ship to San Francisco, Cal., the carrying service being done by the Pacific Mail steamers, making regular trips and touching at Tonala and various other ports up and down the western coast.

Bucklen's Arnica Salve.

The best salve in the world for Cuts, Bruises, Sores, Ulcers, Salt Rheum, Fever, Sores, Tetter, Chapped Hands, Chilblains, Corns, and all Skin Eruptions, and positively cures Pile or no pay required. It is guaranteed to give perfect satisfaction, or money refunded. Price, 25 cents per box. For sale by M. A. Toulson, Druggist.

ACCORDING to the leading military papers of Europe, the smokeless powder has produced such disastrous effects upon the rifling of the large guns that some 500 have already been condemned, and orders have been issued to suspend its use in gun practice until further notice. Enormous expenditures will in consequence be necessary to restore the Italian field artillery to its former state of efficiency, the sum mentioned as requisite for the purpose amounting to no less than $40,000,000.

Popularity of the Bicycle.

One of the most extraordinary developments in this country has been the growth of bicycling. In comparatively a few years it has reached a strength of hundreds of thousands and investments of tens of millions of dollars. Beautiful clubs in all cities are maintained. Some of the largest and best trade and sporting papers in the country are exclusively devoted to it. All ages and classes are brought into the general enthusiasm, and the country seems to be going to the point when all its people willhave their wheels.

With this development have been swift and vast improvements. The old high wheels created a furor; but when the safeties were successfully made, the furor became a universal scramble, and thus it goes on gathering new converts every day, and enlisting a mighty army of riders. Fortunately, too, this form has enabled the ladies to ride as easily as the men, and the recreation will inevitably become popular among them. Already prejudice is half dead, and the rest of it is rapidly dying. The pneumatic tire has added to the ease of travel, and the astonishing statement is made that as many as 2,000 miles have been traveled without a single puncture in the cushion of air that surrounds the wheel. The machinery has been brought to wonderful efficiency, and it only remains for some inventor to place a battery in the wheel to do all the work, thus allowing the rider to lay back in a reclining chair and give his thoughts to nature. We may yet see the poet propelled around this way, while he happily records his inspired thoughts on a small typewriter, or speaks his glowing words in the cold but responsive mouth of the phonograph.

Bicycling is good sport and great recreation, and the aid it is giving in the movement for better roads is of inestimable value.

THE Owensburg (Kentucky) Protectionist says: We will take any of the following for one year's subscription, if delivered at this office: Four fat hens, five cockerels, two geese, one turkey, one dozen dressed rabbits, five dozen fresh eggs, one and one-half bushels of potatoes four pounds of fresh butter, ten pounds of fresh pork, two bushels of corn meal, or anything that a family can use of the value of $1.

No woman who has been brought up to housework dislikes it. It is only the name of servant from which she shrinks. And what unutterable folly it is, since we are all servants. No man who is unselfish, no woman who does her duty, but is at service all his or her life for some one or something. A clergyman, a lawyer, a physician, a soldier, and sailor—each acknowledging the name. Surely, a wife must serve her husband and children, and a child its parents; and a hired servant, who gives good value for value received can hold up her head with any lady in the land.

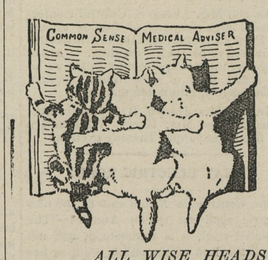

ALL WISE HEADS agree that the use of a liver pill after dinner, or to accomplish special results, is an important step in civilization. Dr. Pierce's Pleasant Pellets are better than other liver pills in almost every respect. They're the smallest, easiest to take, most natural in the way they act; cheapest, because guaranteed to give satisfaction, or money returned. We all have *weak spots*. Generally it's the liver. An active liver prevents impurities and poisons from entering the blood. "Pleasant Pellets" have a tonic effect upon the liver and the general system. They *cure* Indigestion, Dyspepsia, Dizzy Spells, Sick Headache, and all derangements of the liver, stomach and bowels.

BOOK OFFER. The People's Common Sense Medical Adviser by R. V. Pierce, M. D., contains over 1,000 pages, 300 wood-cuts, and is bound in cloth. Usual price, $1.50. Treats of Anatomy, Physiology, Hygiene, Medicine. Contains 200 prescriptions. More copies have been sold (over 650,000) than any other book except the Bible. If you cut this out *now* and enclose it to us, with 50c. in stamps, the book will be mailed you. Address,

WORLD'S DISPENSARY, Buffalo, N. Y.

Coal and Wood.

ORDERS IN ANY QUANTITIES LEFT AT D. A BACCHUS' GROCERY STORE, OR AT

J. D. BACCHUS' YARD

will receive prompt attention at Prices Guaranteed to be as LOW AS THE LOWEST.

Building and Whitewash Lime,
Cement and Plastering Hair,

☞AT CITY PRICES.☜

☞Anthracite and Bituminous Coal

Dlivered at any station on the Baltimore and Delaware Bay Railroad at Low Figures.

Come and see us before buying.

m17. J. D. BACCHUS.

WM. S. CULP,

—WHOLESALE AND RETAIL DEALER IN—

COAL ** WOOD ** LIME ** CEMENT

AND BALED HAY.

LEE FREE BURNING and LEHIGH HARD COAL always on hand, and other kinds to order at short notice at the LOWEST PRICE. Also BITUMINOUS COAL.

2,240 Pounds to the Ton.

SAWED and SPLIT OAK and PINE WOOD.

Wood sawed any length to order. BALTIMORE ALUM LIME for Building and Whitewashing. PLASTERING HAIR. Coal furnished at any station, in any quantity, on the B. & D. B. Railroad.

Agent for Wrightsville LAND LIME!

☞Orders by mail promptly attended to.

WILLIAM S. CULP,
a2 8-tf. Chestertown, Md.

COAL and WOOD!

OWING to the scarcity of money we will sell Coal at a very small advance above cost FOR THE CASH. Remember we sell

The Lea Coal

WHICH IS THE BEST WHITE ASH COAL FOR GENERAL USE.

Probably it will be to your advantage to get our prices and examine our stock before you purchase.

2240 Pounds for One Ton.

Office on Cannon St., near Princess.

J. T. TWILLEY.

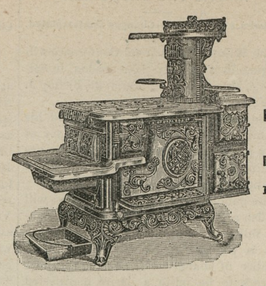

SHEPPARD'S EXCELSIOR COOK STOVES

MADE FROM PURE PIG IRON.

Not one pound of Scrap Iron is ever used in these goods.

DURABLE, CONVENIENT and ECONOMICAL.

All Modern Improvements to **Lighten Housekeeping Cares.**

Twenty different sizes and kinds.

Every Stove Warranted Against Defects.

Prices not much higher at this time than on commoner kinds of Stoves.

Call on or address

J. K. ALDRIDGE & CO., Chestertown, Maryland.

Baltimore Coal Tar and Manufacturing Co.,

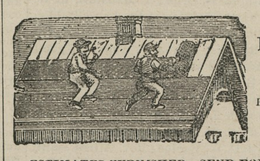

MANUFACTURERS OF AND DEALERS IN

Roofing Materials,

Building Paper,

READY ROOFING, TWO AND THREE PLY TARRED FELT. ROSIN SIZED AND WATER PROOF SHEATHINGS, COAL TAR, ROOFING PAINT, BLACK GLOSS VARNISH, CREOSOTE OIL, CARBOLATE LIME, CARBOLIC ACID.

ESTIMATES FURNISHED. SEND FOR CIRCULARS, SAMPLES AND PRICE LIST.

16 West Camden Street, Baltimore, Md. je17-y

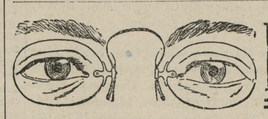

DON'T Neglect the EYES.

Have them Scientifically Examined, FREE OF CHARGE,

—WHEN IN BALTIMORE, AT—

F. W. McALLISTER'S,

No. 8 North Charles Street, Baltimore, Md.

The Best Shoes for the Least Money.

W. L. DOUGLAS $3 SHOE FOR GENTLEMEN.

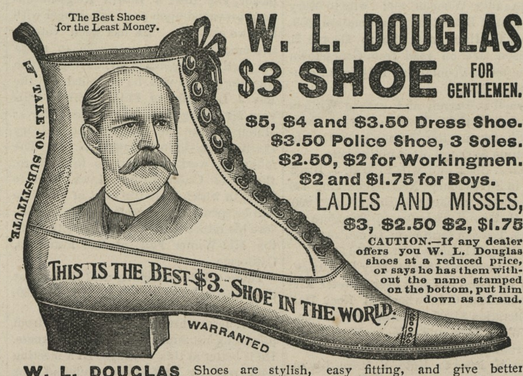

$5, $4 and $3.50 Dress Shoe.
$3.50 Police Shoe, 3 Soles.
$2.50, $2 for Workingmen.
$2 and $1.75 for Boys.

LADIES AND MISSES,
$3, $2.50 $2, $1.75

CAUTION.—If any dealer offers you W. L. Douglas shoes at a reduced price, or says he has them without the name stamped on the bottom, put him down as a fraud.

W. L. DOUGLAS Shoes are stylish, easy fitting, and give better satisfaction at the prices advertised than any other make. Try one pair and be convinced. The stamping of W. L. Douglas' name and price on the bottom, which guarantees their value, saves thousands of dollars annually to those who wear them. Dealers who push the sale of W. L. Douglas Shoes gain customers, which helps to increase the sales on their full line of goods. They can afford to sell at a less profit, and we believe you can save money by buying all your footwear of the dealer advertised below. Catalogue free upon application. W. L. DOUGLAS, Brockton, Mass.

For Sale by WESTCOTT & DODD, Chestertown.

How to get it.

6-Shot.

32 Calibre, Double Action Regular Hammer, Rebounding Lock, Loading Gate, Central Fire, Rubber Stock, Nickel Finish. Weight 15 ounces.

A Regular **$4 REVOLVER** FOR **$2.35**

Postal Note or Money Order.

CUT OUT THIS ADVERTISEMENT.

Write here your Name, ...

Post Office, ... State, ...

Enclose $2.35, postal note or money order; mail it to us, and we will send you one of these elegant revolvers, securely packed, postage free.

SHANNON'S HARDWARE STORE,
1020 MARKET STREET, PHILADELPHIA.

Baltimore and Delaware Bay R. R.

TIME-TABLE.

To take effect November 27th, 1893.

Going East. Pass. No. 1 daily ex. Sundays A. M.	STATIONS.	Going West. Pass. No. 2 daily ex. Sundays. P. M.
6.50	Leave CHESTERTOWN Arrive	12.05
7.05	WORTON	11 50
7.10	LYNCH'S	11.45
7.15	HEPBRON	11.40
7.28	KENNEDYVILLE	11.27
7.41	BLACK'S	11.14
7.54	LAMBSON'S	11 01
8.08	MASREY'S	10.47
8.22	DELANEY'S	10.32
8.30	BINGHAM'S	10 25
8.40	Arrive CLAYTON Leave	10.15
A. M.		A. M.

E. P. STACEY, Superintendent.

CHANGE OF SCHEDULE!

Chester River Steamboat Company!

BEGINNING Nov. 1, 1893.

Steamer EMMA A. FORD

will leave Chestertown at 8 o'clock A. M., on Monday, Wednesday and Friday, stopping at Rolph's, Bookers, Quaker Neck, Bogle's, Queenstown and Kent Island.

RETURNING, will leave Baltimore at 10.30 A. M. Tuesday, Thursday and Saturday.

Steamer B. S. FORD

will leave Centreville at 8 o'clock A. M., on Tuesday, Thursday and Saturday, stopping at the wharves on Corsica River, Bogle's, Jackson Creek and Rock Hall.

RETURNING, will leave Baltimore at 10.30 A. M. Monday, Wednesday and Friday.

THE PLACE

TO BUY HARNESS!

in CHESTERTOWN is at

JNO. F. HOWARD'S

ON CROSS TREET.

WE HAVE A FULL LINE OF

NEW HARNESS, SADDLES, BRIDLES, COLLARS, WHIPS, Etc.

We have just received a new lot of ROBES, LAP BLANKETS and HORSE BLANKETS.

ALL KINDS OF REPAIR WORK

DONE AS NEAT and AS CHEAP as at any other place. Give me a call.

JOHN F. HOWARD,
Oct. 8-tf. Chestertown, Md.

STIEFF PIANOS

HIGHEST HONORS AT WORLD'S COLUMBIAN EXPOSITION,

CHICAGO, 1893.

☞Every Piano Fully Warranted for Five Years. Liberal Terms. Send for Catalogue.

CHAS. M. STIEFF,

BALTIMORE, - No. 9 North Liberty Street.
WASHINGTON, - - 417 11th Street, N. W.
CHICAGO, - - - 178 Wabash Avenue.
PHILADELPHIA, - - 1204 North 5th Street.

LUMBER.

GEO. F. SLOAN & BRO.

414 LIGHT STREET WHARF, BALTIMORE, MD.

We offer you, delivered to Wharf or Depot in Baltimore:

1 inch Yellow Pine Boards, (Edge,) $12.50 per M.
1 " Worked Yellow Pine Flooring, 15.00 "
6x20 Sawed Cypress Shingles, - - 6.00 "

These goods are excellent value for the money. We have higher grades at higher prices. If you wish prices on other goods, write us and we will reply promptly.

SASH, DOORS, BLINDS, Etc.

SHINGLES.

JERMAN & COSGRIFF,

(Successor to W. M. Bell)

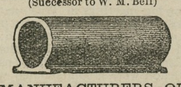

MANUFACTURERS OF

Porous Drain Tile.

Egg-Shaped, 2 to 8 inches calibre. Round, with collar, 2, 2½ and 3 inches calibre.

☞Send for price-list and circular.

Address, JERMAN & COSGRIFF, SMYRNA, DELAWARE.
or T. R. HUBBARD & SON, Agents, Chestertown, Maryland.
fe20-y.

DR. C. P. GILPIN,
DENTIST,
Office Hours 8:30 to 12 A. M., 1 to M

MAIN STREET, - - - CHESTERTOWN, MD
Adjoining D. A. Bacchus' Store.

Swiss Laundry!

J. S. VANDEGRIFT, Agent.

Collars, two for 5 cents, and other work proportionately low. All work guranteed.

Call on J. S. VANDEGRIFT.
j27-6m. Cross Street, Chestertown, Md.

OLD DOCTOR BROWN'S

PENNYROYAL PILLS

Safe Sure Never Fail. They recommend themselves. Have been in use over 50 years. Refuse all imitations. The only pill of the kind on the market. Send stamp for particulars. Sent sealed by mail. Price, $1.00 per box.

NATURE'S OWN REMEDY COMPANY,
P. O. Box 430. Philadelphia, Pa.

FOR the cash FIVE POUNDS OF PURE BLACK PEPPER for $1.

WESTCOTT & DODD.

TRY OUR HIGH GRADE CANNED TOMATOES Corn and Peas at the lowest prices.

j12. E. W. F. SIMPERS.

WEST INDIA SPICED VINEGAR For sale by E. W. F. SIMPERS.

HEADQUARTERS!

HORSE-SHOEING!

General Blacksmithing,

WHEELWRIGHTING, &c.

SAMUEL HICKS,

NEAR THE COURT HOUSE,

gives Special attention to HORSE-SHOEING, and having enlarged his shops and procured a full supply of material and skilled workmen, is now prepared to do general Blacksmithing, Wheelwrighting, &c. My Wheelwright Lumber has been examined by good judges and pronounced to be of the very best and thoroughly seasoned.

NEW WORK kept on hand and made to order, and all kinds of REPAIRING done at short notice at the most reasonable rates.

©Maryland State Archives, msa_sc6000_2_1-0675.jpg