New Store in Town!

NEW GOODS! NEW GOODS!

I have rented the store-room in Chestertown heretofore occudied by Mr. WM. J. McFEELY, and have replenished the store with NEW and FRESH GOOD, which I offer to the people of Kent and Queen Anne's counties at prices equal to any in town.

Groceries, Tobacco,

CONFECTIONERY,

CANNED GOODS, CHINAWARE,

MEATS, PROVISIONS, &c

I will also keep on hand a full supply of

CHOPS, BRAN, MEAL, FLOUR, CRACKED CORN AND CORN IN THE EAR.

GEORGE BRICE,
o7-tf. Chestertown, Md.

N. C. CROW'S,

UP-TOWN GROCERY!

—FULL LINE OF—

Dry Goods and Notions.

IN STOCK, ALSO,

Groceries and Provisions,

Tobacco and Cigars.

SHOES! SHOES!

for Gents, Ladies and Children.

FLOUR.—We keep the WM. LEA & SONS FLOUR for sale by the barrel or sack, we think as cheap as you can get it from the city, and we think their flour has no superior. Come and see us and be convinced that our goods are good and cheap.

☞Country Produce wanted at highest prices. Give us a call.
m18. N. C. CROW, Up-Town

ESTABLISHED 1876.

E. T. COMEGYS

CHESTERTOWN, MARYLAND,

—DEALER IN—

GRAIN!

Highest Market Price paid for Wheat and Corn delivered to Railroad or Water, upon orders from responsible buyes in Philadelphia and Baltimore. I have control of a vessel and will be very glad to FREIGHT GRAIN whenever it is preferred to selling. COB CORN a specialty.

E. T. COMEGYS,
Office in KENT NEWS Building, Chestertown Md

VANDEGRIFT'S

ERADICATOR

—FOR—

For Cleansing Grease Spots from Clothing

DR. DEANE'S

DYSPEPSIA PILLS

ARE MARVELS IN CURING

Dyspepsia, Indigestion, Sick Headache,

HABITUAL CONSTIPATION

and many other diseases, which are occasioned by sluggishness of the liver or pancreas.

DR. DEANE'S DYSPEPSIA PILLS

CONTAIN NO MERCURY NOR OPIUM.

They are an Excellent Tonic and a Perfect Regulator of the Liver and Pancreas—an organ of great importance and yet greatly neglected.

Put Up in 25 cent and 50 cent Bottles.
60 DOSES FOR 50 CENTS.

☞Trial samples will be sent postpaid on receipt of ten cents in stamps.

FOR SALE AT ALL DRUGGISTS.

THE ROCK HALL

LAND

—AND—

IMPROVEMENT CO.

Have Brought their Improvements up to the Point where

—they are—

READY to SEL LOTS

Come and See Them!

☞For further information and illustrated pamphlets, address

JAMES E. TAYLOR,
Pier 7 Light Street, Balto.

Chestertown Bakery!

MRS. D. GRUBER

Is Still Up Town,

and prepared to furnish the people of Chestertown —and Kent county with—

FRESH BREAD,

UNS, AKE PIES, &c.,

in any quantity.

WE ALSO HAVE A

NICE LINE of CONFECTIONERY.

Employment for LADIES!

The best paying businesss in which a lady can engage is selling the Genuine Jackson Corset Waist for Ladies, Misses and Children. We want an active Agent in your town. No attention will be paid to applications except from women desiring permanent and profitable employment. Now is the time to commence work for Winter trade. Address

Genuine Jackson Corset Waist

JACKSON CORSET COMPANY,
4t. *Mention this paper.* Jackson, Mich.

Great Division of Profits!

Specially Made for the Advantage of

THE PUBLIC!

39 Pair of MEN'S BOOTS,
Sizes 9 to 11, reduced 25 per cent. for the cash.!

5 DOZEN UNDERSHIRTS,
in Children's Misses', Ladies' and Men's for 25 per cent off for cash.

27 Pair of MEN'S GLOVES,
25 per cent. off for the cash.

1 PAIR $5 BLANKETS $4.25!

☞Our Entire Line of Winter Goods we have MARKED DOWN.

WESTCOTT & DODD,
CHESTERTOWN, MD.

LARGEST

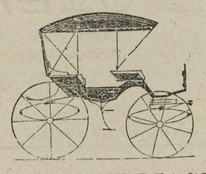

LOT OF CARRIAGES

ever offered to the people of Kent and Queen Anne's Counties, such as

BUGGIES, PHAETONS, DAYTONS,
SPINDLE WAGONS, ROAD CARTS,
LOW-DOWN DEARBORNS, &c.,

from the cheapest to the best hand buffed leather top.

FARM WAGONS, as good as can be bought anywhere. All kinds of REPAIRING, PAINTING and TRIMMING, Also, GENERAL

Blacksmithing and Wheelwrighting.

☞You can find us at the old stand formerly occupied by W. C. ORRELL.

HENRY S. DeFORD,
March 25, 1893. CHESTERTOWN, MD.

In New Quarters!

HENRY PARR,

GALENA, MARYLAND.

WE have now removed to our NEW STORE in Odd Fellows' Hall, and have in stock a

—NEW LINE OF—

All Kinds of Harness

COLLARS, BRIDLES, WHIPS, SADDLES, ETC.,

AT LOW PRICES.

—I WILL ALSO KEEP—

HARDWARE,

including everything to be found in a first-class establishment.

☞Those in need of PAINTS, OILS, Etc., will find us prepared to accommodate them.

Call and examine my stock.

HENRY PARR,
n4-tf. GALENA, MD.

FIRE! FIRE! FIRE!

—o—

Lightning! Lightning!

Those desiring protection from FIRE or LIGHTNING call on or address

H. L. BOYD.
CHESTERTOWN, MD

—AGENT FOR—

ÆTNA OF HARTFORD, CONN.,
Assets $11,000,000.

PHŒNIX, of Hartford, Conn.,
Assets $6,000,000.

Where the lowest rates consistent with honest protection will be given.

☞Don't wait until you are burned out.

H. L. BOYD,
apr1. CHESTERTOWN, MD.

No. 212.

A BOX OF CIGARS for 25 CENTS

CAN BE BOUGHT AT

WM. S. McDONNELL'S.

NEW LOT OF TOBACCO AT 25 CENTS

CIGARS WITH MATCH ON END—Selflighters.

Nearly opposite the Chestertown National Bank he also keeps a fresh line of

CONFECTIONERY.

DR. J. H. McLEAN'S

STRENGTHENING CORDIAL & BLOOD PURIFIER.

—o—

A reliable remedy for strengthening the weak, imparting vigor to the circulation, purifying the blood, restoring strength and robust health. A certain remedy for

WEAKNESS, LOSS OF APPETITE, LOW SPIRITS, STOMACH SICKNESS AND DYSPEPSIA.

PRICE $1.00 PER BOTTLE.

The Dr. J. H. McLean Medicine Co.,
ST. LOUIS, MO.,
SOLE PROPRIETORS.

PATENTS

CAVEATS, TRADE MARKS
COPYRIGHTS.

CAN I OBTAIN A PATENT? For a prompt answer and an honest opinion, write to MUNN & CO., who have had nearly fifty years' experience in the patent business. Communications strictly confidential. A Handbook of Information concerning Patents and how to obtain them sent free. Also a catalogue of mechanical and scientific books sent free.

Patents taken through Munn & Co. receive special notice in the Scientific American, and thus are brought widely before the public without cost to the inventor. This splendid paper, issued weekly, elegantly illustrated, has by far the largest circulation of any scientific work in the world. $3 a year. Sample copies sent free.

Building Edition, monthly, $2.50 a year. Single copies, 25 cents. Every number contains beautiful plates, in colors, and photographs of new houses, with plans, enabling builders to show the latest designs and secure contracts. Address

MUNN & CO., NEW YORK, 361 BROADWAY.

If You Saw Your Own Wood

and saw enough of it, your digestive organs may perhaps be equal, ostrich like, to any task you impose—even to the digestion of lard-cooked food.

If however, like thousands of other people, you have learned that you must "draw the line at lard," this is to remind you that there is a clean, delicate and healthful vegetable substitute, called

COTTOLENE
COTTOLENE
COTTOLENE

which if used in place of lard, permits you to eat pies, pastry, patties and such "good things" without fear of dyspeptic consequences.

There's abundant proof, but none so convincing and so pleasant as a trial for yourself. We invite it. For sale everywhere.

Made only by
N. K. FAIRBANK & CO.,
CHICAGO and ST. LOUIS.

WINTER WORK!

HAS COMMENCED AND THE

South Bend Chilled Plow

AND CASTINGS

are in great demand, also Fence Wire, and Whitewash Brushes. Get our Prices before buying, which we guarantee to be as LOW as the LOWEST.

Remember our stock is complete with Building Hardware, Gate Hinges, Bolts, Plows, and Castings for the South Bend and Remington Plows, Rope and Chain Traces, Single Trees, Plow Lines, Back Bands, Hames, Shovels, forks, Spades, Hoes, Rakes, Grindstones and Fixtures, Rock Salt, Horse Yokes, and other articles too numerous to mention.

Roofing and Spouting

one at Short notice and Satisfaction Guaranteed in Work and Prices.

Assorted Bolts cheap by the hundred. A large assortment of Table and Pocket Cutlery always on hand.

J. LLOYD McFEELY & CO'S.
HARDWARE STORE, ADJ. OLD BANK
March 18, 1893.

L. M. BRITTON,

MILLINGTON, MD.,

—DEALER IN—

FURNITURE

And UNDERTAKER.

☞Bodies kept any length of time by Embalming or with Ice. Everything First-class. Prices Reasonable.

T. M. BRITTON, Business Manager and Funeral Director.

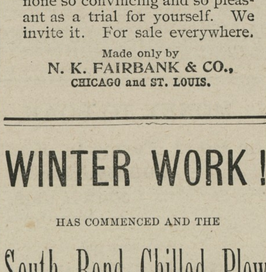

THE NEXT MORNING I FEEL BRIGHT AND NEW AND MY COMPLEXION IS BETTER.

My doctor says it acts gently on the stomach, liver and kidneys, and is a pleasant laxative. This drink is made from herbs, and is prepared for use as easily as tea. It is called

LANE'S MEDICINE

All druggists sell it at 50c. and $1.00 a package. If you cannot get it, send your address for free sample. Lane's Family Medicine moves the bowels each day. In order to be healthy, this is necessary. Address

ORATOR F. WOODWARD, LeROY, N. Y.

TRADE TOWER'S MARK.

FISH BRAND

Oil Clothing

is warranted the Best in the World!
Is more WATERPROOF,
Is STRONGER, and
will WEAR LONGER
than any other goods manufactured.
Ask for the "FISH BRAND;" take no other.
GEO. A. ZIRCKEL & CO., Sole Agents, Baltimore.

DO YOU COUGH
DON'T DELAY
TAKE
KEMP'S
BALSAM
THE BEST COUGH CURE

It Cures Colds, Coughs, Sore Throat, Croup, Influenza, Whooping Cough, Bronchitis and Asthma. A certain cure for Consumption in first stages, and a sure relief in advanced stages. Use at once. You will see the excellent effect after taking the first dose. Sold by dealers everywhere. Large bottles, 50 cents and $1.00.

Founded 1864—It stands at the head.

Sadler's Bryant & Stratton

Business College.

and School of

Stenography and Typewriting.

Its Buildings, Facilities, Faculty, and Course of Study are superior. No vacations. Enter at any time. For catalogue and particulars address H. W. SADLER, Prest. & Founder, Nos. 2 to 12 N. Charles St., Baltimore, Md.

PRETTY BETTY MARTIN.

A Maryland Belle Who Gave Rise to a Couplet. She Was the Grandmother of Gov. Paca, and Her Ring is on Exhibition at the World's Fair—The Proverbial Expression Tells of Daintiness and Fastidiousness —Her History.

From the St. Paul Globe.

In one of the glass cases under the dome of the Goverament Building at the Chicago Exposition is exhibited, among old relics, a gold ring with an amethyst setting, to which is attached the following inscription: "This ring belonged to Betty Martin, the grandmother of Gov. Paca, of Maryland. Loaned by F. C. Morgan."

This ring has doubtles been seen and the inscription read by thousands of visitors to the Exposition without exciting the slightest interest. But the Maryland dame upon whose shapely hand this ring was once worn was a famous belle and beauty, whose admirers were counted by scores in both England and her colonies in ante-Revoluntionary days, and whose history is of such pleasant memory as should not be forgotten.

Perhaps one third of the persons who have read and quoted the traditional couplet:

Pretty Betty Martin, tiptoe fine,
Couldn't find a husband to suit her mind,

are fully persuaded in their own minds that the said Betty Martin is a myth—a fictitious character, to be relegated to the society of the old woman who swept the cobwebs out of the sky, or the respected dame who, with her numerous and perplexing family, inhabited the historic shoe. She has, doubtless, been regarded as the type of excessive and morbid fastidiousness, who so exaggerates defect as to leave all excellence unappreciated.

She has been cited for generations as an admonition to young ladies who are esteemed by their guardians and matrimonial advisers as too "choice" in the selection of a husband, and a warning to those candidates for matrimony who are rapidly approaching the borderland which trenches so closely upon the desolate and frozen plains of old manhood. And yet Betty Martin was no myth—no ideal of feminine capriciousness or wayward or short-sighted procrastination; but a woman of flesh and blood, who not only found one husband to suit her mind, but was wooed and married a second time, and her decendants at this day form numerous and influential family connection in Maryland and Virginia, while a few have emigrated to the states of Pennsylvania, Kentucky, Texas and California.

She lived to the advanced age of one-hundred and ten years, was able to walk about the house the day before her death, and up to her last hour of life retained such brilliancy of eye and freshness of complexion as to confirm all the traditions concerning the extraordinary beauty of youth. Five generations of her decendants sat at table with her during the last week of her life, and upon the very day upon which she breathed her last a grandson of the sixth generations, Dr. William Middlemore Dallam, was born. A brother of the Duke of Marlborough married a Mrs. Smith, who had at that time an only son, William Smith, whom the stepfather took under his special care. He sent him on a visit to America, where he remained some years, after which he returned to England. After a sojourn in the mother country he again took passage to America, and, by a remarkable coincidence, Betty Martin and Richard Dallam—two persons with whose destiny he was to be connected—embarked at the same time and on the same vessel.

The parents of Betty Martin made their new home in Maryland, where they already possessed large tracts of land. William Smith owned "Blenheim," and Richard Dallam "The Cranberry," two of the handsomest estates in the new country. For years the beautiful Betty was a reigning belle; and such constant and undiminished homage and admiration did her beauty compel, and so numerous were rejections of suitors from both the old and new country, that the well known couplet is said to have originated with a devoted and persistent, but disappointed, admirer, "who loved not wisely, but too well." The successful wooer, at last appeared in the person of Richard Dallam.

Two distinguished grandsons of this union were Governor Paca, of Maryland, and Governor Caswell, of North Carolina. After the death of Richard Dallam, his widow, still surpassingly beautiful, accepted the hand of William Smith, of "Blenheim," a suitor who had loved her before her first marriage, and whose loyal heart never swerved from the allegiance of its first love.

At the death of her second husband, William Smith, the estate of "Blenheim," and entailed property, passed to the eldest son, William Smith, and the widow returned to "The Cranberry," the Dallam homestead, where she died in 1778. Among her decendants of the seventh generation are Judge Henry Clay Dallam and John Paca Dallam, of Baltimore.

Electrical Possiblities.

The Baltimore *Sun* gives a hint of many things electricity may do for us in the next six years. Already messages are being printed by telegraph at a rate of forty words a minute on pages similar to ordinary typewritten sheets. The overhead trolley is to give way, it is said, to an underground substitute, and in town and country electricity will be the favorite means of traction. Power will be sent over wires for manufacturing and domestic purposes. Electric heating will come to stay, displacing the troublesome range, stove and furnace. The head of the house will not need to rise cold, frosty mornings to bring up coal and spoil his tempter, but will lie abead, after pressing a button, till his room is warm, and then go down to a hot breakfast, cooked by electricity. By 1900 telephone messages may perhaps be sent across the Atlantic. The new applications of this mysterious force are likely to exceed all present computation. Even seeing by electricity is hinted at as a possibility.

THE tax on the incomes of some of the New York millionaires, if the latest guess at their fortunes is correct, would be something like this: John D. Rockefeller, estimated size of fortune $125,000,000, income $7,611,250, income tax 2 per cent, $152,225; Wm. W. Astor, said to be worth $120,000,000, income tax $178,600; Russell Sage, worth $90,000,000, income tax $90,000; Jay Gould estate of $100,000,000, income tax $80,800. Cornelius Vanderbilt, income tax $80,950; Wm. K. Vanderbilt $75,900, Henry M. Flagier $60,000, Frederick W. Vanderbilt $35,000, John Jacob Astor $50,000, Louis C. Tiffany $35,000, Collis P. Huntington $20,000, Wm. Rockefeller $60,000, Mrs. Eliot F. Shepard $20,000, Mrs. Hetty Green $40,000, Robert Goelet $25,000, Ogden Goelet $20,000, Pierpoint Morgan $25,000, Elbridge T. Gerry $20,000, Andrew Carnegie $20,000, Henry Hilton $20,000, D. O. Mills $20,000.

FIVE CHILDREN AT A BIRTH.—A dispatch from Kittanning, Pa., to the Philadelphia Record says:

All previous records in Pennsylvania, if not in the country, were smashed to smithereens when Mrs. David Rosenberger, a diminutive farmer's wife, gave birth to five bouncing babies at her home, near this borough, last night.

The children, all of whom are well developed and full of animation, are three girls and two boys. They appear to be strong and the attending physician says all of them are likely to live and grow up. But the astounded father, who is forty years old and only five feet tall, has by no means recovered from his surprise, though Mrs. Rosenberger is quite as well as could be expected.

"I thought," said Farmer Rosenberger, with a sigh, to a neighbor to-day, "that we were coming to a time of astonishing pluralities when they began to count up the vote for Grow a week ago. But, oh, my! I didn't look for anything like this—hard times, and five babies at once."

THE increased cultivation of poppy in various parts of Europe has, it is said, led to a marked growth in the precentage of opium contained in honey, the properties of which are much influenced by the flowers from which the bees gather it. This is nothing new, for Xenophon relates that his soldiers were intoxicated by eating Trebizond honey, extracted presumably from the poppies which abound in that region.

FROM Manitoba comes an account of what, no doubt, farmers in this country will consider to be not only unusual, but perfectly unprecedented, conduct on the part of a litter of young pigs. Mr. W. McRinnell, Melita, South Manitoba, relates that his nearest neighbor, a farmer, has a sow, with a litter of eight young ones, which he lets out in the bush every day with his cattle. When the young pigs were about six weeks old he noticed that his cows when he came to milk them were quite dry. He could not make out the reason for some time until he watched, and then he found that when the cows laid down in the middle of the day the young pigs would go up and suck them dry, and the cows would not mind in the least.

WHAT three authors would you mention at a house on fire?—Dickens, Howitt Burns.

WHAT is the difference between a jailor and a watchmaker?—One watches cells and the other sells watches.

WHAT would a window say on being smashed by a falling tree?—"Oh! tree, mend us" (tremendous).

Guaranteed Cure.

We authorize our advertised druggist to sell Dr. King's New Discovery for Consumption, Coughs and Colds, upon this condition. If you are afflicted with a Cough, Cold or any Lung, Throat or Chest trouble, and will use this remedy as directed, giving it a fair trial, and experience no benefit, you may return the bottle and have your money refunded. We could not make this offer did we not know that Dr. King's New Discovery could be relied on. It never disappoints. Trial bottles free at M. A. Toulson's Drug Store. Large size 50c. and $100

A Leader.

Since its first introduction, Electric Bitters has gained rapidly in popular favor, until now it is clearly in the lead among pure medicinal tonics and alteratives—containing nothing which permits its use as a beverage or intoxicant, it is recognized as the best and purest medicine for all ailments of Stomach, Liver or Kidneys.—It will cure Sick Headache, Indigestion, Constipation, and drive Malaria from the system Satisfaction guaranteed with each bottle or the money will be refunded. Price only 50c. per bottle. Sold by M. A. Toulson.

Bucklen's Arnica Salve.

The best salve in the world for Cuts, Bruises, Sores, Ulcers, Salt Rheum, Fever, Sores, Tetter, Chapped Hands, Chilblains, Corns, and all Skin Eruptions, and positively ures Pile or no pay required. It is guarancteed to give perfect satisfaction, or money refunded. Price, 25 cents per box. For sale by M. A. Toulson, Druggist.

AS A CLEANSER

of the blood, nothing sweeps as clean as Dr. Pierce's Golden Medical Discovery. It purifies the blood as well as enriches it. The truth is, an emulsion of Cod liver oil is good for building up *fat*—no doubt about it. But—ugh! a weak stomach loathes it. Fortunately, there's a tissue-builder, that's even better for making *healthy flesh*. Pleasant in taste—effective in result. That's the "Discovery." It goes to work in the right way, by regulating, cleansing, and repairing all the organs of the body.

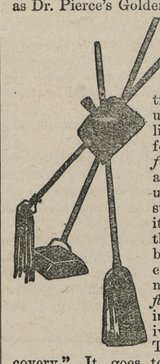

When the germs of disease are round about us we do not all get them. Why? Some of us are in too good a condition. The germs of Consumption, Grippe, Malaria, and all the infectious diseases, pass you by if you are strong to resist their attack. Render yourself *germ-proof* by putting your blood and liver in a healthy state.

In all blood-taints and diseases, if the "Discovery" fails to benefit or cure, your money is returned.

No other medicine of its kind can be sold so.

Coal and Wood.

ORDERS IN ANY QUANTITIES LEFT AT D. A BACCHUS' GROCERY STORE, OR AT

J. D. BACCHUS' YARD

will receive prompt attention at Prices Guaranteed to be as LOW AS THE LOWEST.

Building and Whitewash Lime,
Cement and Plastering Hair,

☞AT CITY PRICES.☜

☞Anthracite and Bituminous Coal

Dlivered at any station on the Baltimore and Delaware Bay Railroad at Low Figures.

Come and see us before buying.

m17. J. D. BACCHUS.

WM. S. CULP,

—WHOLESALE AND RETAIL DEALER IN—

COAL ** WOOD ** LIME ** CEMENT

AND BALED HAY.

LEE FREE BURNING and LEHIGH HARD COAL always on hand, and other kinds to order at short notice at the LOWEST PRICE. Also BITUMINOUS COAL.

2,240 Pounds to the Ton.

SAWED and SPLIT OAK and PINE WOOD.

Wood sawed any length to order. BALTIMORE ALUM LIME for Building and Whitewashing. PLASTERING HAIR. Coal furnished at any station, in any quantity, on the B. & D. B. Railroad.

Agent for Wrightsville LAND LIME!

☞Orders by mail promptly attended to.

WILLIAM S. CULP,
a2 8-tf. Chestertown, Md.

COAL and WOOD!

OWING to the scarcity of money we will sell Coal at a very small advance above cost FOR THE CASH. Remember we sell

The Lea Coal

WHICH IS THE BEST WHITE ASH COAL FOR GENERAL USE.

Probably it will be to your advantage to get our prices and examine our stock before you purchase.

2240 Pounds for One Ton.

Office on Cannon St., near Princess.

J. T. TWILLEY.

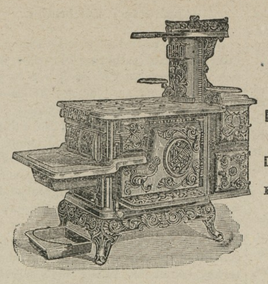

SHEPPARD'S EXCELSIOR COOK STOVES

MADE FROM PURE PIG IRON.

Not one pound of Scrap Iron is ever used in these goods.

DURABLE, CONVENIENT and ECONOMICAL.

All Modern Improvements to **Lighten Housekeeping Cares.**

Twenty different sizes and kinds.

Every Stove Warranted Against Defects.

Prices not much higher at this time than on commoner kinds of Stoves.

Call on or address

J. K. ALDRIDGE & CO., Chestertown, Maryland.

Baltimore Coal Tar and Manufacturing Co.,

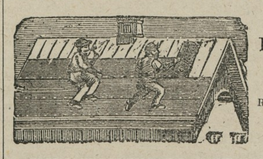

MANUFACTURERS OF AND DEALERS IN

Roofing Materials,

Building Paper,

READY ROOFING, TWO AND THREE PLY TARRED FELT, ROSIN SIZED AND WATER PROOF SHEATHINGS, COAL TAR, ROOFING PAINT, BLACK GLOSS VARNISH, CREOSOTE OIL, CARBOLATE LIME, CARBOLIC ACID.

ESTIMATES FURNISHED. SEND FOR CIRCULARS, SAMPLES AND PRICE LIST.

16 West Camden Street, Baltimore, Md. je17-y

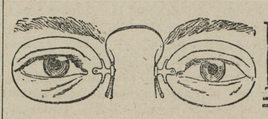

DON'T Neglect the EYES.

Have them Scientifically Examined, FREE OF CHARGE,

—WHEN IN BALTIMORE, AT—

F. W. McALLISTER'S,

No. 8 North Charles Street, Baltimore, Md.

The Best Shoes for the Least Money.

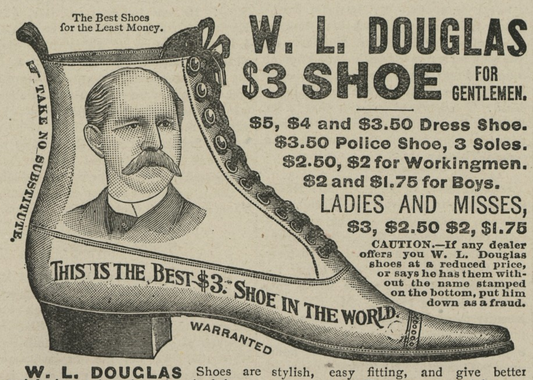

W. L. DOUGLAS $3 SHOE FOR GENTLEMEN.

$5, $4 and $3.50 Dress Shoe.
$3.50 Police Shoe, 3 Soles.
$2.50, $2 for Workingmen.
$2 and $1.75 for Boys.

LADIES AND MISSES,
$3, $2.50 $2, $1.75

CAUTION.—If any dealer offers you W. L. Douglas shoes at a reduced price, or says he has them without the name stamped on the bottom, put him down as a fraud.

W. L. DOUGLAS Shoes are stylish, easy fitting, and give better satisfaction at the prices advertised than any other make. Try one pair and be convinced. The stamping of W. L. Douglas' name and price on the bottom, which guarantees their value, saves thousands of dollars annually to those who wear them. Dealers who push the sale of W. L. Douglas Shoes gain customers, which helps to increase the sales on their full line of goods. **They can afford to sell at a less profit, and we believe you can save money by buying all your footwear of the dealer advertised below. Catalogue free upon application. W. L. DOUGLAS, Brockton, Mass.**

For Sale by WESTCOTT & DODD, Chestertown.

How to get it.

6-Shot.

32 Calibre, Double Action Regular Hammer, Rebounding Lock, Loading Gate, Central Fire, Rubber Stock, Nickel Finish. Weight 15 ounces.

A Regular **$4 REVOLVER** FOR **$2.35**

Postal Note or Money Order.

CUT OUT THIS ADVERTISEMENT.

Write here your Name, ...

Post Office, ... State, ...

Enclose $2.35, postal note or money order; mail it to us, and we will send you one of these elegant revolvers, securely packed, postage free.

SHANNON'S HARDWARE STORE,
1020 MARKET STREET, PHILADELPHIA.

LUMBER.

GEO. F. SLOAN & BRO.

414 LIGHT STREET WHARF, BALTIMORE, MD.

We offer you, delivered to Wharf or Depot in Baltimore:

1 inch Yellow Pine Boards, (Edge,) $12.50 per M.
1 " Worked Yellow Pine Flooring, 15.00 " "
6x20 Sawed Cypress Shingles, - - 6.00 " "

These goods are excellent value for the money. We have higher grades at higher prices. If you wish prices on other goods, write us and we will reply promptly.

SASH, DOORS, BLINDS, Etc.

SHINGLES.

JERMAN & COSGRIFF,

(Successor to W. M. Bell)

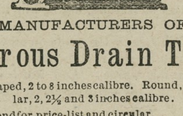

MANUFACTURERS OF

Porous Drain Tile.

Egg-Shaped, 2 to 8 inches calibre. Round, with collar, 2, 2½ and 3 inches calibre.

☞Send for price-list and circular.

Address, JERMAN & COSGRIFF, SMYRNA, DELAWARE.
or T. R. HUBBARD & SON, Agents, Chestertown, Maryland.
fe20-y.

DR. C. P. GILPIN,
DENTIST,
Office Hours 8:30 to 12 A. M., 1 to M

MAIN STREET, - - - CHESTERTOWN, MD
Adjoining D. A. Bacchus' Store.

Swiss Laundry!

J. S. VANDEGRIFT, Agent.

Collars, two for 5 cents, and other work proportionately low. All work guarranteed.

Call on J. S. VANDEGRIFT,
j27-6m. Cross Street, Chestertown, Md.

OLD DOCTOR BROWN'S

PENNYROYAL PILLS

Safe. Sure Never Fail. They recommend themselves Have been in use over 50 years. Refuse all imitations. The only pill of the kind on the market. Send stamp for particulars. Sent sealed by mail. Price $1.00 per box.

NATURE'S OWN REMEDY COMPANY,
P. O. Box 4320. Philadelphia, Pa.

FOR the cash FIVE POUNDS OF PURE BLACK PEPPER for $1.

WESTCOTT & DODD.

WEST INDIA SPICED VINEGAR
For sale by E. W. F. SIMPERS.

SPRING SCHEDULE!

Sassafras River Steamboat Company.

On and after Feb. 27, 1894.

Steamer SASSAFRAS

will leave Georgetown on MONDAYS, WEDNESDAYS and FRIDAYS at 7.30 o'clock A. M. Shellcross', 7.45 A. M., Cassidy's, 8.00 A. M., Turner's Creek, 8.15 A. M., Betterton, 9.00 A. M. Buck Neck, 10.15, A. M., and Gale's Wharf, 10.30 A. M.

RETURNING, will leave Baltimore, Pier 6, Light Street, at 10.30 A. M., on TUESDAYS, THURSDAYS and SATURDAYS for the above landings.

WILLIAM CUNDIFF,
Feb. 27, 1894. SUPERINTENDENT.

CHANGE OF SCHEDULE!

Chester River Steamboat Company!

BEGINNING Nov. 1, 1893.

Steamer EMMA A. FORD

will leave Chestertown at 8 o'clock A. M., on Monday, Wednesday and Friday, stopping at Rolph's, Bookers, Quaker Neck, Bogle's, Queenstown and Kent Island.

RETURNING, will leave Baltimore at 10.30 A. M. Tuesday, Thursday and Saturday.

Steamer B. S. FORD

will leave Centreville at 8 o'clock A. M., on Tuesday, Thursday and Saturday, stopping at the wharves on Corsica River, Bogle's, Jackson Creek and Rock Hall.

RETURNING, will leave Baltimore at 10.30 A. M. Monday, Wednesday and Friday.

SPRING SCHEDULE!

The Steamer Emma Giles

Beginning SATURDAY, March 10, 1894,

FOR TOLCHESTER BEACH!

EVERY SATURDAY,

Leaving Baltimore at 7 o'clock A. M. and 2.30 P. M.

RETURNING

Leaving Tolchester at 9 o'clock A. M. and 4.30 P. M.

☞Excursion Tickets 50 cents. Russell's Stage makes connections from Chestertown with Tolchester Boat.

TOLCHESTER COMPANY,
Main Office, Pier 16 Light Street, Balto.
Or, G. E NOLAND, Tolchester.

Baltimore and Delaware Bay R. R.

TIME-TABLE.

To take effect November 27th, 1893.

Going East. Pass. No. 1 daily ex. Sundays A. M.	STATIONS.	Going West. Pass. No. 2 daily ex. Sundays. P. M.
6.50	Leave CHESTERTOWN Arrive	12.05
7.05	WORTON	11.50
7.10	LYNCH'S	11.45
7.15	HEPBRON	11.40
7.28	KENNEDYVILLE	11.27
7.41	BLACK'S	11.14
7.54	LAMBSON'S	11.01
8.08	MASSEY'S	10.47
8.22	DELANEY'S	10.32
8.30	BINGHAM'S	10.24
8.40	Arrive CLAYTON Leave	10.15
A. M.		A. M.

E. P. STACEY, Superintendent.

STIEFF PIANOS

HIGHEST HONORS AT
WORLD'S COLUMBIAN EXPOSITION,
CHICAGO, 1893.

☞Every Piano Fully Warranted for Five Years. Liberal Terms. Send for Catalogue.

CHAS. M. STIEFF,

BALTIMORE, - No. 9 North Liberty Street.
WASHINGTON, - - 417 11th Street, N. W.
CHICAGO, - - - 178 Wabash Avenue.
PHILADELPHIA, - - 1204 North 5th Street.

HEADLIGHT OIL the best, 150°, 10 cents per gallon, for sale at E. W. F. SIMPERS'.

TRY OUR HIGH GRADE CANNED TOMATOES Corn and Peas at the lowest prices.
j12. E. W. F. SIMPERS.

HEADQUARTERS!

HORSE-SHOEING!

General Blacksmithing,

WHEELWRIGHTING, &c.

SAMUEL HICKS,

NEAR THE COURT HOUSE,

gives Special attention to HORSE-SHOEING, and having enlarged his shops and procured a full supply of material and skilled workmen, is now prepared to do general Blacksmithing, Wheelwrighting, &c. My Wheelwright Lumber has been examined by good judges and pronounced to be of the very best and thoroughly seasoned.

NEW WORK kept on hand and made to order and all kinds of REPAIRING done at short notice, at the most reasonable rates.

©Maryland State Archives, msa_sc6000_2_1-0679.jpg