The Kent News.

CHESTERTOWN, MD.

SATURDAY, - - MARCH 17, 1894.

THE New York *World* publishes what it claims to be a full report of the doings of the great sugar trust, and charges Senator Gorman and all the other conservative senators with being personally interested in the imposition of certain duties. It is due these Senators that a full investigation should be made at the proper time.

THE Ellicott City *Democrat* is enthusiastic in its advocacy of the Electric road between that town and Baltimore. Among other arguments used in its favor is that the good citizens of the monumental city will thereby be enabled to get out of the company of the bad tax-dodgers, by making their home in Ellicott City and the central portions of Howard county. The same arguments as strongly apply in favor of the electric road from Chestertown to the bay shore. We would then be within two hours of the city and Kent would furnish desirable homes and boarding places for many who would gladly escape the city and enjoy the pure country air.

Short-sighted Democrats.

The short-sighted people are not all Republicans, by any means. Some Democratic journals, in many cases ones which have at times exhibited a most sterling advocacy of Jeffersonian principles, have allowed themselves to be hoodwinked and drawn into opposition to those most widely desired of economic measures—a new assessment and the taxation of mortgages.—*Easton Democrat.*

We are among the "short-sighted" and the "hoodwinked," and don't like to be thus placed by so respectable a contemporary as the *Democrat*, without at least a mild protest. We think Bro. Todd is in the category of the short-sighted rather than those who oppose an assessment at this time. "The taxation of mortgages" is the only real argument he gives for the measure, and this is of very doubtful expediency *now*, be it ever so meritorious in better times. We have heretofore given fully the arguments *against* a new assessment, and the *Democrat*, nor any of his views, have answered them. Until then we shall insist that his is the "hoodwinked" class.

THE GREAT QUESTION.

The tariff is the one question discussed most now in the press, and the people everywhere are talking on the subject. Because of the depressed condition of affairs—the hard times—the people are naturally restless. They are anxious that speedy action should be taken on the subject, as in the right settlement of this question it is believed renewed prosperity is involved. This condition of affairs in itself places the representatives of the people in a trying position. Especially so to the most prominent—those recognized as leaders—those who are really responsible for this legislation, which so vitally touches the interests of our great country, and which will be stamped as good or bad by an intelligent people. These leaders—among whom everybody recognizes the senior Senator from Maryland—*must* exercise great caution. They cannot afford to be hasty. They should be industrious. Who will say they are not? They should be unselfish—patriotic and broad minded. Who can say truthfully that they are not exercising these quatities also? It is true that the voice of the people should be heard. But it should be to aid—not to hinder.

Is the position of the Maryland Senators on the tariff the correct thing now?

Many good Democrats think not. They say that Senators Gorman and Gibson are *protectionists*—that they refuse to accept a bill that comes from the lower House stamped with the seal of Democratic faith and promise that they favor a coal tax which is specially oppressive and objectionable. Other Democrats, just as true, are fearful of the effect of delay, and are confused and uncertain as to the soundness of the position of our Senators, yet they are willing to trust them, believing that their superior wisdom—their facilities for understanding this intricate question—may justify them in acting altogether adversely to the views of the public.

There is yet another class of Maryland Democrats—and they are not one whit below the two classes above named in sound Democratic faith. This third class endorse the Maryland Senators' position—believe they are thoroughly sound in doctrine, and in the best interest of the people.

In the Senate on Monday Mr. Peffer's resolution came up to investigate the charges which have been so widely published that certain Democratic members of the upper branch of Congress have been guilty of using their official knowledge of the proposed tariff schedules for their personal profit through stock speculation.

Senator Gorman's Speech.

Mr. Gorman, of Maryland, opposed the resolution in a vigorous speech, in which he said there appeared to be a strong and well organized effort to belittle and degrade the Senate of the United States, and he regretted that on some occasions it had had the effect of forcing the Senate into hasty, if not imprudent action.

He had always believed that men in public stations, who were actuated by honest motives, and whose sole purpose was to discharge their duties to the people, could afford to pass by these slanders.

Referring to the criticisms hurled at the senators from the silver producing States during the debate on the silver repeal bill, he said that those Senators who were then reviled, and whose honesty and disinterestedness of purpose was then questioned, now stood vindicated before the country. The same policy was being pursued by the press in regard to the tariff bill. Before it reached the portals of the Senate chamber the press was clamoring for its passage. He denounced these attempts to influence action in the Senate, and expressed the hope that the present attempt would bring the Senate back to its old-time way of doing business.

"Let senators on both sides of the chamber," said Mr. Gorman, "without respect to party, vindicate themselves by resenting the attempt to bring in the resolution presented by the Senator from Kansas. If the Senator from Kansas thinks he needs vindication let him ask for an investigation of himself."

Speaking more particularly of the pending tariff bill, he said that the responsibility for its passage, and for the shape in which it passed, belonged to his side of the chamber.

"No charge in the public press, no intimation coming from any quarter, no matter how high or low, of speeding it through or passing it without consideration, or of passing it just as it came from the House, will ever influence my action in the matter" said Mr. Gorman decisively. "We will deliberate it fairly as we have always done; we will consider it in a spirit of broad Americanism; we will amend it as it is necessary to amend it—for the bill as sent here will not provide revenue enough for the government—and put in such shape that it will provide revenue for the support of the government."

In conclusion, he moved to lay the resolution on the table, and on this motion Mr. Mills (Dem.) of Texas, demanded the yeas and nays, and the roll was called.

The motion of Mr. Gorman prevailed by a vote of 33 to 27.

HAY is being shipped in large quantities to Kent county from Baltimore. Farmers, why can't you supply the home trade with hay at present prices?

SENATOR JOHNSON, of Dorchester, says that Col. Legg's oyster bill will create a deficiency in the oyster fund. Col. Legg says his bill will *increase* the fund about $40,000! These two oyster doctors differ widely.

BALTIMORE city officials are agitating the question of a municipal plant to furnish electric light. The city now pays annually $132,321.25, while the total cost of a plant would not be over $500,000.

A RESOLUTION submitted by Republican Senator Sloan in the Republican Senate, commending Senators Gorman and Gibson for not accepting the Wilson bill entire, will no doubt have the effect desired. It gives the enemies of these two Senators something to talk about, and certainly in a measure aids in bringing them into disrepute.

The Maryland Appointments.

President Cleveland is apparently disposed to do the right thing by the Maryland Democracy. If we can judge by reports from Washington the President is advising with all the Congressional representatives and will, at a very early day, nominate the men to fill all the prominent Maryland offices.

SOME of the Baltimore papers are trying to make the most of a difference between certain Democratic leaders in Maryland over the Assessment bill. Is it at all wonderful that they should not see alike? Mr. Gorman and Mr. Rasin are two distinct individuals—both with very strong minds of their own—and, that they should differ as to the wisdom of this particular measure, is the most natural thing in the world when all the circumstances are considered. But we take no stock in the supposition that they have parted company on other subjects.

Kent Electric Company.

Senator Hepbron introduced a bill for the incorporation of the Chestertown Light and Power Railway Company.

The bill says that the company shall have authority to build an electric railway between Chestertown and Chesapeake Bay and elsewhere in Maryland, for the transportation of passengers and freight. It may also make, use and sell electricity, electrical machinery and supplies along its road and branches. The capital stock is to be $50,000 in shares of $50 each, and power is given to increase it to $500,000. Individuals or corporations are authorized to subscribe, and as soon as 100 shares are taken and $1 per share paid in the company may exercise its corporate powers.

The following gentlemen are named as incorporators: Geo. M. Sharp, W. C. Eliason, John W. Corey, James A. Pearce, Harrison W. Vickers, Richard D. Hynson, Jas. W. Chapman, L. W. Wickes, Jno. D. Urie, John K. Aldridge, William B. Usilton, Samuel Vannort, William D. Burchinal, Charles T. Westcott, Thomas W. Eliason, Marion deK Smith, George E. Leary, J. Thomas Pennington, Franklin H. Harper, Hope H. Barroll and William M. Slay.

Power is given to the company to charge not more than 5 cents a mile for passengers nor 10 cents a ton per mile for freight. It is also authorized to own and operate or lease steamboats or steamships, or to subscribe to the stock of any company using such vessels.

Extended additional and general powers are given in further sections, to the effect that the company may manufacture, furnish, sell and use electricity, electric power and lights in any county or city in the state. It may also establish lines of electrical railway, conductors and conduits and use any public roads, streets, alleys or highways for them, provided that the consent of county or municipal authorities be obtained.

Section 13 provides that all acts and parts of acts inconsistent with the bill are thereby repealed.

Comparison of the Senate and House Measures.

Representative Montgomery, of Kentucky, of the ways and means committee, and who would in all probability be a member of the conference committee if the number is increased, said Tuesday in conversation with a *Sun* correspondent: "A careful comparison of the bill reported by the Democrats of the Senate finance committee to the full committee, and now being considered by the committee, with the Wilson bill as reported by the ways and means committee of the House, shows that no important changes have been made in the custom rates except in the articles of iron and lead ores, coal and sugar. The Senate bill slightly increases the rates in the glass, iron and fruit schedules, while it slightly reduces the rates on woolen goods.

"But the changes are so few and so unimportant as to indicate little trouble in a final agreement betweed the two houses on these schedules. Iron and lead ores, coal and sugar, which were made free in the Wilson bill, are put by the Senate bill on the dutable list; iron ore and coal at 40 cents a ton as against 75 cents in the McKinley bill, and sugar at from 1 cent per pound on the lower grades to 1 2 5 cts. on the higher. These deficiences will, of course be more difficult to reconcile, as the House will make a fight against such important changes. But I am more fully convinced that the differences between the houses will be reconciled and a tariff bill radically reducing existing rates passed than I ever have been since the ways and means committee began its work six months ago.

"There is one feature of the Senate bill that I like better than the House bill. It furnishes ample revenue and will put the treasury into such a condition that it will be easy at the earliest date consistent with an adjustment of business to a freer and better basis to remove further burdens and restrictions on production and consumption. I have always believed it good policy both from a financial and a political standpoint to raise in the tariff bill ample revenue, and this the Senate bill does."

RIGHT OF WAY ASSURED.

Work on the Queen Anne's Electric Railway Will Soon Begin.

A special to the Baltimore *American* from Centreville, says it now looks as if Queen Anne's and the adjoining counties will have an electric railroad. The first practical steps to be taken were begun this morning, and the engineers are now engaged in laying out the route for the road. Mr. Wm. H. Bosley, of Baltimore, and other capitalists are here in connection with the work. The subscription books to the capital stock will be opened on March 31st, in compliance with the law, but it is authoritatively stated that the capital has already been secured. Work on the road will begin on April 1st at Queenstown, and will work northward until Centreville is reached. After this section is completed and put in operation, the road is contemplated to run from Centreville to Chestertown, via Church Hill, after which brauches will be built to Denton and Easton. A right of way is now assured, and land has been freely given by owners along the route in almost every instance. This is undoubtedly the greatest opportunity that this county has ever had offered it for progress, and when all the branches are in operation, it will make Queen Anne's the great central shipping and passenger point for the Eastern Shore. Passengers at Chestertown and Denton can be carried over the road to the water terminal and taken to Baltimore quicker than by any route they now have. It will also be the means of diverting a large trade from Wilmington and Philadelphia to Baltimore, and it will open up a quick truck market for this section of the State, for which it is unsurpassed.

Our Postoffice.

Mrs. Brown Visits Bissell—Senator Gibson and Congressman Brattan Endorse Jas. A. Shaw.

The Chestertown postoffice is yet held by Mr. Brown, whose term expired over a month ago. Why the department at Washington should delay the appointment is a mystery. A number of good Democrats have long petitions on file, and the whole community has been in expectation since the 21st of January. And now another candidate is in the field! Mrs. Brown, wife of the present P. M., an intelligent lady, and as we always supposed a good Republican, entered the list of aspirants for the office last week, and has created a little uneasiness among the friends of the other applicants. She went to Washington by train last Monday. She had numerous letters it is said, from prominent Democrats. It was also reported that Senator Gibson had given her a strong letter of endorsement. This was specially annoying to her opponents, but the Senator promptly contradicted this as soon as it was brought to his attention. He stated that he merely gave Mrs. Brown a letter of introduction, which of course, it was the right and proper thing for him to do. Senator Gibson will gratify all the applicants by securing action in the matter at an early day.

Mrs. Brown returned Thursday and says she wishes to deny the statement that Senator Gibson gave her a letter of recommendation. It was simply a letter of introduction. Mrs. Brown also states that Ely Quigg did not escort her to the department. She, however, received very courteous attention from the New York Congressman, and the party were very handsomely entertained by Mrs. Lizzie Graves.

The *American* of Thursday contained the following:

Mrs. Mary H. Brown called at the Postoffice Department this morning and had a conference with Postmaster General Bissell, during which she placed her case before him in such a light as to secure his serious consideration of her candidacy as a means of ending the bitter factional fight at Chestertown. Mrs. Brown filed a mass of papers endorsing her highly for the position, and characterizing the management of the postoffice under the joint direction of her husband and herself as unprecedented for efficiency. These endorsements were all from staunch Democrats, and the best people of the town. Mr. Bissell devoted a large portion of his morning hour to discussing the Chestertown postoffice with Mrs. Brown.

Senator Gibson has endorsed James A. Shaw, who is also recommended by Comptroller Smith, Wm. B. Usilton and Dr. S. Beck, while Joseph E. Gilpin, the opposing candidate, is supported by Senator Hepbron, R. D. Hynson and H. W. Vickers. Frank A. Greenwood is also an applicant, and has the signatures of James A. Pearce, Hope H. Barroll and John D. Urie attached to his petition.

The *American* yesterday contained the following:

Richard D. Hynson and John Brice, of Chestertown, called on Senator Gibson at the Capitol to-day, and endeavored to have him reconsider his endorsement of Mr. Jas. A. Shaw, and urged him to recommend Mr. Joseph E. Gilpin for the position. They stated that Mr. Shaw was not a suitable man for the place. They gave a number of reasons for opposing the appointment of Mr. Shaw, and urged Senator Gibson not to support him in his candidacy. Mr. Gipin, they stated, would give general satisfaction to the patrons of the office. Senator Gibson did not commit himself, and made no promises of any sort. Mr. Hynson afterward called upon Postmaster General Bissell, and repeated to him the same arguments he had used in attempting to convince Senator Gibson of the fitness of Gilpin and the alleged unfitness of Shaw. Mr. Bissell instructed Mr. Hynson to put his statements in writing.

Legislative Notes.

Col. Legg has introduced a bill prohibiting Kent oystermen from fishing in Queen Anne's waters.

The new assessment bill was laid on the table of the House Thursday by a vote of 58 to 31, practically killing the bill. Kent voted to lay on the table.

The Senate committee finally consented to report H. W. Vickers' bill for $400 and it has passed its second reading.

Senator Hepbron has introduced a bill in the Senate to amend the game laws of Kent.

Eastern Shore Banks.

The following items taken from the recent statements of the Eastern Shore banks show how they stand in comparison with their last report. This is a most excellent gauge of the condition of the people.

LOANS AND DISCOUNTS.

Chestertown National	$205,380 32
December statement	216,449 32
Second National, Chestertown	131,042 66
December	143,061 78
Centreville National	271,089 41
December	266,255 88
Queen Anne's National	134,141 14
December	142,172 87
Denton National	144,953 37
December	131,963 76
Easton National	465,126 67
December	481,393 77
Farmers and Merchants, Easton	118,494 61
December	113,615 01
Smyrna National	183,685 76
December	194,959 97
Salisbury National	174,703 93
Fruit Growers National, Smyrna	163,782 94
December	190,852 67
Elkton National	333,360 15
December	354,890 79
People's Nat. Middletown	117,896 87
Citizens Nat. Middletown	106,032 31

INDIVIDUAL DEPOSITS.

Chestertown National	215,974 02
December	257,268 73
Second National, Chesteriown	113,238 88
December	125,688 75
Centreville National	93,310 38
December	151,210 77
Queen Anne's National	83,997 83
December	81,354 28
Denton National	112,333 77
December	125,816 69
Easton National	228,400 24
December	239,145 48
Farmers' and Merchants, Easton	66,058 71
December	61,806 58
Smyrna National	123,573 85
December	138,832 22
Fruit Growers' National, Smyrna	148,987 70
December	151,141 67
Elkton National	170,428 14
December	181,846 24
People's Nat. Middletown	77,721 92
Citizens Nat. Middletown	89,095 90
Salisbury National	118,379 26

Death of Justice Johnson.

It becomes our sad duty to-day to record the death of a very warm friend, one, although he had his glaring faults, was surrounded by many who esteemed him highly. Wm. M. Johnson, justice of the peace, died at his home in Millington Sunday night after a short illness. He was attacked with the grip sometime ago which developed into pneumonia and caused his death. Esquire Johnson came to Kent county from Blackbird, Delaware, in 1870. He lived at Masseys several years and then removed to Millington where he has been meting out the law against offenders. He was about 70 years of age. The deceased while in Delaware practiced law and associated with such men as Senator Gray, S. Townsend, Gov. Biggs, S. Saulsbury and other noted men. He was a man of wonderful memory and could rehearse history, and especially of Delaware, with wonderful accurateness. He was a Jacksonian Democrat and generally took an active part in all the conventions of his party. He leaves two brothers, James and Benjamin. The funeral took place Wednesday.

NEWSPAPER SOLD.—Mr. Samuel Smith, Jr., has sold his one-half interest in The Centreville Record to Mr. P. B. Hopper, and the paper hereafter be conducted by Messrs. Roberts and Hopper. Mr. Smith had been associated with Mr. W. Scott Roberts for nearly five years. Mr. Hopper is the present State's attorney, and has served several terms in that capacity.

COME TO

ROCK HALL, MARCH 31st, 1894,

DOWNEY'S HALL.

The young ladies and gentlemen of Lynch's and vicinity will give an

ENTERTAINMENT in DOWNEY'S HALL

ROCK HALL

SATURDAY EVENING, - March 31st, 1894.

This entertainment is given for the benefit of Lynch's M. P. Chapel and we promise to give you an evening of amusement seldom enjoyed. Doors open at 7 o'clock P. M., performance commences at 7½. Admission 25 cents; Children under 12 years, 15 cents; no reserved seats.

If stormy, then the following Tuesday evening.

By order of committee. JNO. W. COPPER, CHAIRMAN.

m17-3t.

GRAND

Easter Entertainment!

—TWO NIGHTS!—

Thursday and Friday Evenings

March 29th and 30th, 1894.

Stam's Hall, - Chestertown, Md.

CARNIVAL OF FUN!

COLLEGE MINSTRELS!

STIRRING SONGS! NEW JOKES!

SIDE-SPLITING FARCES! CLOG-DANCING!

The second Night will be devoted to the Drama. One of the finest dramas ever presented in this town will be produced, entitled,

FOILED.

The above entertainment will be given by the —students of—

Washington College.

Reserved Seats 35c.; General Admission 25c.

Proceeds for the benefit of the Athletic Association. m10-3t.

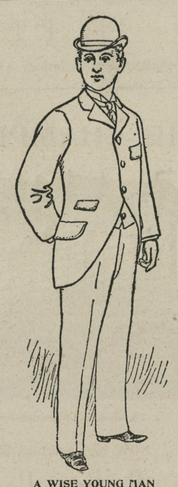

A WISE YOUNG MAN

dresses with good taste. That means that his attire fits perfectly and is made in the correct style. What's made to fit, must be made to order by the favorite tailor of all good dressers in this section of the country. Opinions may differ upon many subjects, but not about KERR & CO.'S suits, because all are agreed that they are examples of the highest expressions of the sartorial art. Everything he produces is finished, like dinner after dessert. The Spring Suitings make up handsomely in KERR & CO.'S hands. It's time to look Spring. MR. FRANK J. KERR, of the Merchant Tailoring firm of FRANK J. KERR & CO., Elkton, Md., will visit Kent county in the interest of his firm on the following days:

Galena, Kennedyville, Still Pond, Tuesday April 3.
Chestertown, - - Wednesday, April 4.
Crumpton, Millington and Warwick, Thursday, 5.

Mr. Kerr will have a complete line of SPRING and SUMMER samples of suitings and trowscrings, also, a fine line of Ready-Made Children's Clothing. The well known reputation of the house needs no recommendation to our readers.

FRANK J. KERR & CO.,
The Progressive Merchant Tailors,
Elkton, Md.

m17-3t.

I Stand at the Head!

My birds have the best pedigree of any fowls in the State of Maryland. Do not look any farther for prize winning and thoroughbred stock, as I have it in my yard, which you will be sure to get if you purchase eggs from me.

EGGS FOR HATCHING!

I am now ready to supply customers from my Indian Game pen, headed by CHAMPION; Barred Plymouth Rock pen, headed by PRIDE OF MARYLAND; and my Golden Wyandotte pen, headed by CHESTER, at the following low prices:

Indian Game.....$3.00 per setting, 13 Eggs,
Barred Plymouth Rock..... 1.50 " " "
Golden Wyandotte..... 1.50 " " "

Come and see my stock and you will be convinced that there is no finer in the State. Send in orders early and they will be filled in their order. First comes, first served.

J. S. VANDEGRIFT,
CHESTERTOWN, MD.

ALVIN M. WILLIS, MANAGER and SEC'Y.
Telephone Call, No. 3. m17-tf.

THE PUBLIC IS RESPECTFULLY INVITED TO CALL AT

THE NEW STORE

IN GALENA.

AND INSPECT A FULL LINE OF CROCKERY,

—INCLUDING—

Chamber Sets, Dinner Sets,

TEA SETS, TIN, GLASS and WOODENWARE.

—ALSO A—

FULL LINE OF GROCERIES!

JESSE ASH, Prop'r,

m3-tf. GALENA, KENT CO., MD.

Hay! Hay! Hay!

ALL KINDS

Timothy, Clover and Mixed Hay!

MIDDLINGS, BRAN, OATS, CORN, SCREENINGS, &c.

LARGEST STOCK! LOWEST PRICES!

Send for Price List.

C. B. WATKINS,
n18-6m. 721 South Charles Street, Balto., Md.

NOTICE.

I hereby notify my friends and customers that I am with Mr. A. A. BRAGER, corner Eutaw and Saratoga streets, Baltimore. Be sure to ask for me on entering the store.

m17-4t. JOSHUA A. HARVEY.

BUSINESS OPPORTUNITIES:

Thoroughly responsible man of large acquaintance, push and ability wanted to act as local representative for one of the large Old Line Life Insurance Companies. Special inducements. Address with references, R.

m17-2t. P. O. Box 143, Baltimore, Md.

HOUSE for RENT for Balance of Year.

A GOOD FIVE ROOM HOUSE, with cellar, on Mill street. Everthing in first-class order. Good garden. Terms low.

Apply to T. G. WROTH.
m17-tf. Chestertown, Md.

Look at This!

JOHN L. BYROM, Locust Grove,

is ready to Paint and Trim your Carriages Paint your Wagons and Dearbors at short notice and at Lowest Prices. Prices range from $5 to $12. Give me a trial. I will do my best to please you.

J. L. BYROM,
m17-3m.* Locust Grove, Md.

Plumbing Work!

WILLIAM T. SUTTON,

CHESTERTOWN, MD.,

has had long experience in practical Plumbing Work, and is now ready to do any work in this line.

HYDRANTS, BATH-TUBS, &c.,

furnished and put in at short notice,

Steam Boilers and Injectors Repaired and Furnished at Lowest Prices.

Shops on Court Street, between law offices of C. T. Westcott, and R. D. Hynson, Esqs. Orders by mail promptly filled.

WILLIAM T. SUTTON,
m17-tf. Chestertown, Md.

W. H. KELLEY,

Blacksmithing and Wheelwrighting,

LOCUST GROVE, MD.

REPAIRING A SPECIALTY!

AGENTS FOR THE RENOWNED

Buckeye Binders & Mowers

ALSO, FOR SALE ALL KINDS OF

AGRICULTURAL IMPLEMENTS!

Farm Wagons, Dearborns, Harrows, Cultivators, both Wheel and Hand; Spring-tooth Harrows, Disc Harrows, Steel Corn Planter, Checkrowers, Double-furrow Plows, Hay Rakes, Hand and Self Clamp. Lawn Mowers, Grass Seeders, Feed Cutters, Root Cutters, Cucumber Pumps, Fence Wire of all kinds; Binder Twine, Carriages of all kinds, Buggies, Road Carts, Daytons, Carriage Tops, Carriage Poles, Carriage Harness, &c. m10-4m.

Garden Seed!

Market and Farm Gardeners, we now have on hand the largest stock of the

CHOICEST and CHEAPEST SEED

EVER OFFERED IN TOWN. TRY US.

TOMATO SEED A SPECIALTY

M. A. TOULSON'S,
m10-tf. DRUG STORE.

STEAM BOILERS

—AND—

PROCESS KETTLES

FOR CANNING HOUSES.

JOHN T. COLEMAN

STEAM BOILER WORKS,

No. 321 to 327 North Holliday Street,

BALTIMORE, MD.

Feb. 27, 1894.

ORDER OF PUBLICATION.

Bradford Camp, Elmer Camp, his wife; Samuel Calloway, Ella Calloway, his wife,

versus

Armand Camp, ——— Camp, his wife; A. Houx, Sarah A. Houx, his wife; Mary R. Camp, William W. Camp, George H. Camp.

In the Circuit Court for Kent Co., in Equity.
No. 1075.

THE object of this Bill is to obtain a Decree of this court for the sale of certain Real Estate of which a certain Augusta Camp late of Kent county, Maryland, died seized, or the partition of the same, among the parties entitled thereto if the partition can be made without loss and injury to the parties entitled to the same; and if sold, for the distribution of the proceeds of such sale to the heirs at law of the said Augusta Camp.

The bill states that a certain John Beck, late of Kent county, died intestate, seized and possessed of certain valuable real estate in Kent county aforesaid, and leaving the following children and heirs at law, Benjamin F. Beck, Horatio Beck, Amanda Melvina Beck, Clementine Beck and Agusta Beck, who intermarried with a certain William Camp, both of whom have departed this life.

The bill further states, that upon the death of the above named John Beck, intestate, his children, by agreement among themselves, divided the estate of their father, the said John Beck, deceased, giving to each such part as was mutually agreed upon, by virtue of which agreement the said Agusta Beck, afterward Augusta Camp, came into possession about the year 1824 of a farm or tract of land in Broad Neck, on the road leading from the village of Lankford into said Broad Neck, in the Fifth Election District of Kent county, aforesaid, containing about one hundred and ninety-six acres of land more or less.

And the said Augusta Camp being so seized and possessed of said real estate, some time in the month of January, 1891, departed this life intestate, leaving the following children and heir at law, namely:

Bradford Camp, Ella Calloway, formerly Ella Camp, and who intermarried with Samuel Calloway, Armand Camp, Sarah A. Houx, formerly Sarah A. Camp, and who intermarried with A. Houx; and Mary R. Camp, William W. Camp and George H. Camp, children of Samuel A. Camp, a son of said Augusta Camp, who died before his mother.

The bill further states that the said Augusta Camp had another son, John B. Camp, who died before his mother, leaving the aforesaid Ella Calloway, Armand Camp and Sarah A. Houx as his only children and heirs at law, and that the said A. Houx, Sarah A. Houx and Armand Camp do not reside in the State of Maryland.

It is therefore ordered, this sixth day of March, 1894, that Bradford Camp, Elmer Camp, his wife; Samuel Calloway and Ella Calloway, his wife, the complainants in this cause, by causing a copy of this order to be inserted in some newspaper printed and published in Kent county, Maryland, once in each of four successive weeks before the 10th day of April, next, give notice to the said A. Houx, Sarah A. Houx and Amanda Camp, and to all other residents or non-resident defendants of the object of this bill, and warning them to appear in this court in person or by solicitor, on or before the 20th day of April next, to show cause, if any they have, why a decree should not be passed as prayed.

SAMUEL G. FISHER, CLERK.

True Copy, Test:
SAMUEL G. FISHER, CLERK.

March 10, 1894—4t.

The Grain Market!

Having arranged to handle Grain at the very least expense, and being in a position to buy on a close margin, feel sure I can offer the grain growers of Kent and Queen Anne's counties an inducement to sell their

WHEAT and CORN.

Will settle for all grain immediately upon delivery.

HIRAM M. BROWN,
n4-y. CHESTERTOWN MD.

PUBLIC SALE!

—OF—

245 SHARES of the BARNARD WHARF COMPANY.

THE undersigned, as administrators of the late Norris Barnard, will sell

On WEDNESDAY, March 28, 1894,

at 11½ o'clock A. M., in front of the Court House Door in Chestertown,

About 245 Shares of the Barnard Wharf Company.

TERMS cash on day of sale.

JOHN W. COREY, M. A. BARNARD, } ADMR'S.
JOHN H. GREENWOOD, Auc'r. m17-ts.

PUBLIC SALE!

255 Shares of the Capital Stock of the Barnard Wharf Co.

THE undersigned will offer at Public Sale in front of the Court House Door in Chestertown, Maryland, on

WEDNESDAY, March 28th, 1894,

AT ELEVEN O'CLOCK A. M.,

255 Shares of the Capital Stock of the Barnard Wharf Co.

TERMS, cash on the day of the sale.

T. W. ELIASON,
m10-ts. PLEDGEE.

FOR SALE:

Tomato Seeds!

IN LARGE OR SMALL QUANTITIES.

Specially Adapted for Canning.

ALSO, A FRESH STOCK OF

GARDEN SEEDS!

Watch for our Spring Advertisement

RARE BARGAINS!

will be offered. New Goods are now being opened every week.

F. H. HARPER & SON,
m10-tf. STILL POND, MD.

FOR CASH ONLY!

—FOR THE—

NEXT THIRTY DAYS

we will sell

Androscoggin, 4-4, Bleached, at 7 3-4 Cents per yard.

Barker Mills, 4-4, Bleached, at 7 3-4 Cents per yard.

Fruit of the Loom, 4-4, Bleached, at 8 1-2 cents per yard.

Fine Unbleached Sheeting, 19 cts.

Choice Lot of Apron Ginghams, in Short Lengths, 5 to 1 1-4 cents per yard, former price, 8 and 10.

Splendid Value in a Chewing Tobacco, 25 and 40 Cents per pound.

CHOICE FAMILY FLOUR $3.75 per barrel.

R. F. PARKS,

March 17, 1894. CHESTERTOWN, MD.

NOTICE TO CREDITORS.

NOTICE IS HEREBY GIVEN, that the subscriber has obtained from the Orphans' Court of Kent county, letters of administration on the personal estate of

JOHN BORDLEY, Colored,

late of Kent county, Maryland, deceased.

All persons having claims against said deceased are hereby warned to exhibit the same, with the proper vouchers thereof, to the undersigned, on or before the 18th day of September, 1894, otherwise they may be excluded by law from all benefit of said estate. Given under my hand this 14th day of March, 1894.

JOHN D. URIE,
March 17, 1894—4t. Administrator.

NOTICE TO CREDITORS.

NOTICE IS HEREBY GIVEN that the subscriber has obtained from the Orphans' Court of Kent county letters testamentary on the personal estate in Kent county, Maryland, of

AARON W. WELCH,

late of Kent county, Maryland, deceased.

All persons having claims against said deceased are hereby warned to exhibit the same, with the proper vouchers thereof, to the undersigned, on or before the 12th day of September, 1894, otherwise they may be excluded by law from all benefit of said estate. All indebted to said estate are requested to make immediate payment to the subscribers. Given under my hand this 6th day of March, 1894.

J. F. M. WOODALL,
March 10, 1894—4t. Administrator.

NOTICE TO CREDITORS.

NOTICE IS HEREBY GIVEN that the subscriber has obtained from the Orphans' Court of Kent county letters of administration on the personal estate in Kent county, Maryland, of

LLOYD SKEGGS,

late of Kent county, Maryland, deceased.

All persons having claims against said deceased are hereby warned to exhibit the same, with the proper vouchers thereof, to the undersigned, on or before the 4th day of June, 1894, otherwise they may be excluded by law from all benefit of said estate. All indebted to said estate are requested to make immediate payment to the subscriber.

Given under my hand this 3d day of March, 1894.

ROBERT R. HATCHERSON,
March 3, 1894—4t. Administrator.

ORDER NISI.

In the Orphans' Court for Kent Co., in Equity.

In the Matter of the Sale of the Real Estate of Charles W. Jones, dec'd.

ORDERED, this 20th day of February, 1894, by the Orphans' Court of Kent county, that the Sales of the Real Estate of Charles W. Jones, made and reported by CHARLES T. WESTCOTT, Trustee, be ratified and confirmed, unless cause to the contrary be shown on or before the 22d of April next; Provided, a copy of this order be inserted in some newspaper printed and published in Kent county, once a week for three successive weeks befor the 22d day of March next.

The report states the amount of sales to be $322.50.

JAMES S. HARRIS,
R. F. MOFFETT,
SAMUEL BURGESS,
Judges Orphans' Court.

True copy:—JAMES T. DIXON, REG. WILLS.
Feb. 24, 1894—4t.

CLARENCE W. PERKINS,

ATTORNEY-AT-LAW,

No. 215 North Charles Street, Baltimore.

County business solicited. Special attention collections in the city. s30-6m.

PAINT! PAINT! PAINT!

NOW IS THE TIME TO PAINT.

The largest stock of PAINTS and OILS on the shore. Best goods at the Lowest Prices.

P. T. McFEELY'S.
a22. Furniture Store, Chestertown.

PUBLIC SALE OF

LARGE and VALUABLE

PERSONALTY!

BY VIRTUE of an order of the Orphans' Court for Kent county, Md., the undersigned, as administrator of AARON W. WELCH, deceased, will sell at Public Sale on the CARVILL FARM, near Chestertown, the following property,

On TUESDAY, MARCH 20th, 1894,

COMMENCING AT 10 O'CLOCK A. M.,

16 HORSES and MULES

Among the horses are a pair of Fine, Large Bays, 6 and 9 years old this spring; several promising Colts and young horses; two of the mares are in foal; one pair of good WORK MULES;

13 Head of Cows

ONE BULL,

Lot of Berkshire Hogs and Shotes,

40 HEAD OF SHOTES, 5 BROOD SOWS, ONE BOAR, &c.

Lot of Farm Machinery

necessary for a large and well-managed farm, including the following:

2 Farm Wagons, 1 Horse Cart, 1 Ox Cart,
1 Peach Orchard Wagon, 1 Peach Body,
1 Sulky Cultivator, 1 Randall Harrow,
1 Hyland Roller, 1 Reaper,
3 Three-horse Oliver Plows,
6 Iron-brake Cultivators, 2 Twin Harrows,
2 One-horse Chilled Plows,
1 Three-horse Drill, 1 Two-horse Drill,
1 Hay Rigging, 1 Grain Fan, 1 Corn Sheller
1 Grindstone, 1 Wheat-rake, 1 Mower,
1 Corn Planter and Wire Check Roller with 160 rods wire; 1 Spring-tooth Harrow,
1 Work-bench, 4 Sets Lead Harness,
Plow Bridles and Collars, etc.,
2 Sets Carriage Harness,
1 Set Dearborn Harness, 1 Family Carriage,
1 York Carriage, 1 No-top Buggy,
1 Dearborn, Lot of Carpenter's Tools, etc.

Half Interest in Growing Crop of Wheat of Ninety-one Acres;

Lot of Corn Blades, Lot of Meat, Lard, &c.

Household & Kitchen Furniture.

TERMS OF SALE:—All sums of $10 and under, cash; over that amount a credit of Nine Months will be given on bankable note with approved security.

J. F. M. WOODALL, Adm'r.
JOHN H. GREENWOOD, AUC'R. m10-ts.

SHERIFF'S SALE!

BY VIRTUE of a writ of fieri facias, on attachment issued out of the circuit court for Kent county, Maryland, and to me directed, at the suit of the Maryland State Grange Agency Order of Patrons of Husbandry, against the goods and chattel, lands and tenements of Charles W. Stephens, I have seized and taken into execution all the right, title, interest, claim and estate at law and in equity of the said Charles W. Stephens, in and to all his interest in

ALL THAT FARM

situated in the Fifth Election District of Kent county, at the junction of the public road leading from Swan Creek Bridge towards Tolchester and towards Swan Point, containing

260 ACRES of Land,

more or less, being the same farm which was deeded to Charles W. Stephens by Agustus Smith, by deed dated 31st of October, 1892, recorded in Liber S. G. F., No. 1, Folio 77, &c.

And I hereby give notice that on

TUESDAY, 3d day of April, 1894,

between the hours of 11 and 12 o'clock noon, in front of the Court House Door, in Chestertown, Md., I will offer for sale the said property so seized and taken in execution, to the highest bidder for cash, to pay and satisfy said debt, interest and costs due and to become due thereon.

THOMAS S. DODD, SHERIFF.
March 10, 1893—tds.

PAINTS!

Paints! Paints!

YOU WILL FIND A FULL LINE OF

MASURY'S

Ready-Mixed Paints!

LEADS, VARNISHES,

Colors ground in Oil and Japan.

DRY PAINTS by the Pound or Barrel,

PAINT BRUSHES, all sizes and kinds.

A FULL LINE of OILS!

GLASS! GLASS! GLASS!

ALL SIZES, BY DOZEN OR BOX.

Call and look at our stock before buying as we can save you money.

PERCY T. McFEELY,

FURNITURE and PAINT STORES,
m10-tf. oppo. Vosheli House.

GROVER S., 2.31¼!

WILL MAKE SPRING SEASON OF 1894, BEGINNING MARCH 10th, to JUNE 10th.

TERMS:—By the season only, very low to suit the times. Number of mares limited.

For further information address,

WILLIAM B. STEPHENS, AGENT,
m3-tf. Hanesville, Kent co., Md.

CHAS. A. ROUSH.

Diamonds, Fine Jewelry,

WATCHES, CLOCKS,

Solid Silver and Plated Ware,

38 West Lexington St., near Liberty.

Complete Department for REPAIRING.

DIAMOND WORK TO ORDER.

A