Commisison Cards.

Established 1862.

SAMUEL M. LAWDER & SON,

General Commission Merchants

For the sale of Fruits, Fish, Wool, Poultry, Live Stock, &c., &c.

No. 125 Light St., Baltimore, Md.

JAS. W. STEVENS. R. NELSON STEVENS

STEVENS BROTHERS,

COMMISSION MERCHANTS,

—FOR THE SALE OF—

Grain, Fruits, Live Stock, Wool and Country Produce Generally.

☞Special attention given to the sale of GRAIN and FRUITS.

No. 206 South Charles Street, Baltimore, Md

Reference—Merchants' National Bank.

O. CLIFTON. S. H. WOODLAND. J. W. WOODLAND.

A. P. CREW

—WITH—

CLIFTON & WOODLAND,

COMMISSION MERCHANTS,

217 South Charles St., Balto., Md.,

GRAIN and FRUITS a SPECIALTY.

REFERENCE:—National Exchange Bank. Members of the Corn and Flour Exchange.

JAMES W. JEROME. J. HARRY VICKERS.

JAMES W. JEROME & CO.,

COMMISSION MERCHANTS,

FOR THE SALE OF

GRAIN, FRUITS, LIVE STOCK, WOOL and Country Produce Generally.

SPECIAL ATTENTION GIVEN TO THE SALE OF GRAIN AND FRUITS.

18 East Camden Street, *Near Light St. Wharf.* Baltimore, Maryland.

FRANK WRIGHT & CO.,

Commission Merchants

—FOR THE SALE OF—

Grain, Fruits, Fish, Live Stock, Wool, Hides, Furs, and General Produce,

121 Light Street, - - Baltimore, Md

CHAS. B. LONEY. GEO. E. PROBEST.

COMEGYS BROWN

—WITH—

LONEY & CO.,

SUCCESSORS TO WRIGHT & LONEY,

COMMISSION MERCHANTS,

Grain, Fruits, Poultry, Wool, Live Stock, Eggs, Hides, &c.

215 South Charles Street, Baltimore, Md.

REFERENCE: — Drovers, Mechanics & National Bank. j14-tf.

PHILADELPHIA.

ESTABLISHED IN 1882.

E. C. CROW & CO.,

121 Callowhill St., Phila., Pa.,

COMMISSION MERCHANTS,

ALL KINDS FARM PRODUCE.

H. CALDWELL CREW,

—GENERAL PRODUCE—

COMMISSION MERCHANT,

102 Vine Street, Pladelphia, Pa.

Prompt attention will be given to all consignments and communications. s16-tf.

WILLIAM CLAYTON,

WHOLESALE AND RETAIL

Commission Merchant,

DEALER IN

Butter, Eggs, Poultry and Country Produce

STALLS NOS. 121 AND 122, THIRD AVE., SOUTH-WESTERN MARKET,

19th and Market Sts. - Philadelphia, Pa.

ESTABLISHED 1863.

R. P. STEWART & CO.,

Wholesale Commission Merchants

—AND DEALERS IN—

EGGS, POULTRY and CALVES,

New Market & Callowhill Sts., Phila.

The old house solicits your shipments of Eggs, Poultry, Calves and all kinds of Produce. Returns made as soon as sold.

o14-tf. R. P. STEWART & CO.

R. A. BRICE,

Late of and Successor to J. E. HENDRICKSON & Co.

Fruit, Poultry, Eggs, &c.,

328 North Front Street, Philadelphia, Penn.

QUICK SALES, PROMPT RETURNS.

☞If you want top prices and quick returns ship your Poultry to me.

S. T. ROTHWELL,

—DEALER IN—

Fruit, Produce, Poultry, Grain,

LIVE STOCK, &c.

J. E. SICKLER, Manager,

5 and 7 Vine Street, - Philadelphia, Pa.

Returns made weekly and reports daily.

REFERENCES:—Taylor Bros., Camden, N. J.; Citizens' National Bank, S. M. Reynolds & Co., Middletown, Del.; L. M. Price, Smyrna, Del.; J. F. M. Woodall, B. F. Fleming, Wm. A. Hyland, and others of Kent. jy15-6m.

In New Quarters!

HENRY PARR,

GALENA, MARYLAND.

WE have now removed to our NEW STORE in Odd Fellows' Hall, and have in stock a

—NEW LINE OF—

All Kinds of Harness

COLLARS, BRIDLES, WHIPS, SADDLES, ETC., AT LOW PRICES.

—I WILL ALSO KEEP—

HARDWARE,

including everything to be found in a first-class establishment.

☞Those in need of PAINTS, OILS, Etc., will find us prepared to accommodate them.

Call and examine my stock.

HENRY PARR,

n4-tf. GALENA, MD.

Look at This!

JOHN L. BYROM, Locust Grove,

is ready to Paint and Trim your Carriages. Paint your Wagons and Dearbors at short notice and at Lowest Prices. Prices range from $5 to $12. Give me a trial. I will do my best to please you.

J. L. BYROM,

m17-3m.* Locust Grove, Md.

Founded 1864—It stands at the head.

Sadler's Bryant & Stratton

Business College.

and School of

Stenography and Typewriting.

Its Buildings, Facilities, Faculty, and Course of Study are superior. No vacations. Enter at any time. For catalogue and particulars address H. W. SADLER, Prest. & Founder. Nos. 2 to 12 N. Charles St., Baltimore, Md.

WOMEN ARE QUICK

to appreciate a good thing. Every good housekeeper has longed for some NEW shortening, better and more healthful than has heretofore been known.

COTTOLENE

fills this long felt want, and this explains why when once used all good cooks continue to use

COTTOLENE

Made only by

N. K. FAIRBANK & CO.,

CHICAGO AND ST. LOUIS.

Coal and Wood.

ORDERS IN ANY QUANTITIES LEFT AT D. A BACCHUS' GROCERY STORE, OR AT

J. D. BACCHUS' YARD

will receive prompt attention at Prices Guaranteed to be as LOW AS THE LOWEST.

Building and Whitewash Lime,

Cement and Plastering Hair,

☞AT CITY PRICES.☜

☞Anthracite and Bituminous Coal

Dilivered at any station on the Baltimore and Delaware Bay Railroad at Low Figures.

Come and see us before buying.

m17. J. D. BACCHUS.

WM. S. CULP,

—WHOLESALE AND RETAIL DEALER IN—

COAL ** WOOD ** LIME ** CEMENT

AND BALED HAY.

LEE FREE BURNING and LEHIGH HARD COAL always on hand, and other kinds to order at short notice at the LOWEST PRICE. Also BITUMINOUS COAL.

2,240 Pounds to the Ton.

SAWED and SPLIT OAK and PINE WOOD.

Wood sawed any length to order. BALTIMORE ALUM LIME for Building and Whitewashing. PLASTERING HAIR. Coal furnished at any station, in any quantity, on the B. & D. B. Railroad.

Agent for Wrightsville LAND LIME!

☞Orders by mail promptly attended to.

WILLIAM S. CULP,

a2 8-tf. Chestertown, Md.

COAL and WOOD!

OWING to the scarcity of money we will sell Coal at a very small advance above cost FOR THE CASH. Remember we sell

The Lea Coal

WHICH IS THE BEST WHITE ASH COAL FOR GENERAL USE.

Probably it will be to your advantage to get our prices and examine our stock before you purchase.

2240 Pounds for One Ton.

Office on Cannon St., near Princess.

J. T. TWILLEY.

DO YOU COUGH DON'T DELAY TAKE KEMP'S BALSAM THE BEST COUGH CURE

It Cures Colds, Coughs, Sore Throat, Croup, Influenza, Whooping Cough, Bronchitis and Asthma. A certain cure for Consumption in first stages, and a sure relief in advanced stages. Use at once. You will see the excellent effect after taking the first dose. Sold by dealers everywhere. Large bottles, 50 cents and $1.00.

DR. J. H. McLEAN'S STRENGTHENING CORDIAL & BLOOD PURIFIER.

A reliable remedy for strengthening the weak, imparting vigor to the circulation, purifying the blood, restoring strength and robust health. A certain remedy for

WEAKNESS, LOSS OF APPETITE, LOW SPIRITS, STOMACH SICKNESS AND DYSPEPSIA.

PRICE $1.00 PER BOTTLE.

The Dr. J. H. McLean Medicine Co.,

ST. LOUIS, MO.,

SOLE PROPRIETORS.

TOWER'S FISH BRAND Oil Clothing

TRADE MARK

is warranted the Best in the World!

Is more WATERPROOF,

Is STRONGER, and will WEAR LONGER

than any other goods manufactured.

Ask for the "FISH BRAND;" take no other.

GEO. A. ZIRCKEL & CO., Sole Agents, Baltimore.

HEADLIGHT OIL the best, 150°, 10 cents per gallon, for sale at E. W. F. SIMPERS'.

FOR the cash FIVE POUNDS OF PURE BLACK PEPPER for $1.

WESTCOTT & DODD.

LETTER NO. 8.

FROM CAPT. COLUMBUS A. LEARY.

A Visit To Rome—Beautiful Music—Few Laborers—A People Wedded to Monuments.

ROME, ITALY, Feb. 20, 1894.

MESSRS. WM. B. USILTON & SON:

From the railroad station proceed to the Central Hotel, located near the column of Antonius Pius in central position, and would be in every respect satisfactory if the modern, like the ancient Romans had not learned to live without fire. Soon after we are settled Mr. Doerr overhauls his letters of introduction and finds one to Father Brandi, editor of the official journal of the Vatican, and another to Father Ehrle, a very learned and accomplished German priest, a famous scientist, now in charge of the pope's observatory and librarian of the Vatican. The former secured for us tickets of admission to the Pope's jubilee, to occur on the next Sunday, in commemoration of his fifty years' service as a bishop, and explains the cause of his being made a bishop when only thirty-two years of age. At that time some delicate diplomatic relations were to be settled with Belgium, and notwithstanding his youth he was considered the most suitable person for the mission, and he could not serve in such capacity without the title and authority of bishop, so he was consecrated to meet the emergency.

When our tickets were delivered to us 4,500 had been issued. At 7 o'clock on Sunday morning we were driven in a carriage across the Tiber, under the shadow of the castle of St. Angelo and to the great space partly enclosed by the beautiful and famous colonnade in front of the most extensive ecclesiastical pile. On the east several lines of soldiers were drawn up across the whole front of the square with ample openings through which the enthusiastic multitude were hurrying toward the five great doors in the front of the temple. We were advised by the father, to whose kindness we were indebted for the tickets, to go early and get positions in sight of the high altar, but we found that some thousands had gone much earlier. We marched up to the rear of the crowd and were soon packed from behind by the multitude. My own enthusiasm was not so great as to overcome my prudence, so I gave my place to a tall English woman who had been looking down on me with envy, and slowly pressed my way toward one of the great cluster columns, and finally to an open space, where, on the pedestal of an altar rail, in company with some priests, friars and ladies, I took a seat in an exhausted condition. Not long afterward the stately English lady was no longer standing erect and ambitious to have a full view of the pageant, but hung limp and indifferent in the arms of some of the noble guards, was brought to the rear and disappeared behind some magnificent draperies, over which was an Italian inscription which I think meant hospital. Still the five great streams of humanity continued to flow into the vast edifice. Strong, but ornamental railings backed by solid columns of the household troops in splendid uniform preserved the passage from the opening into the Vatican, under the magnificent arches, along the great corridors to the high altar, which stands under the great dome, on the inside rim of which, among hundreds of other things designed by Angelo, is the inscription in Latin, represented in gold letters so large that they exactly fill the great circle: "Thou art Peter, on this rock I build my church."

The people of Rome are accustomed to great crowds and appear from instinct or necessity to be able in some way to preserve spaces even in a dense crowd through which it is possible to pass in case of necessity. As time rolled on both the crowd and enthusiasm increased, an humble-looking benedictine made me understand that the Holy Father would pass between the lines of soldiers and in full view of our position. The morning was cool and as I sat on the polished marble steps with one hand resting on the rail it became cold until a handsome and well-dressed Italian lady sat down on it, which proceeding rather startled me, but she and her elder companions insisted that my position was necessary to my own comfort and did not disturb theirs. Boys and girls stuck their toes into the scrolls and moldings on pedestals and columns and supported themselves by holding on to the toes of the naked figure above. At about half past nine a great buzz as of expectation excited the crowd which for a moment pushed me from my position, and brought my foot on that of a Franciscan brother. I sincerely regretted this and turned as well as I could to apologize when the evidences of anguish which appeared too plainly as the background of the smile with which he forgave me indicated that he regretted it quite as much as myself, shortly after this a bugle sounded near the draperies which ornamented the Vatican portal causing indescribable commotion, and a minute later two large and beautiful feather affairs composing graceful canopies appeared high above the heads of soldiers and people, and between them the light platform born on the shoulders of very tall men, in the center of which was a light but elegantly draped chair on which the Holy Father was seated. It moved very slowly along the aisle toward the altar the Pope's countenance appeared radiant with real pleasure as he turned from side to side, his right hand glittering with gems and extended as in dispensing benedictions on the multitude. What he said no one could hear for the deafening shouts of the multitude, whose voices, echoing through the arches, prevented them hearing themselves or anyone else.

When the procession reached the high altar the papal crown was placed on the head of the Pope and he proceeded to celebrate a high or potificial mass, some great cardinals, as I suppose, acting as deacons. The time occupied appeared to be nearly an hour, after which the Pope was carried back over the same route by which he had entered. His robe appeared to be of a creamy white, delicately ornamented with gold. As he returned he frequently stood up in front of the throne and appeared to be saying something, but he had as well have attempted to talk to Migard, and when he reached the door, so enthusiastic was the shout of Vive, Father! vive, king! that he again turned and faced that part of the crowd whose position rendered it possible for them to see him. During the celebration of the mass so perfect was the time of the music and chorus that I noticed numerous priests responding at proper time when they were so far from the altar that nothing could be seen and not one word distinctly heard.

Standing amid this vast assemblage, witnessing their pious loyalty and remembering that they are led and controlled without violence by a man so much wiser, and probably so much better than themselves, I drew my own poor little handkerchief from my pocket, and with feelings of some sort of piety, not clearly understood by myself, wave it amid the thousands of others. Standing amid the eruption of piety and patriotism, and feeling the magnetism of those noblest of human emotions, I am confused, if not confounded, by the reflection and during the last few days I have walked over the site of the circus Maximus, around and through the Colosseum, and along the Apian way or old forum, and remember that all of these were at different times crowded with the ancestors of these same people to honor the heroes who had despoiled the temple at Jerusalem, set at defiance the laws of Moses; derided the idea of the supremacy of a god of Israel, applauded the Gladiator, the lictor, or the lion, for cruelly destroying the same saints whom their children now reverently love. With the ebbing tide of humanity we are carried out of the church, and looking back just before entering the bridge which crosses the Tiber, the five different streams are still pouring from the church, although the vast space in front and the streets leading to it are already crowded. I am told that it is some years since such a demonstration has occurred at St. Peters.

Monday, with the unusual privilege of being guided by the librarian himself, visited the vatican library. Do not pretend to describe what we there saw, but must take the time to say that we never saw treasures of literature so conveniently and magnificently housed or any more worthy of such care. The oldest Bible in the world, the earliest examples of illuminated writing, the copy of Henry Tudor's defence of the old church, which he was kind enough to sign before presenting, and which he probably afterwards regretted if he had sense enough to do so; and the autograph copy of (Adna Balims) last letter to him, written in French in a very large bold hand. The librarian only took us through one select department not often open to strangers. After coming out of it he pointed to a corridor which we would be allowed to enter without him and which we could explore at leisure. The vastness of it induced me to inquire its length, which he answered me was 300 meters or about 900 feet, did not undertake even a glimpse of it, not because my time in Rome was short, but because my time on earth will be entirely insufficient. While inspecting the little part of the library which we visited the kind and accomplished father pointed from a window to the pope's carriage driving around in an open court of great extent to a garden, or porch, also inside the palace. The carriage was a splendid one, drawn by two black horses and manned with coachman and footman, both dressed in white cloth livery. When our distinguished guide was leaving us we felt under great obligations to him and did our best, in expressing our thanks.

While on the steamer Fuld I was advised by an American gentleman, a retired lawyer, who has for some years resided at Rome and who had come as far as Gibsellar to meet his mother, who is a widow of a governor of one of the Northern States and an authorist known beyond the limits of his own country, and the same whose conduct under most trying and ridiculous surroundings had attracted my notice while she was yet an entire stranger, which I am thankful she did not continue to be, at Tangier in Africa. He advised me as soon as I reached Rome to place myself in the class of Signor Spadoni, the editor and proprietor of the *Roman Herald*, an accomplished linguist and acknowledged authority on Etruscan and Roman archaeoligy. I am glad that his advice was followed and that I regularly attended his lectures. We do not occupy comfortable seats in a hall while the lecturer occupies a platform, but among broken arches and mutilated inscriptions, tottering or prostrate columns, in dark apartments which must be lighted with torches and whose walls are decorated with fine frescoes, are now coated with saltpetre, down long lines of broken steps, so intricate that each personis compelled to carry a taper. Sometimes the lecture requires the whole day and a carriage ride of 25 miles, beside a tramp of what appears to be half as much more. Only yesterday we returned at sunset after starting early in the morning from the mouth of the Tiber.

It is really a credit to the women of this age to notice the number of ladies who have the patience and indurance to attend these lectures. Indeed I think the editor of the official organ of the vatican labored under a partial mistake when he told us that ladies of prominence often presented letters and asked whether they could not see Rome in three or four days, and that he generally told them that they could, because we thought that by that time they would be tired or swallowed up by the shops or picture galleries. What we see and learn on these excursions is more than can be retained in memory and entirely too much to undertake to describe. Rome is now both a religious and political capitol and in some respects the most remarkable city in the world. I have not seen a single case of drunkeness or misbehaviour, the streets are as clean as it is possible to keep them, the people walk among the carriages in any part of the street, you encounter about 300 carriages to one business vehicle, and about 200 well-dressed persons walking or riding in the new part of the city to one who appears to be at work. I never saw so much leisure and that leisure so little abused. While I am now trying to write, just under my window and in the square between it and the column of Antonius Pius, is a fine military band, about twice as large as the Marine band, standing in a circle, the director in the centre discoursing what I suppose is good music. The band is dressed in long rich looking cloth circulars and wearing swords, happens every Sunday afternoon since I have been here. A minute ago I supposed that I saw one business cart, and that somebody was going to do a little work, but they are now loading it with the music stands and racks as the band marched away. But in the country things are altogether different, only yesterday a long line of men were seen in several places on the campagna, spading up fields which appeared of indefinite extent, and lines of women following with hoes, endeavoring to reduce the hard clods, while less than a mile off a herdsman was attending an immense number of long-horned white oxen, and near by another taking care of a number of what appeared breeding horses. Do not think I shall ever understand the industrial economy of this country. Their faith in statuts, monuments and music is unbounded. While the interest on the public debt unpaid and the ones taxed, poor almost in a state of rebellion, they are working diligently on a monument to Victor Emanuel which will cost many millions. C. A. L.

A WOMAN'S HEAD

is level and her judgment good when she puts her faith in Dr. Pierce's Favorite Prescription. There is no beauty without good *health*. Nobody expects to become really beautiful from the use of complexion beautifiers. Bright eyes, clear skin and rosy cheeks, follow moderate exercise, fresh air, good food, and—the judicious use of the "Prescription."

All women require a tonic and nervine at some period of their lives. Whether suffering from nervousness, dizziness, faintness, displacement, catarrhal inflammation of the lining membranes, bearing-down sensations, or general debility, the "Prescription" reaches the origin of the trouble and corrects it. *Guaranteed* to benefit, or the money is returned.

If you're suffering from Catarrh, the proprietors of Doctor Sage's Catarrh Remedy ask you to try their medicine. Then, if you can't be cured, they'll pay you $500 in cash.

AT BEDTIME I TAKE A PLEASANT HERB DRINK

THE NEXT MORNING I FEEL BRIGHT AND NEW AND MY COMPLEXION IS BETTER.

My doctor says it acts gently on the stomach, liver and kidneys, and is a pleasant laxative. This drink is made from herbs, and is prepared for use as easily as tea. It is called

LANE'S MEDICINE

All druggists sell it at 50c. and $1.00 a package. If you cannot get it, send your address for free sample. Lane's Family Medicine moves the bowels each day. In order to be healthy, this is necessary. Address, ORATOR F. WOODWARD, LeROY, N. Y.

CHAS. A. ROUSH.

Diamonds, Fine Jewelry,

WATCHES, CLOCKS,

Solid Silver and Plated Ware,

38 West Lexington St., near Liberty.

☞Complete Department for REPAIRING.

DIAMOND WORK TO ORDER.

TRADE MARK

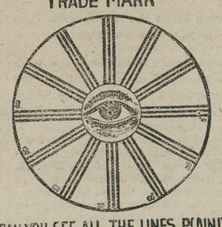

CAN YOU SEE ALL THE LINES PLAINLY?

HEADACHES ARE RELIEVED —BY— "GLASSES!"

When in Baltimore call and have your EYES EXAMINED FREE OF CHARGE! I employ no agents.

F. W. McALISTER,

OPTICIAN, 3 N. Charles St.

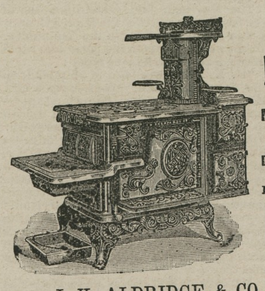

SHEPPARD'S EXCELSIOR COOK STOVES

MADE FROM PURE PIG IRON.

Not one pound of Scrap Iron is ever used in these goods.

DURABLE, CONVENIENT and ECONOMICAL.

All Modern Improvements to Lighten Housekeeping Cares.

Twenty different sizes and kinds.

Every Stove Warranted Against Defects.

Prices not much higher at this time than on commoner kinds of Stoves.

Call on or address

J. K. ALDRIDGE & CO., Chestertown, Maryland.

Baltimore Coal Tar and Manufacturing Co.,

MANUFACTURERS OF AND DEALERS IN

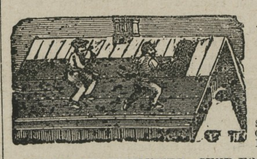

Roofing Materials, Building Paper

Ready Roofing, Two and Three Ply:

TARRED FELT, ROSIN-SIZED AND WATER PROOF SHEATHINGS, COAL TAR, ROOF PAINT, BLACK GLOSS VARNISH, CREOSOTE OIL, CARBOLATE LIME, &c.

ESTIMATES FURNISHED. SEND FOR CIRCULARS, SAMPLES AND PRICE LIST.

16 West Camden Street, Baltimore, Md. je17-y

How to get it.

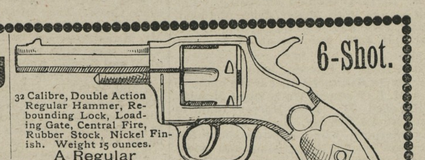

6-Shot.

32 Calibre, Double Action Regular Hammer, Rebounding Lock, Loading Gate, Central Fire, Rubber Stock, Nickel Finish. Weight 15 ounces.

A Regular **$4 REVOLVER** FOR **$2.35**

Postal Note or Money Order.

CUT OUT THIS ADVERTISEMENT.

Write here your Name, ...

Post Office, ... State, ...

Enclose $2.35, postal note or money order; mail it to us, and we will send you one of these elegant revolvers, securely packed, postage free.

SHANNON'S HARDWARE STORE,

1020 MARKET STREET, PHILADELPHIA.

The Best Shoes for the Least Money.

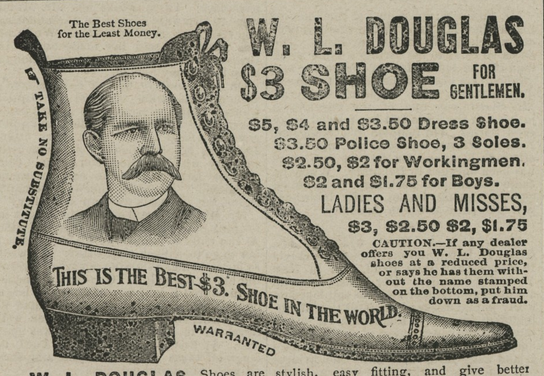

W. L. DOUGLAS $3 SHOE FOR GENTLEMEN.

$5, $4 and $3.50 Dress Shoe.

$3.50 Police Shoe, 3 Soles.

$2.50, $2 for Workingmen.

$2 and $1.75 for Boys.

LADIES AND MISSES, $3, $2.50 $2, $1.75

CAUTION.—If any dealer offers you W. L. Douglas shoes at a reduced price, or says he has them without the name stamped on the bottom, put him down as a fraud.

W. L. DOUGLAS Shoes are stylish, easy fitting, and give better satisfaction at the prices advertised than any other make. Try one pair and be convinced. The stamping of W. L. Douglas' name and price on the bottom, which guarantees their value, saves thousands of dollars annually to those who wear them. Dealers who push the sale of W. L. Douglas Shoes gain customers, which helps to increase the sales on their full line of goods. They can afford to sell at a less profit, and we believe you can save money by buying all your footwear of the dealer advertised below. Catalogue free upon application. W. L. DOUGLAS, Brockton, Mass.

For Sale by WESTCOTT & DODD, Chestertown.

N. C. CROW'S,

UP-TOWN GROCERY!

—FULL LINE OF—

Dry Goods and Notions.

IN STOCK, ALSO,

Groceries and Provisions,

Tobacco and Cigars.

SHOES! SHOES!

for Gents, Ladies and Children.

FLOUR.—We keep the WM. LEA & SONS FLOUR for sale by the barrel or sack, we think as cheap as you can get it from the city, and we think their flour has no superior. Come and see us and be convinced that our goods are good and cheap.

☞Country Produce wanted at highest prices. Give us a call.

m18. N. C. CROW, UP-TOWN

New Store in Town!

NEW GOODS! NEW GOODS!

I have rented the store-room in Chestertown heretofore occudied by Mr. WM. J. McFEELY, and have replenished the store with NEW and FRESH GOOD, which I offer to the people of Kent and Queen Anne's counties at prices equal to any in town.

Groceries, Tobacco,

CONFECTIONERY,

CANNED GOODS, CHINAWARE,

MEATS, PROVISIONS, &c

I will also keep on hand a full supply of

CHOPS, BRAN, MEAL, FLOUR, CRACKED CORN AND CORN IN THE EAR.

GEORGE BRICE,

o7-tf. Chestertown, Md.

VANDEGRIFT'S

ERADICATOR

—FOR—

For Cleansing Grease Spots from Clothing

THE ROCK HALL LAND

—AND—

IMPROVEMENT CO.

Have Brought their Improvements up to the Point where

—they are—

READY TO SELL LOTS

Come and See Them!

☞For further information and illustrated pamphlets, address

JAMES E. TAYLOR,

Pier 7 Light Street, Balto.

DR. W. FRANK HINES,

FRONT STREET AND MAPLE AVENUE, CHESTERTOWN

OFFICE HOURS:—8 to 9½ A. M.; 4 to 6 and 8 to P. M

SPRING SCHEDULE!

Sassafras River Steamboat Company.

On and after Feb. 27, 1894.

Steamer SASSAFRAS

will leave Georgetown on MONDAYS, WEDNESDAYS and FRIDAYS at 7.30 o'clock A. M. Shallcross', 7.45 A. M., Cassidy's, 8.00 A. M., Turner's Creek, 8.15 A. M., Betterton, 9.00 A. M, Buck Neck, 10 15, A. M., and Gale's Wharf, 10.30 A. M.

RETURNING, will leave Baltimore, Pier 6, Light Street, at 10.30 A. M., on TUESDAYS, THURSDAYS and SATURDAYS for the above landings.

WILLIAM CUNDIFF, SUPERINTENDENT.

Feb. 27, 1894.

CHANGE OF SCHEDULE!

Chester River Steamboat Company!

BEGINNING Nov. 1, 1893.

Steamer EMMA A. FORD

will leave Chestertown at 8 o'clock A. M., on Monday, Wednesday and Friday, stopping at Rolph's, Bookers, Quaker Neck, Bogle's, Queenstown and Kent Island.

RETURNING, will leave Baltimore at 10.30 A. M. Tuesday, Thursday and Saturday.

Steamer B. S. FORD

will leave Centreville at 8 o'clock A. M., on Tuesday, Thursday and Saturday, stopping at the wharves on Corsica River, Bogle's, Jackson Creek and Rock Hall.

RETURNING, will leave Baltimore at 10.30 A. M. Monday, Wednesday and Friday.

SPRING SCHEDULE!

The Steamer Emma Giles

Beginning SATURDAY, March 10, 1894,

FOR TOLCHESTER BEACH!

EVERY SATURDAY,

Leaving Baltimore at 7 o'clock A. M. and 2.30 P. M.

RETURNING

Leaving Tolchester at 9 o'clock A. M. and 4.30 P. M.

☞Excursion Tickets 50 cents. Russell's Stage makes connections from Chestertown with Tolchester Boat.

TOLCHESTER COMPANY,

Main Office, Pier 16 Light Street, Balto.

Or, G. E. NOLAND, Tolchester.

Baltimore and Delaware Bay R. R.

TIME-TABLE.

To take effect November 27th, 1893.

Going East. Pass. No. 1 daily ex. Sundays A. M.	STATIONS.	Going West. Pass. No. 2 daily ex. Sundays. P. M.
6.50	Leave CHESTERTOWN Arrive	12.05
7.05	WORTON	11 50
7.10	LYNCH'S	11.45
7.15	HEPBRON	11.40
7.28	KENNEDYVILLE	11.27
7.41	BLACK'S	11.14
7.54	LAMBSON'S	11.01
8.08	MASSEY'S	10.47
8.22	DELANEY'S	10.32
8.30	BINGHAM'S	10.25
8.40	Arrive CLAYTON Leave	10.15
A. M.		A. M.

E. P. STACEY, Superintendent.

ANOTHER

Big Cut in Prices

DO YOU EVER STOP TO THINK THAT

We Can Sell the SAME GOODS for Less Profit Than Our Competitors?

Why? because our expenses are so much less. We figure this way, suppose our expenses are $200 and that of our competitors $600, we can sell the same goods at a profit of 8 per cent. while they, to even things up, would be compelled to sell their goods at a profit of at least 24 per cent. It is unreasonable to ask them to sell at our prices. People come here expecting to buy cheaper than they can elsewhere. Well, we won't disappoint you, we must keep our reputation up for LOW PRICES and SQUARE DEALING.

FURNITURE, CARPETS, WINDOW SHADES and WALL-PAPER.

JOHN BARTLEY,

CHESTERTOWN, MD.

LUMBER.

GEO. F. SLOAN & BRO.

4/4 LIGHT STREET WHARF, BALTIMORE, MD.

We offer you, delivered to Wharf or Depot in Baltimore:

1 inch Yellow Pine Boards, (Edge,) $12.50 per M.

" Worked Yellow Pine Flooring, 15.00 "

6x20 Sawed Cypress Shingles, - - - 6.00 "

These goods are excellent value for the money. We have higher grades at higher prices. If you wish prices on other goods, write us and we will reply promptly.

SASH, DOORS, BLINDS, Etc.

SHINGLES.

THE PLACE

TO BUY HARNESS!

in CHESTERTOWN is at

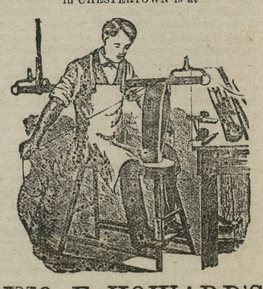

JNO. F. HOWARD'S

ON CROSS STREET.

WE HAVE A FULL LINE OF

NEW HARNESS,

SADDLES, BRIDLES,

COLLARS, WHIPS, Etc.

We have just received a new lot of ROBES, LAP BLANKETS and HORSE BLANKETS.

ALL KINDS OF REPAIR WORK

DONE AS NEAT and AS CHEAP

as at any other place, Give me a call.

Chestertown Bakery!

MRS. D. GRUBER

Is Still Up Town,

and prepared to furnish the people of Chestertown —and Kent county with—

FRESH BREAD,

UNS, AKE PIES, &c.

in any quantity.

WE ALSO HAVE A

NICE LINE of CONFECTIONERY.

PATENTS

CAVEATS, TRADE MARKS COPYRIGHTS.

CAN I OBTAIN A PATENT? For a prompt answer and an honest opinion, write to MUNN & CO., who have had nearly fifty years' experience in the patent business. Communications strictly confidential. A Handbook of Information concerning Patents and how to obtain them sent free. Also a catalogue of mechanical and scientific books sent free.

Patents taken through Munn & Co. receive special notice in the Scientific American, and thus are brought widely before the public without cost to the inventor. This splendid paper, issued weekly, elegantly illustrated, has by far the largest circulation of any scientific work in the world. $3 a year. Sample copies sent free.

Building Edition, monthly, $2.50 a year. Single copies, 25 cents. Every number contains beautiful plates, in colors, and photographs of new houses, with plans, enabling builders to show the latest designs and secure contracts. Address

MUNN & CO., NEW YORK, 361 BROADWAY.

DR. C. P. GILPIN,

DENTIST,

Office Hours 8:30 to 12 A. M., 1 to M

MAIN STREET, - - - CHESTERTOWN MD.

Adjoining D. A. Bacchus' Store.

Swiss Laundry!

J. S. VANDEGRIFT, Agent.

Collars, two for 5 cents, and other work proportionately low. All work guaranteed.

Call on J. S. VANDEGRIFT,

j27-6m. Cross Street, Chestertown, Md.

OLD DOCTOR BROWN'S

PENNYROYAL PILLS

Safe. Sure Never Fail. They recommend themselves Have been in use over 50 years. Refuse all imitations. The only pill of the kind on the market. Send stamp for particulars. Sent sealed by mail. Price, $1.00 per box.

NATURE'S OWN REMEDY COMPANY,

P. O. Box 430. Philadelphia, Pa.

PAINT! PAINT! PAINT!

NOW IS THE TIME TO PAINT.

The largest stock of PAINTS and OILS on the shore. Best goods at the Lowest Prices.

P. T. McFEELY'S.

a22. Furniture Store, Chestertown.

HEADQUARTERS!

HORSE-SHOEING!

General Blacksmithing,

WHEELWRIGHTING, &c.

SAMUEL HICKS,

NEAR THE COURT HOUSE,

gives Special attention to HORSE-SHOEING, and having enlarged his shops and procured a full supply of material and skilled workmen, is now prepared to do general Blacksmithing, Wheelwrighting, &c. My Wheelwright Lumber has been examined by good judges and pronounced to be of the very best and thoroughly seasoned.

NEW WORK kept on hand and made to order and all kinds of REPAIRING done at short notice at the most reasonable rates.

©Maryland State Archives, msa sc6000 2 1-0695.jpg