A CIRCUS

ON THE BILL-BOARDS

and a circus on circus day are two kinds of a thing. The greatest circus is usually on the Bill-boards, and the circus on Circus Day is consequently a disappointment. There is, of course, the occasional exception which proves the rule. McCormick Binders and Mowers are an exception. Their promise on the "Bill-boards" is always fulfilled on "Circus Day." For years the makers of McCormick Grain and Grass Harvesters have been telling the World that they could and would at any time demonstrate the superiority of their machines in the actual competitive field test. The "Bill-boards" of other manufacturers have glaringly proclaimed that *their* machines are the best. But "Circus Day" came at length. The World's Fair urged all these manufacturers to take their machines into the field that the results might be compared. The McCormick was there; its show went on. It's promises to the World were carried out. But how about the other "great and onlys"? They stayed at home consoling themselves with the reflection that "the people like to be humbugged," and their artists got up new pictures for the "Bill-boards." Before deciding about going into these field trials, the competitors of the McCormick went and examined the crops to be cut, and realizing the severity of the conditions, they said to themselves: "We don't propose to come here and compete with the McCormick;"—"a live coward is better than a dead hero;"—"a sucker is born every minute, and we'll catch some of 'em anyway." That policy may answer for the "Bill-board" sort of circus; it will not do for the McCormick. Promises must not be broken. If McCormick machines are not better than all others, they must not be so advertised. If they are so advertised, every Binder, every Reaper and every Mower must be ready at a moment's notice to go out into the field and show up. That's business. Write to the McCormick Harvesting Machine Co., Chicago;—or, better yet, call at once on your nearest McCormick agent.

A full line of AGRICULTURAL IMPLEMENTS. also Buggies, Surreys and Spring Wagons. I am agent for A. W. STEVENS & SON'S Engines, Thrashers and Stackers.

ADAM F. HUEY,
MASSEYS, KENT COUNTY, MD.

BIG BARGAIN HUNTERS

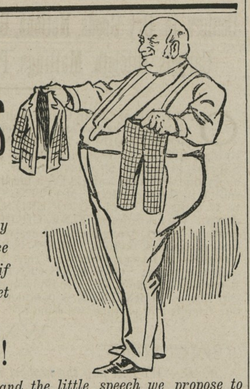

—CAN NOW HAVE—

their most sanguine expectation appeased by an examination of this tremendous cut price sale of clothing we want your trade and if honest goods at unheard of low prices will get it then we are in it.

Peaches or no Peaches!

You and your boys must have clothes and the little speech we propose to make appeals to the close buying father or mother who in these stringent times must make every ten cent piece answer for itself. Close buyers are cordially invited to inspect our stock of clothing this season. We like to do business with economical buyers because we are in a position to meet their expectations. We buy close, pay quick and have marked our goods at lower figures than was ever submitted in the history of our town, hence we have foundation for unlimited confidence in our ability to please. Below we quote a few of the many bargains we are offering this season which needs no comment. Men's complete suits, in Serge, Cashimere and Cheviott, good substantial wearers $4.75. Men's all wool neat dressy suits, $6.50. And the most complete line of fine all wool Cashimere, Cheviott nd Worsted suits at $8.50 and $9.75 ever displayed in our town. Youth's suits $3.90, $4.50, $5.75 to $8.50. Child's suits $1.00 to $4.50 and the greatest bargain ever offered at $2.50, this is not stamped goods but a good Cashimere suit, don't fail to see it. The best full size men's Cheviott shirt in the county for 75 cts. for 2 usually bring $1.00, look for yourself. Men's white shirts still the low price 90 cts. pair, these are only a few of the many bargains we are offering, as every article in our house comprising Men's, Youth's and Children's odd pants. Hats of all descriptions. Furnishings and every suit has been marked exactly as the adveirtsement asserts and we are here with the goods to back all we claim, examine the stock and if we can't suit you in variety and prices then some one else will have a difficult task.

Respectfully, MOODY & LUSBY,
Original and Square-Dealing Clothiers.

LARGE STOCK

—OF—

Cypress Fencing

—FOR SALE BY—

THOMAS W. ELIASON.

Feb. 24, 1894—tf.

FOR CASH ONLY!

—FOR THE—

NEXT THIRTY DAYS
we will sell

Androscoggin, 4-4, Bleached, at 7 3-4 Cents per yard.

Barker Mills, 4-4, Bleached, at 7 3-4 Cents per yard.

Fruit of the Loom, 4-4, Bleached, at 8 1-2 cents per yard.

Fine Unbleached Sheeting, 19 cts.

Choice Lot of Apron Ginghams, in Short Lengths, 5 to 6 1-4 cents per yard, former price, 8 and 10.

Splendid Value in a Chewing Tobacco, 25 and 40 Cents per pound.

CHOICE FAMILY FLOUR $3.75 per barrel.

R. F. PARKS,
March 17, 1894. CHESTERTOWN, MD

JERMAN & COSGRIFF,

(Successor to W. M. Bell)

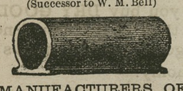

MANUFACTURERS OF

Porous Drain Tile.

Egg-Shaped, 2 to 8 inches calibre. Round, with collar, 2, 2½ and 3 inches calibre.

☞Send for price-list and circular.

Address, JERMAN & COSGRIFF, SMYRNA, DELAWARE.
or T. R. HUBBARD & SON, Agents, Chestertown, Maryland.
fe20-y.

NOTICE TO HORSEMEN:

Having built a track at Worton Manor Beach I am prepared to take HORSES to BREAK and TRAIN. The track promises to make a fine training track, and on May 1st everything will be in good shape.
J. B. PENNINGTON,
m31-2m. Kennedyville, Md.

HEADLIGHT OIL the best, 150°, 10 cents per gallon, for sale at E. W. F. SIMPERS'.

1886 — 1894

Insurance!

FIRE! LIGHTNING! LIFE!

Best Companies Only Represented!

PROMPT ADJUSTMENT and PAYMENT OF LOSSES!

Can write large lines on short notice. The New York Life's Accumulation Policy the best and most liberal ever issued.

☞All business promptly attended to.

☞Information cheerfully given. Apply by mail or in person to

WM. H. McFEELY, Gen'l Agt.,
COURT STREET, CHESTERTOWN, MD.

I Stand at the Head!

My birds have the best pedigree of any fowls in the State of Maryland. Do not look any farther for prize winning and thoroughbred stock, as I have it in my yard, which you will be sure to get if you purchase eggs from me.

These birds have a grass range of 125x80 feet, so you see they are not cramped but have plenty of room for exercise.

EGGS FOR HATCHING!

I am now ready to supply customers from my Indian Game pen, headed by CHAMPION; Barred Plymouth Rock pen, headed by PRIDE OF MARYLAND; and my Golden Wyandotte pen, headed by CHESTER, at the following low prices:

Indian Game	$3.00	per setting,	13 Eggs,
Barred Plymouth Rock	1.50	" "	"
Golden Wyandotte	1.50	" "	"
S. C. Brown Leghorns	1.00	" "	"

Come and see my stock and you will be convinced that there is no finer in the State. Send in orders early and they will be filled in their order. First comes, first served.

J. S. VANDEGRIFT,
CHESTERTOWN, MD.
ALVIN M. WILLIS, MANAGER and SEC'Y.
☞Telephone Call, No. 3. m17-tf.

New Store in Town!

NEW GOODS! NEW GOODS!

I have rented the store-room in Chestertown heretofore occudied by Mr. WM. J. MCFEELY, and have replenished the store with NEW and FRESH GGOD, which I offer to the people of Kent and Queen Anne's counties at prices equal to any in town.

Groceries, Tobacco,

CONFECTIONERY,

CANNED GOODS, CHINAWARE,

MEATS, PROVISIONS, &c

I will also keep on hand a full supply of

CHOPS, BRAN, MEAL, FLOUR, CRACKED CORN AND CORN IN THE EAR.

GEORGE BRICE,
o7-tf. Chestertown, Md.

The Cook's Puzzle

How to avoid sodden pastry?

The PROBLEM is SOLVED by the production of our NEW SHORTENING

COTTOLENE

which makes light, crisp, healthful, wholesome pastry. Mrs. McBride, Marion Harland, and other expert cooking authorities endorse COTTOLENE. YOU can't afford to do without COTTOLENE.

Made only by
N. K. FAIRBANK & CO.,
CHICAGO and ST. LOUIS.

SPRING TRADE '94.

J. K. ALDRIDGE & CO.

knowing the "HARD TIMES" and being well acquainted with prices of farm products, have

MARKED THEIR LARGE STOCK OF SPRING PURCHASES

AT VERY MODERATE PRICES!

and think farmers and mechanics can save money by purchasing of them.

A large assortment of Plow Lines, 14 yards long, at 12c. and up; Rope Traces, 15c. and up; Rope Hames, Wagon Hames, Chain Traces, Grub Hoes, Bush Axes, Pruning Shares, Saws, Forks, Horse Clippers, Curry Combs, Horse Brushes, and everything for Spring Work

at J. K. ALDRIDGE & CO.'S.

PLOWS! PLOWS! PLOWS

cheaper than ever sold by us. Plow Castings, a large assortment on hand

at J. K. ALDRIDGE & CO.'S.

Seed Potatoes! Seed Potatoes!

We think the best ever offered for sale

m10. by J. K. ALDRIDGE & CO.

POUND NETS—FISHING.

Coal and Wood.

ORDERS FOR ANY QUANTITY LEFT AT D. A. BACCHUS' GROCERY STORE, OR AT

J. D. BACCHUS' YARD

will receive prompt attention at Prices Guaranteed to be as LOW AS THE LOWEST.

Building and Whitewash Lime, Cement and Plastering Hair,

☞AT CITY PRICES.☜

☞Anthracite and Bituminous Coal

Delivered at any station on the Baltimore and Delaware Bay Railroad at Low Figures.

Come and see us before burying.

m17· J. D. BACCHUS.

THE PUBLIC IS RESPECTFULLY INVITED TO CALL AT

THE NEW STORE

IN GALENA.

AND INSPECT A FULL LINE OF CROCKERY,

—INCLUDING—

Chamber Sets, Dinner Sets,

TEA SETS, TIN, GLASS and WOODENWARE.

—ALSO A—

FULL LINE OF GROCERIES!

JESSE ASH, Prop'r,
m3-tf. GALENA, KENT CO.' MD

COUNTY COMMISSIONERS'

Annual Notice!

☞All persons having ACCOUNTS against the county are requested to present the same on or before

TUESDAY, 29th day of May next,

otherwise they may be excluded from the levy this year. All accounts properly chargeable to the county are required to be made out in a clear manner and itemized and rendered under oath.

All applications fo pensions must be made in writing, stating the coudition and circumstances of the applicant and vouched for by three or more freeholders having knowledge of the facts therein set forth.

N. B.—All persons neglecting to have their assessments corrected are hereby notified that no allowances for taxes paid in error in consequence of such neglect will be made.

T. J. SHALLCROSS, PRES'T;
ROBERT C. MORGAN,
GEO. W. RODENHISER,
JOHN A. GROVES,
HORACE A. WILLSON,
COMMISSIONERS.
A: TTEST—T. W. RUSSELL, CLERK.

No. 212.

A BOX OF CIGARS for 25 CENTS
CAN BE BOUGHT AT
WM. S. McDONNELL'S.
NEW LOT OF TOBACCO AT 25 CENTS
CIGARS WITH MATCH ON END—Selflighters.
Nearly opposite the Chestertown, National Bank he also keeps a fresh line of
CONFECTIONERY.

CATCHING MOCKING BIRDS.

A Texas Man Explains the Novel Business He Follows for a Living.

"Mocking-bird Jake," the great Texas bird-catcher, is in town. He brought with him 600 mocking birds for bird fanciers. To a reporter who conversed with him he said: "Mocking bird trapping is a hard business and not a very profitable one. Some years ago, however, when there were not so many trappers, I managed to make quite a respectable living out of the business. A word about how to catch birds. Of course, the first thing to do is to provide myself with suitable traps. I have found by experience that the double-deck trap is far the best. I usually employ three assistants, and we start in different directions at three o'clock in the morning. After locating the bird section the traps are set with a decoy bird of some other species, preferably a cardinal, in the interior of the cage. It is here that the pugnacity of the mocking bird asserts itself and gets him into trouble, for as soon as he sees this other bird he goes for him, and the minute he lights upon the convenient perch set for him the drop is sprung and the wings come together simultaneously, and he is a captive.

"At night there is a round-up, so to speak, and the birds are placed in a large room, which is protected from varmints. About a year ago I had 25 fine mocking birds killed by a snake, and since that time we have been very cautious. When the mating season comes on and the females commence to mingle with the males our work is over, and preparations are immediately begun for transporting the birds."

DREW THE LINE AT DUKES.

A story is told of a traveler who had the misfortune to find himself alone in a compartment with a lunatic, the train not being timed to stop for a couple of hours, and no means existing for communication with the guard. The lunatic appeared to be a sensible man enough when the train started, but soon betrayed his mental aberration by complaining that the carriage was "too heavy," and attempting to lighten it by casting all the loose packages out of the window. Having cleared the compartment he announced to his alarmed companion that he must follow his baggage. A struggle with a man endowed with maniacal strength would have been a hopeless affair, so the proposed victim temporized. He asked to be allowed to say a prayer, to which the lunatic readily agreed.

"I wish to pray for others beside myself," said the traveler. "I cannot omit the Royal family."

Permission gained, the traveler prayed aloud for every royal personage he could think of, however remotely connected with the British; but time was waning, and even the "Almanch de Gotha" has an end.

"You really must go now," said the madman, as the breathless speaker paused with a last despairing effort to recall another name; "you have prayed for every one of them."

"But we have forgotten to pray for the House of Peers," cried the victim with fresh hope, "you cannot insist on leaving them out altogether. At least, let me pray for the dukes."

"Only for the dukes, then," said the madman, reluctlantly.

But this delay saved the traveler, for, before this final beadroll was exhausted, the train had reached the station and he could call for assistance.

CARE OF POULTRY.

Poultry do best with a wide range. Warren Leland, I think, has proved it thoroughly. Hens, like crows and many other birds will eat a great variety of food. They will live either on grain, flesh or insect exclusively, but when they can mix all these varieties of food to suit themselves, they do better—hence a wide range is best. Turkeys, especially, can be raised at little expense if they have the stubble-fields and the insects of a farm to feed on. The eggs bought at the grocers in the cities in the winter are eggs in shape and color—they can even be made to stand on the little end—but they were very indifferent food. You may give five or six shillings a dozen; half of them will be spoilt, so as to pop when you crack the shell at the breakfast table; the other half will be stale—not one fresh egg in the lot. Then we quit buying. Such was my experience. Then a woman came around with eggs to sell, and they were fresh, but the taste and smell were very nasty. I called to see her establishment, and found a great many hens in small quarters—feeding on dead horses. Then buying eggs came to a stop altogether. Now I keep poultry. At present I have twenty hens and a rooster.

Turkey Raising.

Farmers who live in sparsely settled districts, abounding in large dry pastures, can afford to give the time of a faithful and intelligent lad the whole summer through exclusively to rearing turkeys. The young broods must be watched as constantly as ever a shepherd watches sheep in a region infested by wolves. Every night or during the day, on the approach of rain, they must be driven to a roomy shed with a tight roof. The mother birds, and the young can soon be trained to be driven as easily as cows are driven to pasture. Give good forage ground, keep out of rain and dew and success is almost certain.—*The Poultry World.*

Four Years in a Barber Shop.

"It is rather a curious fact," said a prominent local railroad man who sports a luxurious beard, "that one of the few occasions of my going to church in recent years is responsible for my growing this beard. The minister happened in the course of his sermon to say that a man spent a third of his time in sleep and that one living to the age of threescore and ten would pass some 23 years in slumber. As the sermon was not a particularly interesting one, my mind wandered away from it, and I began calculating how much of one's life would be spent in a barber's shop. Allowing a reasonable time for waits and for the actual process of shaving daily, I soon discovered that in the years left to me, if I should attain the patriarchal age of 70, I would spend at least four years in a barber's shop.

"Think of it! Condemned to four years in a barber's shop! That settled it, and though that was 10 years ago, I have never been shaved since."

BRIEF TOILET HINTS.

Follow These Instructions if You Desire Beauty.

A cloth wet in cold tea and laid across the eyes will allay inflammation.

Vaseline rubbed well into the scalp will increase the growth of the hair.

To cure a felon wrap the part affected in a cloth drenched in tincture of lobelia and the felon is dead.

An excellent remedy for sunburn is obtained by mixing together four ounces of alcohol, four ounces of benzine and one pint of rain water.

If you wish to get rid of wrinkles, blackheads and pimples bathe the face in hot (not warm) water for five minutes every night before retiring.

Rosemary is considered an excellent remedy to increase the growth of the hair. Get a small quantity of the leaves and boil them over a quick fire for a few minutes, strain, add a little cocoanut oil and a few drops of verbena.

"WILL you name the bones of the skull?"

"I've got them all in my head, professor, but can't give them."

The most delicate, the most sensible of all pleasures, consists in promoting the pleasures of others.

No man ever amounts to much who has'nt got confidence enough in himself to make an effort.

DON'T DIET.—If you have dyspepsia, indigestion, habitual constipation or sick headache, don't diet. You need the strength, that food gives. Eat whatever you want but take one of Dr. Deane's Dyspepsia pills after meals until cured. If you are constipated get a bottle with white label, otherwise with yellow.

☞ Look at This!

JOHN L. BYROM, Locust Grove,

is ready to Paint and Trim your Carriages. Paint your Wagons and Dearbors at short notice and at Lowest Prices. Prices range from $5 to $12. Give me a trial. I will do my best to please you.
J. L. BYROM.
m17-3m.* Locust Grove, Md.

IT SHARPENS the appetite, improves digestion, and restores health and vigor; all the organs of the body are roused to healthy action by Doctor Pierce's Golden Medical Discovery. More than all, the liver—and that's the key to the whole system. You have pure blood or poisonous blood, just as your liver chooses. The blood controls the health, the liver controls the blood, the "Discovery" controls the liver.

You can escape just about half the ills that flesh is heir to, by being ready for them. Brace the system up with this medicine, which *prevents* as well as *cures*. For all diseases caused by a disordered liver or impure blood—dyspepsia, biliousness, the most stubborn skin, scalp and scrofulous affections, the "Discovery" is the only remedy so certain and effective that it can be *guaranteed*. If it doesn't benefit or cure, you have your money back. You pay only for the *good* you get.

Catarrh is *cured* by using Dr. Sage's Remedy.

N. C. CROW'S,

UP-TOWN GROCERY!

—FULL LINE OF—

Dry Goods and Notions.

IN STOCK, ALSO,

Groceries and Provisions,

Tobacco and Cigars.

SHOES! SHOES!

for Gents, Ladies and Children.

FLOUR.—We keep the WM. LEA & SONS FLOUR for sale by the barrel or sack, we think as cheap as you can get it from the city, and we think their flour has no superior. Come and see us and be convinced that our goods are good and cheap.

☞Country Produce wanted at highest prices. Give us a call.
m18. N. C. CROW, UP-TOWN.

VANDEGRIFT'S

ERADICATOR

—FOR—

For Cleansing Grease Spots from Clothing

TRADE MARK

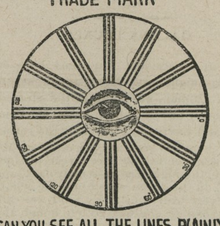

CAN YOU SEE ALL THE LINES PLAINLY?

HEADACHES ARE RELIEVED

—BY—

"GLASSES!"

When in Baltimore call and have your EYES EXAMINED FREE OF CHARGE! I employ no agents.

F. W. McALISTER,
OPTICIAN, 3 N. Charles St

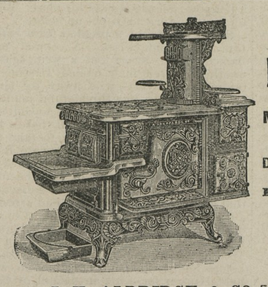

SHEPPARD'S EXCELSIOR COOK STOVES

MADE FROM PURE PIG IRON.

Not one pound of Scrap Iron is ever used in these goods.

DURABLE, CONVENIENT and ECONOMICAL.

All Modern Improvements to Lighten Housekeeping Cares.

Twenty different sizes and kinds.

Every Stove Warranted Against Defects.

Prices not much higher at this time than on commoner kinds of Stoves.

Call on or address

J. K. ALDRIDGE & CO., Chestertown, Maryland.

Baltimore Coal Tar and Manufacturing Co.,

MANUFACTURERS OF AND DEALERS IN

Roofing Materials,

Building Paper,

Ready Roofing, Two and Three Ply;

TARRED FELT, ROSIN-SIZED AND WATER PROOF SHEATHINGS, COAL TAR, ROOF PAINT, BLACK GLOSS VARNISH, CREOSOTE OIL, CARBOLATE LIME, &c.

ESTIMATES FURNISHED. SEND FOR CIRCULARS, SAMPLES AND PRICE LIST.

16 West Camden Street, Baltimore, Md. je17-y

The Best Shoes for the Least Money.

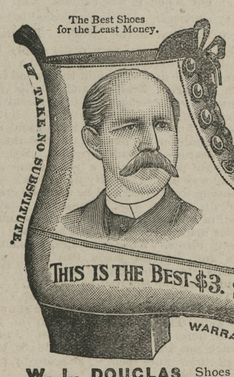

W. L. DOUGLAS $3 SHOE FOR GENTLEMEN.

$5, $4 and $3.50 Dress Shoe.
$3.50 Police Shoe, 3 Soles.
$2.50, $2 for Workingmen.
$2 and $1.75 for Boys.

LADIES AND MISSES,
$3, $2.50 $2, $1.75

CAUTION.—If any dealer offers you W. L. Douglas shoes at a reduced price, or says he has them without the name stamped on the bottom, put him down as a fraud.

W. L. DOUGLAS Shoes are stylish, easy fitting, and give better satisfaction at the prices advertised than any other make. Try one pair and be convinced. The stamping of W. L. Douglas' name and price on the bottom, which guarantees their value, saves thousands of dollars annually to those who wear them. Dealers who push the sale of W. L. Douglas Shoes gain customers, which helps to increase the sales on their full line of goods. They can afford to sell at a less profit, and we believe you can save money by buying all your footwear of the dealer advertised below. Catalogue free upon application. W. L. DOUGLAS, Brockton, Mass.

For Sale by WESTCOTT & DODD, Chestertown.

LUMBER.

GEO. F. SLOAN & BRO.
414 LIGHT STREET WHARF, BALTIMORE, MD.

We offer you, delivered to Wharf or Depot in Baltimore:

1 inch Yellow Pine Boards, (Edge,) $12.50 per M.
1 " Worked Yellow Pine Flooring, 15.00 "
6x20 Sawed Cypress Shingles, - - 6.00 "

These goods are excellent value for the money. We have higher grades at higher prices. If you wish prices on other goods, write us and we will reply promptly.

SASH, DOORS, BLINDS, Etc.

SHINGLES.

PAINT! PAINT! PAINT!

NOW IS THE TIME TO PAINT.

The largest stock of PAINTS and OILS on the shore. Best goods at the Lowest Prices.
P. T. McFEELY'S.
a22. Furniture Store, Chestertown.

WEST INDIA SPICED VINEGAR
For sale by E. W. F. SIMPERS.

OLD DOCTOR BROWN'S

PENNYROYAL PILLS

Safe. Sure Never Fail. They recommend themselves Have been in use over 50 years. Refuse all imitations. The only pill of the kind on the market. Send stamp for particulars. Sent sealed by mail. Price, $1.00 per box.

NATURE'S OWN REMEDY COMPANY,
P. O. Box 430. Philadelphia, Pa.

ABRAHAM LINCOLN was a man who built himself up by his own efforts, from a rail splitter to a president. You can also make your own fortune, reader by addressing with stamp, Carl Williams, Browns, ville, Fayette county, Pa. Experience not necessary, either sex can do the work equally as well, and you do all the work at your hours. This is a grand offer which you should accept. m31-tf.

TRY OUR HIGH GRADE CANNED TOMATOES Corn and Peas at the lowest prices.
j12. E. W. F. SIMPERS.

☞NOTICE!

CHANGE OF SCHEDULE!

Sassafras River Steamboat Company.

On and after Monday, Apr. 30,

Steamer SASSAFRAS

will leave Georgetown DAILY, at 6.30 a. m. on MONDAY, TUESDAY, WEDNESDAY and THURSDAY, (not making round trip on Friday) leaving Baltimore at 3 p. m. SATURDAY. Leave Shallcross', 6.45; Cassidy's, 7; Turner's Creek, 7.15; Betterton, 8; Buck Neck, 9.15; Gale's Wharf, 9.30.

RETURNING, will leave Baltimore, DAILY, at 3 o'clock, (except Friday, laying over until 3 p. M. Saturday,) stopping at Buck Neck and Gale's, and all the landings on Sassafras River, except Turner's Creek, on the up trip.

WILLIAM CUNDIFF,
April 28, 1894. SUPERINTENDENT.

SPRING SCEDULE!

The Steamer Emma Giles

Beginning SATURDAY, March 10, 1894,

FOR TOLCHESTER BEACH!

EVERY SATURDAY,

Leaving Baltimore at 7 o'clock A. M. and 2.30 P. M.

RETURNING

Leaving Tolchester at 9 o'clock A. M. and 4.30 P. M.

☞Excursion Tickets 50 cents. Russell's Stage makes connections from Chestertown with Tolchester Boat.

TOLCHESTER COMPANY,
Main Office, Pier 16 Light Street, Balto.
Or, G. E. NOLAND, Tolchester.

CHANGE OF SCHEDULE!

Chester River Steamboat Company!

BEGINNING Nov. 1, 1893.

Steamer EMMA A. FORD

will leave Chestertown at 8 o'clock A. M., on Monday, Wednesday and Friday, stopping at Rolph's, Bookers, Quaker Neck, Bogle's, Queenstown and Kent Island.

RETURNING, will leave Baltimore at 10.30 A. M. Tuesday, Thursday and Saturday.

Steamer B. S. FORD

will leave Centreville at 8 o'clock A. M., on Tuesday, Thursday and Saturday, stopping at the wharves on Corsica River, Bogle's, Jackson Creek and Rock Hall.

RETURNING, will leave Baltimore at 10.30 A. M. Monday, Wednesday and Friday.

Baltimore and Delaware Bay R. R.

TIME-TABLE.

To take effect November 27th, 1893.

Going East. Pass. No. 1 daily ex. Sundays A. M.	STATIONS.	Going West. Pass. No. 2 daily ex. Sundays P. M.
6.50	Leave CHESTERTOWN Arrive	12.05
7.05	WORTON	11.50
7.10	LYNCH'S	11.45
7.15	HEPBRON	11.40
7.28	KENNEDYVILLE	11.27
7.41	BLACK'S	11.14
7.54	LAMBSON'S	11.01
8.08	MASSEY'S	10.47
8.22	DELANEY'S	10.32
8.30	BINGHAM'S	10.25
8.40	Arrive CLAYTON Leave	10.15
A. M.		A. M.

E. P. STACEY, Superintendent.

THE ROCK HALL LAND IMPROVEMENT CO.

Have Brought their Improvements up to the Point where

—they are—

READY TO SELL LOTS

Come and See Them!

☞For further information and illustrated pamphlets, address

JAMES E. TAYLOR,
Pier 7 Light Street, Balto.

Swiss Laundry!

J. S. VANDEGRIFT, Agent.

Collars, two for 5 cents, and other work proportionately low. All work guaranteed.

Call on J. S. VANDEGRIFT,
j27-6m. Cross Street, Chestertown, Md.

BARGAINS in all kinds of SHOES will be sold a cost to close out entire stock.
. W. F. ISMPEERS.

Commission Cards.

Established 1862.

SAMUEL M. LAWDER & SON,
General Commission Merchants,
—FOR THE SALE OF—
FRUITS, FISH, WOOL, POULTRY, LIVE STOCK, &c.
No. 125 Light St., Baltimore, Md.

JAMES W. JEROME. J. HARRY VICKERS.
JAMES W. JEROME & CO.,
COMMISSION MERCHANTS,
FOR THE SALE OF
GRAIN, FRUITS, LIVE STOCK, WOOL and Country Produce Generally.
SPECIAL ATTENTION GIVEN TO THE SALE OF GRAIN AND FRUITS.
18 East Camden Street, *Near Light St. Wharf,* Baltimore, Maryland.

FRANK WRIGHT & CO.,
Commission Merchants
—FOR THE SALE OF—
Grain, Fruits, Fish, Live Stock, Wool, Hides, Furs, and General Produce,
121 Light Street, - - Baltimore, Md.

CHAS. B. LONEY. GEO. E. PROBEST
COMEGYS BROWN
—WITH—
LONEY & CO.,
SUCCESSORS TO WRIGHT & LONEY,
COMMISSION MERCHANTS,
Grain, Fruits, Poultry, Wool, Live Stock, Eggs, Hides, &c.
215 South Charles Street, Baltimore, Md.
REFERENCE:—Drovers, Mechanics & National Bank. j14-tf.

JAS. W. STEVENS. R. NELSON STEVENS.
STEVENS BROTHERS,
COMMISSION MERCHANTS
—FOR THE SALE OF—
Grain, Fruits, Live Stock, Wool and Country Produce Generally.
☞Special attention given to the sale of GRAIN and FRUITS.
No. 206 South Charles St., Baltimore, Md.
REFERENCE:—Merchants' National Bank.

O. CLIFTON. S. H. WOODLAND. J. W. WOODLAND.
A. P. CREW
—WITH—
CLIFTON & WOODLAND,
COMMISSION MERCHANTS,
217 South Charles St., Balto., Md.,
GRAIN and FRUITS a SPECIALTY.
REFERENCE:—National Exchange Bank.
Members of the Corn and Flour Exchange.

PHILADELPHIA.

ESTABLISHED IN 1882.

E. C. CROW & CO.,
121 Callowhill St., Phila., Pa.,
COMMISSION MERCHANTS,
ALL KINDS FARM PRODUCE.

H. CALDWELL CREW,
—GENERAL PRODUCE—
COMMISSION MERCHANT,
102 Vine Street, Philadelphia, Pa.

Prompt attention will be given to all consignments and communications. s16-tf.

WILLIAM CLAYTON,
WHOLESALE AND RETAIL
Commission Merchant,
DEALER IN
Butter, Eggs, Poultry and Country Produce
STALLS NOS. 121 AND 122 THIRD AVE., SOUTH-WESTERN MARKET,
19th and Market Sts. - Philadelphia, Pa.

ESTABLISHED 1863.

R. P. STEWART & CO.,
Wholesale Commission Merchants
—AND DEALERS IN—
EGGS, POULTRY and CALVES,
New Market & Callowhill Sts., Phila.

The old house solicits your shipments of Eggs, Poultry, Calves and all kinds of Produce. Returns made as soon as sold.
o14-tf. R. P. STEWART & CO.

R. A. BRICE,
Late of and Successor to J. E. HENDRICKSON & Co.,
Fruit, Poultry, Eggs, &c.,
328 North Front Street, Philadelphia, Penn.
QUICK SALES, PROMPT RETURNS.
☞If you want top prices and quick returns ship your Poultry to me.

Professional Cards.

DR. CHAS. R. TWILLEY,

A Graduate of the Baltimore College of Dental Surgery,
having located in Chestertown, office in connection with his father, on Main street, is prepared to perform all the operations in Dentistry in the most approved style.
☞Extracting Teeth Without Pain.
Special attention paid to crown and bridge work, also filling teeth with gold and other materials.

DR. C. P. GILPIN,
DENTIST,
Office Hours: 8.30 to 12 M., 1 to 4 P. M.
MAIN STREET, - - - CHESTERTOWN, MD.
Adjoining D. A. Bacchus' Store.

DR. THOMAS H. COOPER,
HOMEOPATHIST,
CHESTERTOWN, - - - MARYLAND.
one square from Steamboat Wharf, High Street.
Office hours from 10 A. m. to 12 M., 4 to 4.30 P. M., and 6 to 8 P. M., Sundays excepted.

DR. W. FRANK HINES,
FRONT STREET AND MAPLE AVENUE, CHESTERTOWN.
OFFICE HOURS:—8 to 9½ A. M., 4 to 6 and 8 to P. M.

JOHN D. URIE,
ATTORNEY-AT-LAW.
Will practice in Kent and Queen Annes' Counties

WM. S. CULP,
—WHOLESALE AND RETAIL DEALER IN—
COAL ** WOOD ** LIME ** CEMENT
AND BALED HAY.
LEE FREE BURNING and LEHIGH HARD COAL always on hand, and other kinds to order at short notice at the LOWEST PRICE. Also BITUMINOUS COAL.
2,240 Pounds to the Ton.
SAWED and SPLIT OAK and PINE WOOD.
Wood sawed any length to order. BALTIMORE ALUM LIME for Building and Whitewashing. PLASTERING HAIR. Coal furnished at any station, in any quantity, on the B. & D. B. Railroad.
Agent for Wrightsville LAND LIME!
☞Orders by mail promptly attended to.
WILLIAM S. CULP
a2 8-tf. Chester[illegible]d.

General or local Agents. $75 Ladies or gents. a week. Exclusive territory. The Rapid Dish Washer. Washes all the dishes for a family in one minute. Washes, rinses and dries them without wetting the hands. You push the button, the machine does the rest. Bright, polished dishes, and cheerful wives. No scalded fingers, no soiled hands or clothing. No breakage, no mess. Cheap, durable, warranted. Circulars free.
W. P. HARRISON & CO., Clerk No. 12, Columbus, O.