Spring Goods!

We are Not Selling Way Below Cost and Paying You to Buy!

BUT

WE DO CLAIM TO GIVE TO EVERY CUSTOMER —VALUE RECEIVED.—

Our Dry Goods Stock!

we are selling very much lower than last season, and our line of

SUMMER UNDERWEAR!

can't be excelled, and we especially ask gentlemen to call and see our line of SUMMER SHIRTS. In our Large Line of

Shoes, Slippers and Straw Hats

we have many bargains.

MATTINGS AND OIL-CLOTHS!

are lower this season.

We sell the finest grade of TEA in town.

☞Call and see us.

WESTCOTT & DODD,
m5 Chestertown.

In New Quarters!

HENRY PARR,

GALENA, MARYLAND.

WE have now removed to our NEW STORE in Odd Fellows' Hall, and have in stock a —NEW LINE OF—

All Kinds of Harness

COLLARS, BRIDLES, WHIPS, SADDLES, ETC., AT LOW PRICES.

—I WILL ALSO KEEP—

HARDWARE,

including everything to be found in a first-class establishment.

☞Those in need of PAINTS, OILS, Etc., will find us prepared to accommodate them.

Call and examine my stock.

HENRY PARR,
n4-tf. GALENA, MD.

Chestertown Bakery!

MRS. D. GRUBER

Is Still Up Town,

and prepared to furnish the people of Chestertown and Kent county with—

FRESH BREAD,

BUNS, CAKES PIES, &c.,

in any quantity.

WE ALSO HAVE A

NICE LINE of CONFECTIONERY.

THE PLACE

TO BUY HARNESS!

in CHESTERTOWN is at

JNO. F. HOWARD'S

ON CROSS STREET.

WE HAVE A FULL LINE OF

NEW HARNESS,
SADDLES, BRIDLES,
COLLARS, WHIPS, Etc.

We have just received a new lot of ROBES, LAP BLANKETS and HORSE BLANKETS.

ALL KINDS OF REPAIR WORK

DONE AS NEAT and AS CHEAP at any other place. Give me a call.

COUNTY COMMISSIONERS'

Annual Notice!

☞All persons having ACCOUNTS against the county are requested to present the same on or before

TUESDAY, 29th day of May next,

otherwise they may be excluded from the levy this year. All accounts properly chargeable to the county are required to be made out in a clear manner and itemized and rendered under oath.

All applications fo pensions must be made in writing, stating the condition and circumstances of the applicant and vouched for by three or more freeholders having knowledge of the facts therein set forth.

N. B.—All persons neglecting to have their assessments corrected are hereby notified that no allowances for taxes paid in error in consequence of such neglect will be made.

T. J. SHALLCROSS, Pres't;
ROBERT C. MORGAN,
GEO. W. RODENHISER,
JOHN A. GROVES,
HORACE A. WILLSON,
COMMISSIONERS.

A: TEST—T. W. RUSSELL, CLERK.

Hay! Hay! Hay!

ALL KINDS

Timothy, Clover and Mixed Hay!

MIDDLINGS, BRAN, OATS, CORN, SCREENINGS, &c.

LARGEST STOCK! LOWEST PRICES

☞Send for Price List.

C. B. WATKINS,
n18-6m. 721 South Charles Street, Balto., Md.

JERMAN & COSGRIFF,

(Successor to W. M. Bell)

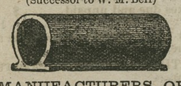

MANUFACTURERS OF

Porous Drain Tile.

Egg-Shaped, 2 to 8 inches calibre. Round, with collar, 2, 2½ and 3 inches calibre.

☞Send for price-list and circular.

Address, JERMAN & COSGRIFF, SMYRNA, DELAWARE.
or T. R. HUBBARD & SON, Agents, Chestertown, Maryland.
fe20-y.

FOR CASH ONLY!

—FOR THE—

NEXT THIRTY DAYS

we will sell

Androscoggin, 4-4, Bleached, at 7 3-4 Cents per yard.

Barker Mills, 4-4, Bleached, at 7 3-4 Cents per yard.

Fruit of the Loom, 4-4, Bleached, at 8 1-2 cents per yard.

Fine Unbleached Sheeting, 19 cts.

Choice Lot of Apron Ginghams, in Short Lengths, 5 to 6 1-4 cents per yard, former price, 8 and 10.

Splendid Value in a Chewing Tobacco, 25 and 40 Cents per pound.

CHOICE FAMILY FLOUR $3.75 per barrel.

R. F. PARKS,

March 17, 1894. CHESTERTOWN, MD

FIRE! FIRE! FIRE!

Lightning! Lightning!

Those desiring protection from FIRE or LIGHTNING call on or address

H. L. BOYD.
CHESTERTOWN, MD

—AGENT FOR—

ÆTNA OF HARTFORD, CONN.,
Assets $11,000,000.

PHŒNIX, of Hartford, Conn.,
Assets $6,000,000.

Where the lowest rates consistent with honest protection will be given.

☞Don't wait until you are burned out.

H. L. BOYD,
april. CHESTERTOWN, MD.

LARGE STOCK

—OF—

Cypress Fencing

—FOR SALE BY—

THOMAS W. ELIASON.

Feb. 24, 1894—tf.

1886 — 1894

Insurance!

FIRE! LIGHTNING! LIFE!

Best Companies Only Represented!

PROMPT ADJUSTMENT and PAYMENT OF LOSSES!

Can write large lines on short notice. The New York Life's Accumulation Policy the best and most liberal ever issued.

☞All business promptly attended to.

☞Information cheerfully given. Apply by mail or in person to

WM. H. McFEELY, Gen'l Agt.,

COURT STREET, CHESTERTOWN, MD.

I Stand at the Head!

My birds have the best pedigree of any fowls in the State of Maryland. Do not look any farther for prize winning and thoroughbred stock, as I have it in my yard, which you will be sure to get if you purchase eggs from me.

These birds have a grass range of 125x80 feet, so you see they are not cramped but have plenty of room for exercise.

EGGS FOR HATCHING!

I am now ready to supply customers from my Indian Game pen, headed by CHAMPION; Barred Plymouth Rock pen, headed by PRIDE OF MARYLAND; and my Golden Wyandotte pen, headed by CHESTER, at the following low prices:

Indian Game.....$3.00 per setting, 13 Eggs,
Barred Plymouth Rock..... 1.50 " " "
Golden Wyandotte..... 1.50 " " "
S. C. Brown Leghorns..... 1.00 " " "

Come and see my stock and you will be convinced that there is no finer in the State. Send in orders early and they will be filled in their order. First comes, first served.

J. S. VANDEGRIFT, CHESTERTOWN, MD.

ALVIN M. WILLIS, MANAGER and SEC'Y.

☞Telephone Call, No. 3. m17-tf.

HEADQUARTERS!

HORSE-SHOEING!

General Blacksmithing,

WHEELWRIGHTING, &c.

SAMUEL HICKS,

NEAR THE COURT HOUSE,

gives Special attention to HORSE-SHOEING, and having enlarged his shops and procured a full supply of material and skilled workmen, is now prepared to do general Blacksmithing, Wheelwrighting, &c. My Wheelwright Lumber has been examined by good judges and pronounced to be of the very best and thoroughly seasoned.

NEW WORK kept on hand and made to order and all kinds of REPAIRING done at short notice at the most reasonable rates.

Look at This!

JOHN L. BYROM, Locust Grove,

is ready to Paint and Trim your Carriages Paint your Wagons and Dearbors at short notice and at Lowest Prices. Prices range from $5 to $12. Give me a trial. I will do my best to please you.

J. L. BYROM,
m17-3m.* Locust Grove, Md.

HEADLIGHT OIL the best, 150°, 10 cents per gallon, for sale at E. W. F. SIMPERS'.

A Revolution In Eating

has been brought about by the introduction of COTTOLENE, the new vegetable shortening. The discovery of this product, and the demonstration of its remarkable qualities, has attracted the widest interest. Hitherto the common shortening has been lard, or indifferent butter. Every one has probably suffered occasional discomfort from lard-cooked food; while it is well known that thousands are obliged to abstain entirely from everything of that kind. To such people, COTTOLENE is of peculiar value, widening as it does, the range of what may be eaten and enjoyed. COTTOLENE is a cooking marvel. It *combines* with the food—imparts to it a tempting color, a delicate flavor, and an appetizing crispness. No trace of greasiness remains to offend the taste, or disturb the digestion.

COTTOLENE is worthy of the careful notice of all those who value good food, of itself or for its hygienic properties.

Sold by Leading Grocers.

Made only by

N. K. FAIRBANK & CO.,
CHICAGO and ST. LOUIS

SPRING TRADE '94.

J. K. ALDRIDGE & CO.

knowing the "HARD TIMES" and being well acquainted with prices of farm products, have

MARKED THEIR LARGE STOCK OF SPRING PURCHASES

AT VERY MODERATE PRICES!

and think farmers and mechanics can save money by purchasing of them.

A large assortment of Plow Lines, 14 yards long, at 12c. and up; Rope Traces, 15c. and up; Rope Hames, Wagon Hames, Chain Traces, Grub Hoes, Bush Axes, Pruning Shares, Saws, Forks, Horse Clippers, Curry Combs, Horse Brushes, and everything for Spring Work

at J. K. ALDRIDGE & CO.'S.

PLOWS! PLOWS! PLOWS

cheaper than ever sold by us. Plow Castings, a large assortment on hand

at J. K. ALDRIDGE & CO.'S.

Seed Potatoes! Seed Potatoes!

We think the best ever offered for sale

m10. by J. K. ALDRIDGE & CO.

Coal and Wood.

ORDERS FOR ANY QUANTITY LEFT AT D. A. BACCHUS' GROCERY STORE, OR AT

J. D. BACCHUS' YARD

will receive prompt attention at Prices Guaranteed to be as LOW AS THE LOWEST.

Building and Whitewash Lime,
Cement and Plastering Hair,

☞AT CITY PRICES.☜

☞Anthracite and Bituminous Coal

Delivered at any station on the Baltimore and Delaware Bay Railroad at Low Figures.

Come and see us before burying.

m17. J. D. BACCHUS.

THE PUBLIC IS RESPECTFULLY INVITED TO CALL AT

THE NEW STORE

IN GALENA.

AND INSPECT A FULL LINE OF CROCKERY, INCLUDING

Chamber Sets, Dinner Sets,

TEA SETS, TIN, GLASS and WOODENWARE.

—ALSO A—

FULL LINE OF GROCERIES!

JESSE ASH, Prop'r,

m3-tf. GALENA, KENT CO., MD

New Store in Town!

NEW GOODS! NEW GOODS!

I have rented the store-room in Chestertown heretofore occupied by Mr. WM. J. MCFEELY, and have replenished the store with NEW and FRESH GOOD, which I offer to the people of Kent and Queen Anne's counties at prices equal to any in town.

Groceries, Tobacco,

CONFECTIONERY,

CANNED GOODS, CHINAWARE,
MEATS, PROVISIONS, &c

I will also keep on hand a full supply of

CHOPS, BRAN, MEAL, FLOUR, CRACKED CORN AND CORN IN THE EAR.

GEORGE BRICE,
o7-tf. Chestertown, Md

NO. 212.

A BOX OF CIGARS for 25 CENTS

CAN BE BOUGHT AT

WM. S. McDONNELL'S.

NEW LOT OF TOBACCO AT 25 CENTS

CIGARS WITH MATCH ON END—Selflighters.

Nearly opposite the Chestertown, National Bank he also keeps a fresh line of

CONFECTIONERY.

Oyster Planting.

Dorchester News.

Our oystermen and farsighted business men are fast coming to the conclusion that, if money is to be made out the bivalve in the future, it must be by planting. The natural beds seem to produce less each year, and the cost of taking them varies but little, so that the profits to the oystermen are slowly but surely dwindling away with the come and go of the seasons. Capt. Sam Gray, of Gray's Island, on upper Fishing bay, has domonstrated that there is big money in planting. During last month he had two vessels running plants from James river, Va., to his oyster grounds at Gray's Island, and this week he has taken two loads of shells from Cambridge to the same planting grounds, showing that his experience only more strongly convinces him of the wisdom of planting.

The trouble with many oystermen is that they have not patience to wait one or two years for the oysters to grow; and many, of course, have not the means to lay out in stocking and guarding the bottoms, for it is foolish to plant oysters without watching them.

Capt. Jas. Todd, of Straits, has been shipping first class oysters this year from shells planted about two seasons back, and many others in the county have obtained the best results from scattering shells.

In different parts of our tidewater territory many oyster lots have been "taken up," and every holder of one should put either shells or small oysters on it this spring. The shells that lie heaped up on Cambridge wharves should never be allowed to go outside of the country limits, and it is a reproach upon the industry and enterprise of our business men that they are not spreading them in creeks, coves and inlets, and on appropriated lots.

It is claimed that we have no good planting bottom in the Choptank or in Honga river. We don't believe it. Dorchester bottoms are now producing some of the best oysters in the world, and we are sure that, with a fair trial, success can be achieved in planting. Perhaps, however, our people are waiting for somebody from the north and east to come along and teach them how to make the oyster beds profitable. If they do, they can rest assured that they will have to pay dearly for the learning. Keep out the non residents and hold our home bottoms for home people should be the watchword of the hour. But it should not be forgotten that *now* is the time to be planting both oysters and shells, if good results are to be achieved.

NINE DAYS IN A CAVERN.

Tourists Finally Rescued From Their Stalactite Prison.

A diver this morning succeeded in reaching the party of tourists who have been imprisoned in the stalactite cavern at Sourach for nine days past, owing to a sudden rise in the water, and the fact that the passage into the cave became blocked with timber and boulders. The diver found all seven of the tourists alive. It was at first believed that eight people were imprisoned. Six of the tourists emerged from the cavern without any assistance but the seventh was too weak to help himself. The news that the tourists were still alive caused satisfaction among the crowds of people who gathered about the cavern to watch the work of the engineers, who had a difficult task in making an opening into the cavern. The entrance was blocked by timber and huge boulders, buried beneath a mass of smaller flood debris.

After the matter had been fully investigated by the engineer officers, it was found that it was absolutely necessary to use dynamite to clear away the obstructions which prevented the entrance of a diver into the cavern. The engineers succeeded in exploding several charges, which disturbed but did not entirely remove the obstruction. They were compelled to work slowly and with caution, as it was feared that a too severe explosion might bury the imprisoned people beneath tons of rock. Happily this morning some additional charges were exploded, and the trees and rocks about the entrance to the cave were removed without harm to the imprisoned ones.

THE Democratic "family feud" in Cecil is growing hotter. A telegram to the Baltimore papers on Tuesday says: The new treasurer law passed at the recent session of the legislature, which makes that office elective at the next general election, names John D. Banks, of Chespeake City, as treasurer from today until his successor shall be elected in 1895. Mr. Banks filed his bond in the sum of $45,000. Mr. Banks will not be recognized by the board of commissioners and he will at once take such legal action to carry out the provisions of the new law, which not only takes from the commissioners the appointment of a treasurer, but also provides that Mr. Banks, who will be allowed an assistant, will act as clerk to the commissioners, throwing Mr. Smith out entirely.

The commissioners some time ago ignored the provisions of the new law, and appointed Mr. Manly Dremnen, of Elkton, as the next treasurer to assume the duties of office in July next. The whole proceedings is the outcome of a bitter factional fight in the Democratic party in Cecil.

THERE is a remarkable sand dune near the lighthouse at Cape Henry, at the mouth of Chesapeake Bay. The sand from the beach has been piled up nearly two hundred feet at an easy slope on the ocean side, but on the inland side it descends in an almost sheer precipice, and particles of sand blown up the slope fall over the edge and are spread far and wide by the wind. It is supposed that the precipice-like peculiarity of the mound is due to the action of conflicting wind currents that blow about the cape.

HENRY IVES, who died at Asheville, North Carolina, recently, was perhaps the most remarkable rogue of the century. There have been other uncrupulous railroad wreckers, but they usually served some apprenticeship, Ives, however, jumped at one bound from office boy to millionaire and railroad magnate, and, within a very few years, failed for over $17,000,000 and landed in jail. His career was one of unexampled audacity, which, fortunately, can be imitated.

THAT is a striking utilization of electricity which is proposed for the celebration of the end of the century. To flash the message "Peace on earth" from Bethlehem in Judea to all the centers of the civilized world will make a fitting close to a century which has seen greater advances is scientific discovery and larger additions to the dominion of man over nature than any in the world's history.

HON. GEORGE COLTON has entered upon his duties as one of the liquor license board for Baltimore city. The principal part of his first day in the office was spent in receiving the congratulations of friends who called to pay their respects. A bouquet of roses was sent him by a lady friend. The other commissioners are John Richard sonand Robert Crain.

DON'T DIET.—If you have dyspepsia, indigestion, habitual constipation or sick headache, don't diet. You need the strength, that food gives. Eat whatever you want but take one of Dr. Deane's Dyspepsia pills after meals until cured. If you are constipated get a bottle with white label, otherwise with yellow.

THE Peninsula Press Association, including newspapers of Delaware, Maryland and Virginia, has been invited by the Board of Trade of Denver, Col., to visit that city this summer. A visit to Colorado Springs, Manitou, Pike's Peak, Royal Gorge the "Loop" and other places of interest are offered as inducements.

COAL and WOOD!

OWING to the scarcity of money we will sell Coal at a very small advance above cost FOR THE CASH. Remember we sell

The Lea Coal

WHICH IS THE BEST WHITE ASH COAL FOR GENERAL USE.

Probably it will be to your advantage to get our prices and examine our stock before you purchase.

2240 Pounds for One Ton.

Office on Cannon St., near Princess.

J. T. TWILLEY.

The Change from Girlhood to Womanhood—is fraught with dangers. At this period the young woman is especially sensitive, and many nervous troubles, which continue through life, have their origin at this time. If there be pain, headache, and nervous disturbances, or the general health not good, the judicious use of medicine should be employed. Dr. Pierce's Favorite Prescription is the best tonic and nervine at this time. The best bodily condition results from its use. It's a remedy specially indicated for those delicate weaknesses and derangements that afflict womenkind at one period or another.

For all women, at all times of life, in all cases of peculiar nature, the "Prescription" is the safe agent that builds up, strengthens, and cures.

In catarrhal inflammation, in chronic disorders and displacements common to women, it is *guaranteed* to benefit or cure, or the money is refunded.

A great many medicines "relieve" Catarrh in the Head. That means that it's driven from the head into the throat and lungs. But, by its mild, soothing, cleansing and healing properties, Dr. Sage's Catarrh Remedy perfectly and permanently *cures.*

N. C. CROW'S,

UP-TOWN GROCERY!

—FULL LINE OF—

Dry Goods and Notions.

IN STOCK, ALSO,

Groceries and Provisions,

Tobacco and Cigars.

SHOES! SHOES!

for Gents, Ladies and Children.

FLOUR.—We keep the WM. LEA & SONS FLOUR for sale by the barrel or sack, we think as cheap as you can get it from the city, and we think their flour has no superior. Come and see us and be convinced that our goods are good and cheap.

☞Country Produce wanted at highest prices. Give us a call.

m18. N. C. CROW, UP-TOWN.

VANDEGRIFT'S

ERADICATOR

—FOR—

For Cleansing Grease Spots from Clothing

TRADE MARK

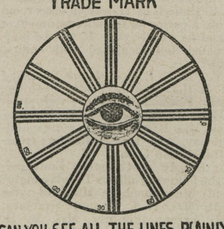

CAN YOU SEE ALL THE LINES PLAINLY?

HEADACHES ARE RELIEVED —BY— **"GLASSES!"**

When in Baltimore call and have your EYES EXAMINED FREE OF CHARGE! I employ no agents.

F. W. McALISTER,
OPTICIAN, 3 N. Charles St

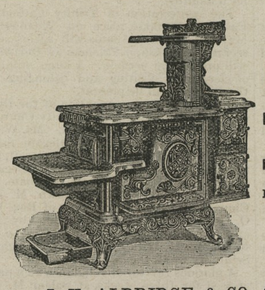

SHEPPARD'S EXCELSIOR COOK STOVES

MADE FROM PURE PIG IRON.

Not one pound of Scrap Iron is ever used in these goods.

DURABLE, CONVENIENT and ECONOMICAL.

All Modern Improvements to Lighten Housekeeping Cares.

Twenty different sizes and kinds.

Every Stove Warranted Against Defects.

Prices not much higher at this time than on commoner kinds of Stoves.

Call on or address

J. K. ALDRIDGE & CO., Chestertown, Maryland.

Baltimore Coal Tar and Manufacturing Co.,

MANUFACTURERS OF AND DEALERS IN

Roofing Materials,

Building Paper,

Ready Roofing, Two and Three Ply;

TARRED FELT, ROSIN-SIZED AND WATER PROOF SHEATHINGS, COAL TAR, ROOF PAINT, BLACK GLOSS VARNISH, CREOSOTE OIL, CARBOLATE LIME, &c.

ESTIMATES FURNISHED. SEND FOR CIRCULARS, SAMPLES AND PRICE LIST.

16 West Camden Street, Baltimore, Md. je17-y

The Best Shoes for the Least Money.

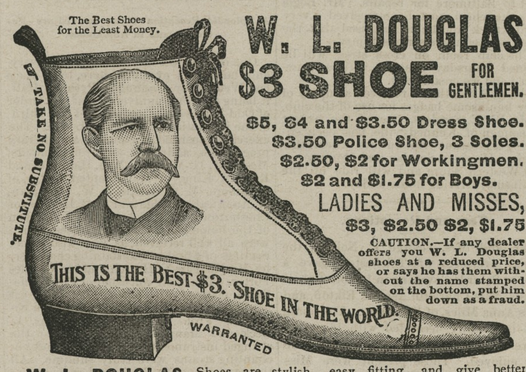

W. L. DOUGLAS $3 SHOE FOR GENTLEMEN.

$5, $4 and $3.50 Dress Shoe.
$3.50 Police Shoe, 3 Soles.
$2.50, $2 for Workingmen.
$2 and $1.75 for Boys.

LADIES AND MISSES,
$3, $2.50 $2, $1.75

CAUTION.—If any dealer offers you W. L. Douglas shoes at a reduced price, or says he has them without the name stamped on the bottom, put him down as a fraud.

W. L. DOUGLAS Shoes are stylish, easy fitting, and give better satisfaction at the prices advertised than any other make. Try one pair and be convinced. The stamping of W. L. Douglas' name and price on the bottom, which guarantees their value, saves thousands of dollars annually to those who wear them. Dealers who push the sale of W. L. Douglas Shoes gain customers, which helps to increase the sales on their full line of goods. They can afford to sell at a less profit, and we believe you can save money by buying all your footwear of the dealer advertised below. Catalogue free upon application. W. L. DOUGLAS, Brockton, Mass.

For Sale by WESTCOTT & DODD, Chestertown.

LUMBER.

GEO. F. SLOAN & BRO.

414 LIGHT STREET WHARF, BALTIMORE, MD.

We offer you, delivered to Wharf or Depot in Baltimore:

1 inch Yellow Pine Boards, (Edge,) $12.50 per M.
1 " Worked Yellow Pine Flooring, 15.00 "
6x20 Sawed Cypress Shingles, - - 6.00 "

These goods are excellent value for the money. We have higher grades at higher prices. If you wish prices on other goods, write us and we will reply promptly.

SASH, DOORS, BLINDS, Etc.

SHINGLES.

PAINT! PAINT! PAINT!

NOW IS THE TIME TO PAINT.

The largest stock of PAINTS and OILS on the shore. Best goods at the Lowest Prices.

P. T. MCFEELY'S.
a22. Furniture Store, Chestertown.

WEST INDIA SPICED VINEGAR For sale by E. W. F. SIMPERS.

OLD DOCTOR BROWN'S

PENNYROYAL PILLS

Safe. Sure Never Fail. They recommend themselves Have been in use over 50 years. Refuse all imitations. The only pill of the kind on the market. Send stamp for particulars. Sent sealed by mail. Price, $1.00 per box.

NATURE'S OWN REMEDY COMPANY,
P. O. Box 430. Philadelphia, Pa.

ABRAHAM LINCOLN was a man who built himself up by his own efforts, from a rail splitter to a president. You can also make your own fortune, readers by addressing with stamp, Carl Williams, Browns, ville, Fayette county, Pa. Experience not necessary, either sex can do the work equally as well, and you do all the work at your hours. This is a grand offer which you should accept. m31-tf.

TRY OUR HIGH GRADE CANNED TOMATOES Corn and Peas at the lowest prices.

j12. E. W. F. SIMPERS.

☞NOTICE!

CHANGE OF SCHEDULE!

Sassafras River Steamboat Company.

On and after 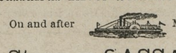 Monday, Apr. 30,

Steamer SASSAFRAS

will leave Georgetown DAILY, at 6.30 a. m. on MONDAY, TUESDAY, WEDNESDAY and THURSDAY, (not making round trip on Friday) leaving Baltimore at 3 p. m. SATURDAY. Leave Shallcross', 6.45; Cassidy's, 7; Turner's Creek, 7.15; Betterton, 8; Buck Neck, 9.15; Gale's Wharf, 9.30.

RETURNING, will leave Baltimore, DAILY, at 3 o'clock, (except Friday, laying over until 3 p. m. Saturday,) stopping at Buck Neck and Gale's, and all the landings on Sassafras River, except Turner's Creek, on the up trip.

WILLIAM CUNDIFF,
April 28, 1894. SUPERINTENDENT.

SPRING SCEDULE!

The Steamer Emma Giles

Beginning SATURDAY, March 10, 1894,

FOR TOLCHESTER BEACH!

EVERY SATURDAY,

Leaving Baltimore at 7 o'clock A. M. and 2.30 P. M.

RETURNING

Leaving Tolchester at 9 o'clock A. M. and 4.30 P. M.

☞Excursion Tickets 50 cents. Russell's Stage makes connections from Chestertown with Tolchester Boat.

TOLCHESTER COMPANY,
Main Office, Pier 16 Light Street, Balto.

Or, G. E. NOLAND, Tolchester.

Baltimore and Delaware Bay R. R.

TIME-TABLE.

To take effect November 27th, 1893.

Going East. Pass. No. 1 daily ex. Sundays A. M.	STATIONS.	Going West. Pass. No. 2 daily ex. Sundays P. M.
6.50	Leave CHESTERTOWN Arrive	12.05
7.05	WORTON	11.50
7.10	LYNCH'S	11.45
7.15	HEPBRON	11.40
7.28	KENNEDYVILLE	11.27
7.41	BLACK'S	11.14
7.54	LAMBSON'S	11.01
8.08	MASSEY'S	10.47
8.22	DELANEY'S	10.32
8.30	BINGHAM'S	10.25
8.40	Arrive CLAYTON Leave	10.15
A. M.		A. M.

E. P. STACEY, Superintendent.

—THE—

GEM JEWELRY STORE

D. T. WILLIAMSON, Manager,

CROSS STREET, CHESTERTOWN, MD.

Special attention given to

Fine Watch Repairing!

My skill in accurately Repairing Fine and Complicated Watches, Chronographs, etc., is well known. All work warranted.

Our Optical Department is Complete.

Eyes examined and Spectacles fitted on Scientific Principles. Satisfaction guaranteed.

Respectfully,
a7-tf. D. T. WILLIAMSON, MANAGER.

THE ROCK HALL LAND IMPROVEMENT CO.

Have Brought their Improvements up to the Point where —they are—

READY TO SELLLOT S

Come and See Them!

☞For further information and illustrated pamphlets, address

JAMES E. TAYLOR,
Pier 7 Light Street, Balto.

Swiss Laundry!

J. S. VANDEGRIFT, Agent.

Collars, two for 5 cents, and other work proportionately low. All work guaranteed.

Call on J. S. VANDEGRIFT,
j27-6m. Cross Street, Chestertown, Md.

Commission Cards.

Established 1862.

SAMUEL M. LAWDER & SON,

General Commission Merchants,

—FOR THE SALE OF—

FRUITS, FISH, WOOL, POULTRY, LIVE STOCK, &c.

No. 125 Light St., Baltimore, Md.

FRANK WRIGHT & CO.,

Commission Merchants

—FOR THE SALE OF—

Grain, Fruits, Fish, Live Stock, Wool, Hides, Furs, and General Produce,

121 Light Street, - - Baltimore, Md.

CHAS. B. LONEY. GEO. E. PROBEST

COMEGYS BROWN

—WITH—

LONEY & CO.,

SUCCESSORS TO WRIGHT & LONEY,

COMMISSION MERCHANTS,

Grain, Fruits, Poultry, Wool, Live Stock, Eggs, Hides, &c.

215 South Charles Street, Baltimore, Md.

REFERENCE:—Drovers, Mechanics & National Bank. j14-tf.

JAS. W. STEVENS. R. NELSON STEVENS.

STEVENS BROTHERS,

COMMISSION MERCHANTS

—FOR THE SALE OF—

Grain, Fruits, Live Stock, Wool and Country Produce Generally.

☞Special attention given to the sale of GRAIN and FRUITS.

No. 206 South Charles St., Baltimore, Md.

REFERENCE:—Merchants' National Bank.

O. CLIFTON. S. H. WOODLAND. J. W. WOODLAND.

A. P. CREW

—WITH—

CLIFTON & WOODLAND,

COMMISSION MERCHANTS

217 South Charles St., Balto., Md.,

GRAIN and FRUITS a SPECIALTY.

REFERENCE:—National Exchange Bank. Members of the Corn and Flour Exchange.

JAMES W. JEROME. J. MARRY VICKERS.

JAMES W. JEROME & CO.,

COMMISSION MERCHANTS,

FOR THE SALE OF

GRAIN, FRUITS, LIVE STOCK, WOOL and Country Produce Generally.

SPECIAL ATTENTION GIVEN TO THE SALE OF GRAIN AND FRUITS.

18 East Camden Street, *Near Light St. Wharf,* Baltimore, Maryland.

PHILADELPHIA.

H. CALDWELL CREW,

—GENERAL PRODUCE—

COMMISSION MERCHANT,

102 Vine Street, Philadelphia, Pa.

Prompt attention will be given to all consignments and communications. s16-tf.

WILLIAM CLAYTON,

WHOLESALE AND RETAIL

Commission Merchant,

DEALER IN

Butter, Eggs, Poultry and Country Produce

STALLS NOS. 121 AND 122 THIRD AVE., SOUTH-WESTERN MARKET,

19th and Market Sts. - Philadelphia, Pa.

ESTABLISHED 1863.

R. P. STEWART & CO.,

Wholesale Commission Merchants

—AND DEALERS IN—

EGGS, POULTRY and CALVES,

New Market & Callowhill Sts., Phila.

The old house solicits your shipments of Eggs, Poultry, Calves and all kinds of Produce. Returns made as soon as sold.

o14-tf. R. P. STEWART & CO.

R. A. BRICE,

Late of and Successor to J. E. HENDRICKSON & Co.,

Fruit, Poultry, Eggs, &c.,

328 North Front Street, Philadelphia, Penn.

QUICK SALES, PROMPT RETURNS.

☞If you want top prices and quick returns ship your Poultry to me.

ESTABLISHED IN 1882.

E. C. CROW & CO.,

121 Callowhill St., Phila., Pa.,

COMMISSION MERCHANTS,

ALL KINDS FARM PRODUCE.

Professional Cards.

DR. CHAS. R. TWILLEY,

A Graduate of the Baltimore College of Dental Surgery,

having located in Chestertown, office in connection with his father, on Main street, is prepared to perform all the operations in Dentistry in the most approved style.

☞Extracting Teeth Without Pain.

Special attention paid to crown and bridge work, also filling teeth with gold and other materials.

DR. C. P. GILPIN,

DENTIST,

Office Hours: 8.30 to 12 M., 1 to 4 P. M.

MAIN STREET, - - - CHESTERTOWN, MD.

Adjoining D. A. Bacchus' Store.

DR. THOMAS H. COOPER,

HOMEOPATHIST,

CHESTERTOWN, - - - MARYLAND.

one square from Steamboat Wharf, High Street.

Office hours from 10 A. m. to 12 M., 4 to 4.30 P. M., and 6 to 8 P. M., Sundays excepted.

DR. W. FRANK HINES,

FRONT STREET AND MAPLE AVENUE, CHESTERTOWN.

OFFICE HOURS:—8 to 9½ A. M., 4 to 6 and 8 to P. M.

JOHN D. URIE,

ATTORNEY-AT-LAW.

Will practice in Kent and Queen Annes' Counties.

WM. S. CULP,

—WHOLESALE AND RETAIL DEALER IN—

COAL ** WOOD ** LIME ** CEMENT AND BALED HAY.

LEE FREE BURNING and LEHIGH HARD COAL always on hand, and other kinds to order at short notice at the LOWEST PRICE. Also BITUMINOUS COAL.

2,240 Pounds to the Ton.

SAWED and SPLIT OAK and PINE WOOD.

Wood sawed any length to order. BALTIMORE ALUM LIME for Building and Whitewashing. PLASTERING HAIR. Coal furnished at any station, in any quantity, on the B. & D. B. Railroad.

Agent for Wrightsville LAND LIME!

☞Orders by mail promptly attended to.

WILLIAM S. CULP,
a2 8-tf. Chestertown, Md.

ELECTRIC TELEPHONE

Sold outright, no rent, no royalty. Adapted to City, Village or Country. Needed in every home, shop, store and office. Greatest convenience and best seller on earth.

Agents make from $5 to $50 per day.

One in a residence means a sale to all the neighbors. Fine instruments, no toys, works anywhere, any distance. Complete, ready for use when shipped. Can be put up by any one never out of order, no repairing, lasts a life time. Warranted. A money maker. Write W. P. Harrison & Co., Clerk 10, Columbus, O.

©Maryland State Archives, msa_sc6000_2_1-0723.jpg