Spring Goods!

We are Not Selling Way Below Cost and Paying You to Buy!

BUT

WE DO CLAIM TO GIVE TO EVERY CUSTOMER
—VALUE RECEIVED.—

Our Dry Goods Stock!

we are selling very much lower than last season, and our line of

SUMMER UNDERWEAR!

can't be excelled, and we especially ask gentlemen to call and see our line of SUMMER SHIRTS. In our Large Line of

Shoes, Slippers and Straw Hats

we have many bargains.

MATTINGS AND OIL-CLOTHS!

are lower this season.

We sell the finest grade of TEA in town.

☞Call and see us.

WESTCOTT & DODD,
m5 Chestertown.

In New Quarters!

HENRY PARR,

GALENA, MARYLAND.

WE have now removed to our NEW STORE in Odd Fellows' Hall, and have in stock a
—NEW LINE OF—

All Kinds of Harness

COLLARS, BRIDLES, WHIPS, SADDLES, ETC., AT LOW PRICES.

—I WILL ALSO KEEP—

HARDWARE,

including everything to be found in a first-class establishment.

☞Those in need of PAINTS, OILS, Etc., will find us prepared to accommodate them.

Call and examine my stock.

HENRY PARR,
n4-tf. GALENA, MD.

Chstrtown Bakery!

MRS. D. GRUBER

Is Still Up Town,

and prepared to furnish the people of Chestertown
—and Kent county with—

FRESH BREAD,

BUNS, CAKES PIES, &c.,

in any quantity.

WE ALSO HAVE A

NICE LINE of CONFECTIONERY.

Paints! Paints!

I HAVE ADDED TO MY STOCK OF GOODS A
—LARGE LINE OF—

MASURY'S PAINTS,

Wall Paper, &c.,

My Stock of FURNITURE is

replete with everything in that line.

H. S. COOK,
m5. MILLINGTON, MD.

THE ROCK HALL

LAND

—AND—

IMPROVEMENT CO.

Have Brought their Improvements up to the Point where

—they are—

READY TO SELL LOTS

Come and See Them!

☞For further information and illustrated pamphlets, address

JAMES E. TAYLOR,
Pier 7 Light Street, Balto.

THE PLACE

TO BUY HARNESS!

in CHESTERTOWN is at

JNO. F. HOWARD'S

ON CROSS STREET.

WE HAVE A FULL LINE OF

NEW HARNESS,

SADDLES, BRIDLES, COLLARS, WHIPS, Etc.

We have just received a new lot of ROBES, LAP BLANKETS and HORSE BLANKETS.

ALL KINDS OF REPAIR WORK

DONE AS NEAT and AS CHEAP at any other place. Give me a call.

Now is the Time TO PAINT!

LOOK AT OUR COLORS!!

☞We have a full line of the BEST OILS and PAINTS at Lowest Prices.

P. T. McFEELY,
FURNITURE AND PAINT STORE.
a28-tf. opp. Voshell House.

FOR CASH ONLY!

—FOR THE—

NEXT THIRTY DAYS

we will sell

Androscoggin, 4-4, Bleached, at 7 3-4 Cents per yard.

Barker Mills, 4-4, Bleached, at 7 3-4 Cents per yard.

Fruit of the Loom, 4-4, Bleached, at 8 1-2 cents per yard.

Fine Unbleached Sheeting, 19 cts.

Choice Lot of Apron Ginghams, in Short Lengths, 5 to 6 1-4 cents per yard, former price, 8 and 10.

Splendid Value in a Chewing Tobacco, 25 and 40 Cents per pound.

CHOICE FAMILY FLOUR $3.75 per barrel.

R. F. PARKS,

March 17, 1894. CHESTERTOWN, MD

FIRE! FIRE! FIRE!

—o—

Lightning! Lightning!

Those desiring protection from FIRE or LIGHTNING call on or address

H. L. BOYD.
CHESTERTOWN, MD

—AGENT FOR—

ÆTNA OF HARTFORD, CONN.,
Assets $11,000,000.

PHŒNIX, of Hartford, Conn.,
Assets $6,000,000.

Where the lowest rates consistent with honest protection will be given.

☞Don't wait until you are burned out.

H. L. BOYD,
apr1. CHESTERTOWN, MD.

LARGE STOCK

—OF—

Cypress Fencing

—FOR SALE BY—

THOMAS W. ELIASON.

Feb. 24, 1894—tf.

1886 — 1894

Insurance!

FIRE! LIGHTNING! LIFE!

Best Companies Only Represented!

PROMPT ADJUSTMENT and PAYMENT OF LOSSES!

Can write large lines on short notice. The New York Life's Accumulation Policy the best and most liberal ever issued.

☞All business promptly attended to.

☞Information cheerfully given. Apply by mail or in person to

WM. H. McFEELY, Gen'l Agt.,

COURT STREET, CHESTERTOWN, MD.

NOTICE TO CREDITORS.

NOTICE IS HEREBY GIVEN that the subscriber has obtained from the Orphans' Court of Kent county, letters of administration on the personal estate, in Kent county, Maryland, of

WILLIAM ELLIS,

late of Kent county, Maryland, deceased.

All persons having claims against said deceased are hereby warned to exhibit the same, with the proper vouchers thereof, to the undersigned, on or before the 20th day of November, 1894, otherwise they may be excluded by law from all benefit in said estate. All indebted to said estate are requested to make immediate payment to the subscriber.

Given under my hand this 15th day of May, 1894.

WILLIAM W. BECK,
May 19, 1894—4t. Administrator.

RATIFICATION NOTICE.

Samuel Comegys, late Sheriff,
versus
John Naylor, J. Dorsey.

In the Circuit Court for Kent Co., in Equity.

ORDERED, this 27th day of April, 1894, that the sale of the Real Estate made and reported by SAMUEL COMEGYS, late sheriff, be ratified and confirmed, unless cause to the contrary thereof be shown on or before the Second Monday of July, next:—Provided a copy of this order be inserted in some newspaper printed and published in Kent county, once in each of three successive weeks before the Second Monday of June, next.

The report states the amount of sales to be $10.00.

FREDERICK STUMP.

True copy, Test:
SAMUEL G. FISHER, CLERK.
May 12, 1894—4t.

Look at This!

JOHN L. BYROM, Locust Grove,

is ready to Paint and Trim your Carriages. Paint your Wagons and Dearbors at short notice and at Lowest Prices. Prices range from $5 to $12. Give me a trial. I will do my best to please you.

J. L. BYROM,
m17-3m.* Locust Grove, Md.

JERMAN & COSGRIFF,

(Successor to W. M. Bell)

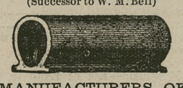

MANUFACTURERS OF

Porous Drain Tile.

Egg-Shaped, 2 to 8 inches calibre. Round, with collar, 2, 2½ and 3 inches calibre.

☞Send for price-list and circular.

Address, JERMAN & COSGRIFF, SMYRNA, DELAWARE.
or T. R. HUBBARD & SON,
fe20-y. Agents, Chestertown, Maryland.

BABY CARRIAGES!

New and Pretty! Just received by

P. T. McFEELY,
FURNITURE EMPORIUM,
a28-tf. opp. Voshell House.

A CHOICE STOCK OF GROCERIES of all kinds at the lowest Prices.
j11. E. W. F. SIMPERS.

FANCY CHAMBER SETS, TEA SETS, GLASS DESERT SETS, For sale by
E. W. F. SIMPERS.

HE LOVED

good bread, pie, and pastry, but his stomach was delicate.

SHE LOVED

to cook, but was tired and sick of the taste and smell of lard. She bought Cottolene, (the new shortening) and

THEY LOVED

more than ever, because she made better food, and he could eat it without any unpleasant after effect. Now THEY ARE HAPPY in having found the BEST, and most healthful shortening ever made—

COTTOLENE.

Made only by
N. K. FAIRBANK & CO.,
CHICAGO and ST. LOUIS.

SPRING TRADE '94.

J. K. ALDRIDGE & CO.

knowing the "HARD TIMES" and being well acquainted with prices of farm products, have

MARKED THEIR LARGE STOCK OF SPRING PURCHASES

AT VERY MODERATE PRICES!

and think farmers and mechanics can save money by purchasing of them.

A large assortment of Plow Lines, 14 yards long, at 12c. and up; Rope Traces, 15c. and up; Rope Hames, Wagon Hames, Chain Traces, Grub Hoes, Bush Axes, Pruning Shares, Saws, Forks, Horse Clippers, Curry Combs, Horse Brushes, and everything for Spring Work

at J. K. ALDRIDGE & CO.'S.

PLOWS! PLOWS! PLOWS

cheaper than ever sold by us. Plow Castings, a large assortment on hand

at J. K. ALDRIDGE & CO.'S.

Seed Potatoes! Seed Potatoes!

We think the best ever offered for sale

m10. by J. K. ALDRIDGE & CO.

Coal and Wood.

ORDERS FOR ANY QUANTITY LEFT AT **D. A. BACCHUS' GROCERY STORE**, OR AT

J. D. BACCHUS' YARD

will receive prompt attention at Prices Guaranteed to be as LOW AS THE LOWEST.

Building and Whitewash Lime, Cement and Plastering Hair,

☞AT CITY PRICES.☜

Anthracite and Bituminous Coal

Delivered at any station on the Baltimore and Delaware Bay Railroad at Low Figures.

Come and see us before burying.

m17. J. D. BACCHUS.

THE PUBLIC IS RESPECTFULLY INVITED TO CALL AT

THE NEW STORE

IN GALENA.

AND INSPECT A FULL LINE OF CROCKERY,

—INCLUDING—

Chamber Sets, Dinner Sets,

TEA SETS, TIN, GLASS and WOODENWARE.

—ALSO A—

FULL LINE OF GROCERIES!

JESSE ASH, Prop'r,
m3-tf. GALENA, KENT CO., MD

New Store in Town!

NEW GOODS! NEW GOODS!

I have rented the store-room in Chestertown heretofore occudied by Mr. WM. J. McFEELY, and have replenished the store with NEW and FRESH GGOD, which I offer to the people of Kent and Queen Anne's counties at prices equal to any in town.

Groceries, Tobacco,

CONFECTIONERY,

CANNED GOODS, CHINAWARE, MEATS, PROVISIONS, &c

I will also keep on hand a full supply of

CHOPS, BRAN, MEAL, FLOUR, CRACKED CORN AND CORN IN THE EAR.

GEORGE BRICE,
o7-tf. Chestertown, Md

NO. 212.

A BOX OF CIGARS for 25 CENTS

CAN BE BOUGHT AT

WM. S. McDONNELL'S.

NEW LOT OF TOBACCO AT 25 CENTS

CIGARS WITH MATCH ON END—Selflighters.

Nearly opposite the Chestertown, National Bank he also keeps a fresh line of

CONFECTIONERY.

FROM CHILD'S TO LAMBSON'S.

The Elkton and Southern Permanent Survey Begun.

A corps of Baltimore and Ohio Railroad civil engineers, in charge of Mr. P. H. Irwin, on Wednesday began the Elkton and Southern R. R. survey from Childs station, on the Philadelphia Division, B. & O. railroad, to Lambsons, Kent county on the Baltimore and Delaware Bay railroad. As stated to some length in the Whig of last week, this section is a connecting link in the Eastern Shore project of the Baltimore and Ohio railroad, and while the engineers are now running preliminary lines between the objective points Childs and Lambsons, a permanent survey will be made. The surveyors are now engaged between Childs and Elkton, at the former place a connection being made with the Cecil extension of the Oxford, Lanchester and Southern railroad, recently completed. At present no further news can be accurately given respecting the route, which will pass through as many Cecil county towns as possible, but which will be published in the Whig as soon as the proper information can be obtained. The corps is registered at the Howard House.

A Dog Question Decided.

The value of a setter dog, unbroken and not entitled to be registered, which has been a mooted question from time immemorial, was decided in the City Court yesterday afternoon in the case of John Teackle against Gottieb Engle.

According to the testimony an unbroken setter dog of doubtful ownership lived on the Engle premises and was presented by Engle's sister to Teackle. Engle claimed that his sister had no right to give the dog away, as it belonged to a Miss Johnson, and he went over to Teackle's place and captured the dog.

Teackle then instituted a search for the animal, but it could not be found. He sued Engle for $75, which he claimed to be about the canine's value.

Dr. Lyman testified that while he was discussing the story of "Romulus and Remus" at a drug store on the York road the dog bit him on the leg. This characteristic seemed to have same weight in the valuation, as well-broken setters are not usually addicted to the habit of biting.

Judge Wright, in summing up the case, said the value placed upon a dog by its owner could not be taken as prima facia evidence that the amount was the true value, and that as he was very fond of dogs himself and acquainted with their habits, he was satisfied that from the description of it, and being unbroken, and not entitled to registry, the setter was not worth over $5. He therefore gave a verdict in favor of Teackle for that amount.

How to Manage a Daughter.

First—You can't do it.

Second—Give her her own way; it will save her the trouble of taking it.

Third—Pay for her dresses, if you can afford it. Her dressmaker will sue you if you don't.

Fourth—If she takes a fancy to any man you do not want her to marry, tell her you swear that she shall never marry any one else. You can then give her a free hand, and she wouldn't have him if he was the only man left.

Fifth—If there is any man you want her to marry, kick him out of your house, order the servants never to admit him, distribute mantraps and spring-guns and bulldogs all around your yard, lock her up in her room and vow if she marries him you won't leave her a penny. You will not have to wait long after that for the elopement.

Sixth—If she has no voice encourage her to sing whenever you give a party. It will attract attention to her and give your guests an excuse for complimenting her. Never mind the neighbors.

Seventh—If you are a poor man teach your daughter how to dance and play the piano. She can learn cooking and dressmaking and other things after she is married.

Something for Nothing.

"The darkest hour in any young man's life," said Horace Greeley, "is when he sits down to plan how to get money without earning it."

There are more ways than one of making this fatal mistake of trying to get something for nothing. The criminal way is the worst morally, but not the most common.

Almost as demoralizing to character tho' not positively criminal, are the many ways of trying to increase one's wealth at the expense of others—by gambling. Still a third way of getting something for nothing is to hunt for a sinecure. The new mayor of Brooklyn, elected on a strong platform of municipal reform, returning home from a short trip just after the election, found 3 bushels of letters from applicants for office, most of them, it is safe to say, from lazy young men who wanted an "easy place."

This incident has led to the quotation of President Lincoln's apt saying, "If ever this free people—this government—is utterly demoralized, it will come from this human struggle for office—a way to live without work."

Value for value is the only rule in business, politics and morals.

Farm Animal Figures.

Washington, Feb. 18.—The estimates of farm animals for January, 1894, compiled by the Department of Agriculture, indicate a decrease in the number of horses as compared with January, 1893; an increase in mules, an increase in milch cows, and in oxen and other cattle. Sheep, in the interval between these dates, have suffered a numerical loss of nearly 3 per cent.

In prices horses have declined nearly 21.9 per cent., mules, 12 per cent., milch cows have remained almost stationary, but with increasing tendency, while oxen and other cattle have lost 3.8 per cent.

Aggregate number and values of farm animals are as follows: Horses, number, 76,081,139, value $769,224,799; mules, number, 2,325,231, value $146,232,811: milch cows, number, 16,487,400, value $358,998,-66$; oxen and other cattle, number, 36,-609,168, value $536,789, 747; sheep, number, 45,048,017, value $891,186,110; swine, number, 45,206,498, value $270,384,626.

The Grocer Did Not Advertise.

A few days ago a Pittsburgh citizen cut into a pound of butter which he purchased at a grocery whose proprietor does *not* advertise, and found therein a small tin box, which contained a piece of paper bearing the following, written in a neat feminine hand:

"I am a girl 18 years, good looking and an excellent housekeeper. Should this be found by some unmarried Christian gentleman, will he please write to the following address, etc."

The finder, being a bachelor, decided to answer the affair, and succeeded, alas, only to destroy the romance. The girl who had written the note had died many years ago, leaving the aged husband and a grown family.—*Pittsburgh Messenger.*

HOW TO CURE A SICK HEADACHE.—If you ever have a sick headache, and want it cured quickly and effectively, with none of the debilitating effects of drugs, just take a tablespoonfull of red pepper, mix it with vinegar to a thick paste and spread on a cloth, cotton or linen, bind upon the forehead with a handkerchief, from temple to temple, then take about two grains of the red pepper in a teaspoonful of vinegar and swallow it. The mixture will burn, but will not blister, and in the course of ten minutes the headache will disappear under the stimulating effects of this remedy, leaving the patient feeling as if such distressing things as sick headaches were unknown to the human family.

A MAN in a neighboring county, who wished to write a history of his family, was unable to obtain the necessary material; when he got nominated for Congress the opposition papers furnished him a complete history of the same for six generations back, and didn't charge him a cent.

"AND NOW," said the new secretary, "yez may all rise, an' when I call the roll ivery wan who is prisint may sit down; all the rist remain standin'."—*Elmira Gazette.*

JUDGE—"Have you anything to offer the Court before sentence is passed?" Prisoner—No, your Honor. My lawyer took my last shilling."—*Spare Moments.*

A BAD WRECK

—of the constitution may follow in the track of a disordered system, due to impure blood or inactive liver. Don't run the risk! The proprietors of Dr. Pierce's Golden Medical Discovery take all the *chances.* They make a straightforward offer to return your money if their remedy fails to benefit or cure in all disorders and affections due to impure blood or inactive liver. The germs of disease circulate through the blood; the liver is the filter which permits the germs to enter or not. The liver active, and the blood pure, and you escape disease.

When you're run down, debilitated, weak, and your weight below a healthy standard, you regain health, strength, and wholesome flesh, by using the "Discovery." It builds up the body faster than nauseating Cod liver oils or emulsions.

THE MAKERS of Dr. Sage's Catarrh Remedy will pay you $500 if they can't give you a complete and permanent cure.

N. C. CROW'S,

UP-TOWN GROCERY!

—FULL LINE OF—

Dry Goods and Notions.

IN STOCK, ALSO,

Groceries and Provisions,

Tobacco and Cigars.

SHOES! SHOES!

for Gents, Ladies and Children.

FLOUR.—We keep the WM. LEA & SONS FLOUR for sale by the barrel or sack, we think as cheap as you can get it from the city, and we think their flour has no superior. Come and see us and be convinced that our goods are good and cheap.

☞Country Produce wanted at highest prices. Give us a call.

m18. N. C. CROW, Up-Town.

VANDEGRIFT'S

ERADICATOR

—FOR—

For Cleansing Grease Spots from Clothing

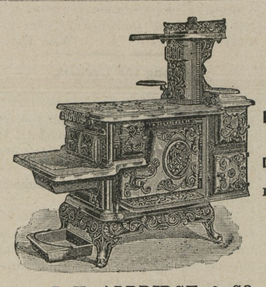

SHEPPARD'S EXCELSIOR COOK STOVES

MADE FROM PURE PIG IRON.

Not one pound of Scrap Iron is ever used in these goods.

DURABLE, CONVENIENT and ECONOMICAL.

All Modern Improvements to **Lighten Housekeeping Cares.**

Twenty different sizes and kinds.

Every Stove Warranted Against Defects.

Prices not much higher at this time than on commoner kinds of Stoves.

Call on or address

J. K. ALDRIDGE & CO., Chestertown, Maryland.

Baltimore Coal Tar and Manufacturing Co.,

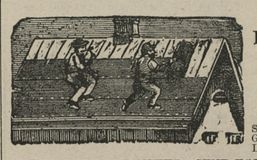

MANUFACTURERS OF AND DEALERS IN

Roofing Materials, Building Paper, Ready Roofing, Two and Three Ply;

TARRED FELT, ROSIN-SIZED AND WATER PROOF SHEATHINGS, COAL TAR, ROOF PAINT, BLACK GLOSS VARNISH, CREOSOTE OIL, CARBOLATE LIME, &c.

ESTIMATES FURNISHED. SEND FOR CIRCULARS, SAMPLES AND PRICE LIST.

16 West Camden Street, Baltimore, Md. je17-y

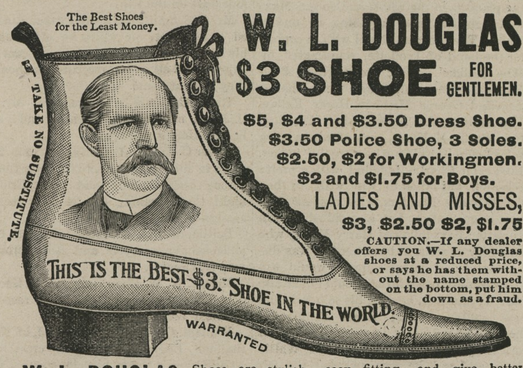

W. L. DOUGLAS $3 SHOE FOR GENTLEMEN.

$5, $4 and $3.50 Dress Shoe.
$3.50 Police Shoe, 3 Soles.
$2.50, $2 for Workingmen.
$2 and $1.75 for Boys.

LADIES AND MISSES, $3, $2.50 $2, $1.75

CAUTION.—If any dealer offers you W. L. Douglas shoes at a reduced price, or says he has them without the name stamped on the bottom, put him down as a fraud.

W. L. DOUGLAS Shoes are stylish, easy fitting, and give better satisfaction at the prices advertised than any other make. Try one pair and be convinced. The stamping of W. L. Douglas' name and price on the bottom, which guarantees their value, saves thousands of dollars annually to those who wear them. Dealers who push the sale of W. L. Douglas Shoes gain customers, which helps to increase the sales on their full line of goods. **They can afford to sell at a less profit, and we believe you can save money by buying all your footwear of the dealer advertised below. Catalogue free upon application. W. L. DOUGLAS, Brockton, Mass.**

For Sale by WESTCOTT & DODD, Chestertown.

THE GRAIN MARKET!

I have been associated with

J. K. B. EMORY & CO.,

318 Light Street, Baltimore, Md.,

for a number of years, and we are in better position now than heretofore to offer farmers inducements to dispose of their Grain through us. Care, promptness and CASH SETTLEMENTS have increased our business. We handle Grain by vessel or railroad. Mr. Emory has been in this business forty years, and we can assure most careful attention to all consignments. All Grain settled for immediately upon delivery. Call on, or address

HIRAM M. BROWN,
March 24, 1894. CHESTERTOWN, MD.

Chester River Steamboat Company!

DAILY EXCEPT SUNDAY!

KENT COUNTY FERRY via ROCK HALL

On and after Monday, May 21st, the

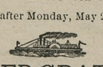

STEAMER GRATITUDE

will make TWO DAILY ROUND TRIPS from Rock Hall to Baltimore as follows:

Leave Rock Hall - - at 7 A. M. and 2 P. M.
Arrive in Baltimore - about 9 A. M. and 4 P. M.
Leave Baltimore - - at 10.30 A. M. and 5 P. M.
Arriving at Rock Hall about 12 30 A. M. and 7 P. M.

GEORGE WARFIELD, PRESIDENT.
May 19, 1894.

Chester River Steamboat Company!

Daily Round Trips, Except Sundays!

BEGINNING MONDAY, May 28, 1894,

Steamer EMMA A. FORD

will leave Chestertown at 7 o'clock A. M., stopping at Rolph's, Bookers, Quaker Neck and Queenstown arriving in Baltimore about 11.15 A. M.

RETURNING, will leave Baltimore at 3 P. M. for the same landings.

Steamer B. S. FORD

will leave Centreville at 7 o'clock A. M., stopping at the landings on Corsica River, Bogle's, Jackson Creek and Kent Island, arriving in Baltimore about 11 A. M.

RETURNING, will leave Baltimore at 3.15 P. M., for the same landings.

GEORGE WARFIELD, PRESIDENT.
May 19, 1894.

☞NOTICE!

CHANGE OF SCHEDULE!

Sassafras River Steamboat Company.

On and after Monday, Apr. 30,

Steamer SASSAFRAS

will leave Georgetown DAILY, at 6.30 a. m. on MONDAY, TUESDAY, WEDNESDAY and THURSDAY, (not making round trip on Friday) leaving Baltimore at 3 p. m. SATURDAY. Leave Shallcross', 6.45; Cassidy's, 7; Turner's Creek, 7.15; Betterton, 8; Buck Neck, 9.15; Gale's Wharf, 9.30.

RETURNING, will leave Baltimore, DAILY, at 3 o'clock, (except Friday, laying over until 3 p. M. Saturday,) stopping at Buck Neck and Gale's, and all the landings on Sassafras River, except Turner's Creek, on the up trip.

WILLIAM CUNDIFF,
April 28, 1894. SUPERINTENDENT.

Baltimore and Delaware Bay R. R.

TIME-TABLE.

To take effect November 27th, 1893.

Going East. Pass. No. 1 daily ex. Sundays A. M.	STATIONS.	Going West. Pass. No. 2 daily ex. Sundays P. M.
6.50	Leave CHESTERTOWN Arrive	12.05
7.05	WORTON	11.50
7.10	LYNCH'S	11.45
7.15	HEPBRON	11.40
7.28	KENNEDYVILLE	11.27
7.41	BLACK'S	11.14
7.54	LAMBSON'S	11.01
8.08	MASSEY'S	10.47
8.22	DELANEY'S	10.32
8.30	BINGHAM'S	10.25
8.40	Arrive CLAYTON Leave	10.15
A. M.		A. M.

E. P. STACEY, Superintendent.

ABRAHAM LINCOLN was a man who built himself up by his own efforts, from a rail splitter to a president. You can also make your own fortune, readerby addressing with stamp, Carl Williams, Brownsville, Fayette county, Pa. Experience not necessary, either sex can do the work equally as well, and you do all the work at your hours. This is a grand offer which you should accept. m31-tf.

DRESS GINGHAMS, PONGEES, PERCALES and LIGHT PRINTS, New Assortment.
m19. J. H. SIMPERS.

STIEFF PIANOS

PRIZE MEDALS:
Centennial Exposition, 1876.
Paris Exposition, 1878.
Atlanta Cotton Exposition, 1881.
New Orleans Exposition, 1884-85.
World's Columbian Exposition, 1893

Every Piano Fully Warranted for 5 Years.

☞Terms liberal. Send for Catalogue.

CHAS. M. STEIFF,

BALTIMORE, - - - 9 N. Liberty Street.
PHILADELPHIA, - - - 1204 N. 5th Street.
WASHINGTON, - - - 417 11th Street, N. W.

WEST INDIA SPICED VINEGAR
For sale by E. W. F. SIMPERS.

TRY our 40 and 50 cent Tobacco.
J. H. SIMPERS.

Plumbing Work!

WILLIAM T. SUTTON,

CHESTERTOWN, MD.,

has had long experience in practical Plumbing Work, and is now ready to do any work in this line.

HYDRANTS, BATH-TUBS, &c.,

furnished and put in at short notice,

Steam Boilers and Injectors Repaired and Furnished at Lowest Prices.

Shops on Court Street, between law offices of C. T. Westcott, and R. D. Hynson, Esqs. Orders by mail promptly filled.

WILLIAM T. SUTTON,
m17-tf. Chestertown, Md.

TRY OUR HIGH GRADE CANNED TOMATOES Corn and Peas at the lowest prices.
j12. E. W. F. SIMPERS.

MEN'S SHOES from $1 per pair up.
J. H. SIMPERS.

COAL and WOOD!

OWING to the scarcity of money we will sell Coal at a very small advance above cost FOR THE CASH. Remember we sell

The Lea Coal

WHICH IS THE BEST WHITE ASH COAL FOR GENERAL USE.

Probably it will be to your advantage to get our prices and examine our stock before you purchase.

2240 Pounds for One Ton.

Office on Cannon St., near Princess.

J. T. TWILLEY.

PAINT! PAINT! PAINT!

NOW IS THE TIME TO PAINT.

The largest stock of PAINTS and OILS on the shore. Best goods at the Lowest Prices.

P. T. McFEELY'S.
a22. Furniture Store, Chestertown.

Commission Cards.

Established 1892.

SAMUEL M. LAWDER & SON,

General Commission Merchants,

—FOR THE SALE OF—

FRUITS, FISH, WOOL, POULTRY, LIVE STOCK, &c.

No. 125 Light St., Baltimore, Md.

FRANK WRIGHT & CO.,

Commission Merchants

—FOR THE SALE OF—

Grain, Fruits, Fish, Live Stock, Wool, Hides, Furs, and General Produce,

121 Light Street, - - Baltimore, Md.

CHAS. B. LONEY. GEO. E. PROBEST

COMEGYS BROWN

—WITH—

LONEY & CO.,

SUCCESSORS TO WRIGHT & LONEY,

COMMISSION MERCHANTS,

Grain, Fruits, Poultry, Wool, Live Stock, Eggs, Hides, &c.

215 South Charles Street, Baltimore, Md.

REFERENCE:—Drovers, Mechanics & National Bank. j14-tf.

STEVENS BROTHERS,

COMMISSION MERCHANTS

—FOR THE SALE OF—

Grain, Fruits, Live Stock, Wool and Country Produce Generally.

☞Special attention given to the sale of GRAIN and FRUITS.

No. 206 South Charles St., Baltimore, Md.
REFERENCE:—Merchants' National Bank.

O. CLIFTON. S. H. WOODLAND. J. W. WOODLAND.

A. P. CREW

—WITH—

CLIFTON & WOODLAND,

COMMISSION MERCHANTS

217 South Charles St., Balto., Md.,

GRAIN and FRUITS a SPECIALTY.

REFERENCE:—National Exchange Bank. Members of the Corn and Flour Exchange.

JAMES W. JEROME. J. HARRY VICKERS.

JAMES W. JEROME & CO.,

COMMISSION MERCHANTS,

FOR THE SALE OF

GRAIN, FRUITS, LIVE STOCK, WOOL and Country Produce Generally.

SPECIAL ATTENTION GIVEN TO THE SALE OF GRAIN AND FRUITS.

18 East Camden Street, *Near Light St. Wharf,* Baltimore, Maryland.

PHILADELPHIA.

WILLIAM CLAYTON,

WHOLESALE AND RETAIL

Commission Merchant,

DEALER IN

Butter, Eggs, Poultry and Country Produce

STALLS NOS. 121 AND 122 THIRD AVE., SOUTH-WESTERN MARKET,

19th and Market Sts. - Philadelphia, Pa.

ESTABLISHED 1863.

R. P. STEWART & CO.,

Wholesale Commission Merchants

—AND DEALERS IN—

EGGS, POULTRY and CALVES,

New Market & Callowhill Sts., Phila.

The old house solicits your shipments of Eggs, Poultry, Calves and all kinds of Produce. Returns made as soon as sold.

o14-tf. R. P. STEWART & CO.

R. A. BRICE,

Late of and Successor to J. E. HENDRICKSON & CO.,

Fruit, Poultry, Eggs, &c.,

328 North Front Street, Philadelphia, Penn.

QUICK SALES, PROMPT RETURNS.

☞If you want top prices and quick returns ship your Poultry to me.

ESTABLISHED IN 1882.

E. C. CROW & CO.,

121 Callowhill St., Phila., Pa.,

COMMISSION MERCHANTS,

ALL KINDS FARM PRODUCE.

H. CALDWELL CREW,

—GENERAL PRODUCE—

COMMISSION MERCHANT,

102 Vine Street, Philadelphia, Pa.

Prompt attention will be given to all consignments and communications. s16-tf.

Professional Cards.

DR. C. P. GILPIN,

DENTIST,

Office Hours: 8.30 to 12 M., 1 to 4 P. M.

MAIN STREET, - - - CHESTERTOWN, MD.
Adjoining D. A. Bacchus' Store.

DR. CHAS. R. TWILLEY,

A Graduate of the Baltimore College of Dental Surgery,

having located in Chestertown, office in connection with his father, on Main street, is prepared to perform all the operations in Dentistry in the most approved style.

☞Extracting Teeth Without Pain.

Special attention paid to crown and bridge work, also filling teeth with gold and other materials.

DR. W. FRANK HINES,

FRONT STREET AND MAPLE AVENUE, CHESTERTOWN.

OFFICE HOURS:—8 to 9½ A. M., 4 to 6 and 8 to P. M.

DR. THOMAS H. COOPER,

HOMEOPATHIST,

CHESTERTOWN, - - - MARYLAND.

one square from Steamboat Wharf, High Street.

Office hours from 10 A. m. to 12 M., 4 to 4.30 P. M., and 6 to 8 P. M., Sundays excepted.

JOHN D. URIE,

ATTORNEY-AT-LAW.

Will practice in Kent and Queen Annes' Counties.

WM. S. CULP,

—WHOLESALE AND RETAIL DEALER IN—

COAL ✻ WOOD ✻ LIME ✻ CEMENT

AND BALED HAY.

LEE FREE BURNING and LEHIGH HARD COAL always on hand, and other kinds to order at short notice at the LOWEST PRICE. Also BITUMINOUS COAL.

2,240 Pounds to the Ton.

SAWED and SPLIT OAK and PINE WOOD.

Wood sawed any length to order. BALTIMORE ALUM LIME for Building and Whitewashing. PLASTERING HAIR. Coal furnished at any station, in any quantity, on the B. & D. B. Railroad.

Agent for Wrightsville LAND LIME!

☞Orders by mail promptly attended to.

WILLIAM S. CULP,
a2 8-tf. Chestertown, Md.

ELECTRIC TELEPHONE

Sold outright, no rent, no royalty. Applied to City, Village or Country. Needed in every home, shop, store and office. Greatest convenience and best seller on earth.

Agents make from $5 to $50 per day.

One in a residence means a sale to all the neighbors. Fine instruments, no toys, works use when shipped. Can be put up by any one never out of order, no repairing, last a life time. Warranted. A money maker. Write W. P. Harrison & Co., Clerk 10, Columbus, O.

©Maryland State Archives, msa_sc6000_2_1-0731.jpg