The Transcript.

SATURDAY, MARCH 7, 1908.

Subscription $1.00 Per Year.

LOCAL MATTERS.

To Our Correspondents.—We apologize to our correspondents throughout the county for our inability to publish their communications this and last week. A matter of vital importance to the tax-payers of the county requires us to devote as much space as possible to their interests at present, but next week we hope to be able to use all communications, and we trust our correspondents will be lenient with us.

Sewing Meeting.—The next meeting of the St. James Sewing Circle will be held at the home of Mr. Wm. Beck, near Hanesville, on Wednesday evening March 11th. If the weather is not favorable, the meeting will be held the next fair evening.

Committee Meeting.—The citizens' committee appointed to negotiate for the purchase of the waterworks held a meeting last night to discuss the provisions of the bill to be presented to the Legislature to bond the town for $30,000. Water Engineer Quick will test the mains on Tuesday afternoon between 2 and 4 o'clock. An important notice to householders appears in this issue.

Further Litigation in the Hynson Estate.—On Saturday last Messrs. Slay and Barroll, attorneys for Mrs. Augusta E. Slay, filed a petition in the Orphan's Court asking it to revoke the letters granted to Messrs. Beck and Wickes, and to appoint Mrs. Slay administratrix of the estate of the late Richard D. Hynson. The court postponed action until Tuesday when they heard arguments upon the matter, and it then withheld its decision until Wednesday last. On that day the court met in special session and announced that it would decline to revoke the letters it had already granted to Messrs. Beck and Wickes and dismissed Mrs. Slay's petition. From this action Mrs. Slay appealed and the record will be sent to Annapolis where this branch of the case will be argued next month.

NEWSY BRIEFS.

*†*Dr. H. Benge Simmons has purchased a handsome new runabout auto. It is a beauty.

*†*Fishhawks and crowblackbirds have made their appearance, and it begins to look like spring.

*†*Mr. Wm. Steele, of Galena, has recently erected a large windmill for Mr. S. L. Moffett, on the Bryan farm in Still Pond.

*†*Messrs. Frank E. Duyer, Charles Kibler, and Wm. E. Moody have been enjoying the week gunning on Chincoteague Island, Va.

*†*Mr. Clifton L. Jarrell has purchased a very handsome four-year-old mare from Col. Albert Story, who has nothing but good horses.

*†*First shad of the season were on the local market last week. They were sold by John Dent, and retailed for 50 cents apiece. They came from Norfolk.

*†*The Chestertown Jr. O. U. A. M. will hold its eleventh anniversary celebration on Thursday evening, March 12th. All members of the council are earnestly requested to be present.

*†*Mr. Irving Dempsey is remodeling the Dunlap property in Galena, by building a windmill and putting in a fine bath room. He will move to his new home in the spring.

*†*A slight fire in "Guests Row" on Court street, on Saturday afternoon about three o'clock drew a big crowd. The fire, caused by carelessness of colored children, was quickly extinguished by the volunteer fire company.

*†*Among the very promising colts around Chestertown are J. E. Ferguson's two Bedworth colts, Wilbur Thomas' Belton filly and James G. Beck's Russell Dewey, a yearling. They will be heard from later.

*†*A meeting of the trustees of the High School, Messrs. Bacchus, Bordley Smith, was held at the school yesterday for the purpose of improving methods of fire protection. The meeting was occasioned by the terrible fire in a school at Collinwood, Ohio, when 170 children lost their lives.

*†*Messrs. W. S. Ditch and Samuel Twilley, proprietors of Palace Stables, Baltimore, have purchased Mr. Robert J. McWhorter's fine 4-year-old colt by Boxwell, for $225, and a handsome bay mare, 6-years-old, by Edgar Dudley, from Mr. Alday Clements for $500. The mare has stepped a quarter in 33 seconds. This is as fine a pair of hores as has left Kent county for sometime.

*†*Mr. James H. Shuster, who has rented the store room on High street formerly occupied by the Misses Reed, where he will open a fine gent's furnishing and shoe store in the week of March 16th, has been in town during the week looking after his business interests and will remove permanently next week.

*†*Mr. S. P. Nelson, Richmond, Va., was in Chestertown Saturday of last week, and bought Mr. J. Waters Russell's bay gelding; a sorrel gelding from Mr. J. P. Keene, proprietor of the Voshell House; a bay gelding from Mr. Harry Bennett, of Broad Neck, and a brown gelding, by Marcus N., from Mr. Joseph Watson. Mr. Nelson and his purchases left Chestertown Monday morning on the steamer Gratitude, for Richmond via. Baltimore.

Wedding Bells.

JESTER—MOORE.

The marriage of Miss Addie Moore, youngest daughter of Mr. and Mrs. Isaac Moore, of Templeville, and Washington Jester, of Wilmington, took place last Wednesday afternoon in the Templeville M. E. Church. The ceremony was performed by Rev. E. H. Collins, of Still Pond, Md., assisted by Rev. E. H. Derickson, of Marydel.

RELIGIOUS MATTERS.

St. Paul's and I. U. Parish. Tomorrow, the 1st Sunday in lent, the Bishop of Easton will administer the sacrament of confirmation immediately before the celebration of the Holy Eucharist, at St. Paul's Church, at 10.30 A. M.; and at Christ church, I. U., at 3 P. M.

Rev. Dr. F. T. Little officiated at the funeral of the beloved daughter of Rev. S. J. Smith, pastor of Stewartstown M. P. Church, on Tuesday. Rev. Dr. Smith has the sympathy of the entire conference in the death of his daughter, so shortly after the death of his wife.

The members of Chestertown M. E. Church are discussing the proposal to invite the Wilmington Conference to Chestertown for its next session.

The Sunday school class in Christ M. P. Church, taught by Miss Mayme Thompson, will give an entertainment in pantomime, entitled "A Japanese Wedding," the later part of the month. Particulars later.

Rev. W. L. White preached for Rev. E. H. Collins in Still Pond M. E. church on Tuesday evening.

The "Anniversary Tea" given by the Sunday school class of Mrs. Wm. J. Vannort, at her home on Tuesday evening, was a perfect success in every way. The collation of chicken salad, Maryland biscuit, olives, pickles, salted almonds, coffee, and fruits, was served in splendid style around a beautifully decorated table in the dining room. A pleasing feature of the evening was the presence of twenty young ladies from the college chaperoned by Miss Baker, and about as many of the young gentlemen students. A good sum was realized for the benefit of missions.

The Sunday school class of Mrs. A. P. Matthews held a delightful box social at her home on Cross street last Friday evening, and about $23 was netted. Prof. L. J. Smyth made a fine auctioneer and secured top prices for the lunches.

Ro. Rev. Wm. Forbes Adams, Bishop of the Diocese of Easton, will preach in Emmanuel P. E. Church, Chestertown, tomorrow (Sunday) evening.

Chestertown M. E. Church—Preaching at 10.30 A. M. and 7.30 P. M. Sunday school at 2.15 P. M. Epworth League meeting 6.45 P. M. To these services you are cordially invited.

The annual election of a lay delegate and alternate to represent Christ M. P. Church at the approaching session of the Maryland Annual Conference which meets in Snow Hill, April 1, will be held next Thursday evening, March 12, after the revival service for the evening.

The Wilmington Annual Conference M. E. Church will convene in Asbury Church, Wilmington, Del., on Wednesday, March 18th. The following are the home assignments as far as Kent is concerned:—

Burr Warren, Mrs. H. H. Ward, Fifth avenue Rodney.
Collins E. H., J. P. Simpson, 1608 Lincoln.
Covey A. H., J. T. Piece, 1323 W. Sixth.
Dawson W. F., W. Roy Fryer, 234 French.
Harris W. V., private arrangement.
McCoy J. C., P. P. Tyre, 1204 W. Eighth.
Mitchell J. H., E. S. Hammond, 80 Vandover Ave.
Moore C. W., Mrs. M. J. Lamdin, 508 W. Ninth.
Prettyman A. P., F. M. Lenton, 2203 Market.
Taylor E. B., Lewis Zebley, 1213 Market.
White W. L., Jas. T. Cannan, 905 Clayton.
Bramble Jas. H., Mrs. Harry Stafford, 573 Jefferson.
Brown Henry, Ephriam Frasier, 1435 Jackson.
Hackett A. J. Mrs. Rambo, 517 Jefferson.
Hyland W. A., at 217 Poplar.
Jefferson Chas. H., Crumpton, at 808 W. Ninth.
Johnson John, Golt. Mrs. L. O. Porter, 1307 Cedar.
Mallalieu Joseph, W. W. Anderson, 507 Concord avenue.
Toulson M. A., at Rockford Hall.

Rev. Frederick E. McKinsey, pastor of Red Lion charge of the Methodist Episcopal Church, has relinquised his charge pending an inquiry by the Wilmington Aunual Conference concerning a rumor affecting him. The case will be heard at the session which begins in Asbury M. E. Church, Wilmington, Del., March 18th.

Rev. Dr. F. T. Little, pastor of Christ M. P. Church, will begin a series of revival services at the evening session to-morrow (Sunday).

At a recent meeting of the official boards of Still Pond and Betterton charges it was decided to unite the two churches into one pastorate, and Rev. E. H. Collins, the faithful and popular pastor, who has done such a remarkable work in both churches during the past year has been unanimouly invited to return next year. By the union of these two charges, the circuit will be one of the most desirable appointments in the conference.

Chesterville M. E. Church South, March 8th, 1908.—Sunday School 10 A. M. Preaching by pastor 11 A. M.

Millington M. E. Church South, 3 P. M. Service conducted by Mrs. J. H. Kuhlmann. Subject: "Stories of Hymns and Their Authors." League service 7 P. M., led by Mrs. Kuhlman. A special invitation to all these services.

Chesterville M. E. Church South, March 15th, 1908. Sunday School 10 A. M. Morning service 11 o'clock, conducted by a representative of the Anti-Saloon League and at Millington M. E. Church South at 3 P. M. The public is cordially invited.

The trial of Rev. Dr. A. W. Lightbourne, pastor of Wesley Church, Dover, upon the legal sufficiency of his credentials from the Congregational church, upon which he was re-admitted to the Wilmington Conference, will be one of the features of the annual session which meets in Asbury M. E. Church, Wilmington, Mar. 18.

The Quarterly Conference of Chesapeake charge, Methodist Protestant church, will meet at the Parsonage on Monday afternoon, March 9th, at 2.30 o'clock. The pastor is very anxious to meet all the officials of the charge at this conference.

Miss Etta Gibson will conduct special evangelestic services in the Full Gospel Mission Hall, at Pondtown, March 10th to 18th.

Mr. George Rasin has been elected delegate and Mr. W. T. Baxter alternate, to represent Kennedyville M. P. Church at the session of conference to be held in Snow Hill, April 1.

Miss Emma Shafer entertained the C. E. Society of Kennedyville M. P. Church very pleasantly on Tuesday night.

Until further notice beginning tomorrow the 8th, Mass will be said at Rock Hall R. C. Church the second Sunday in the month at 9.30 A. M. instead of at 8 o'clock as formerly.

Father Heavy is delivering a series of interesting sermons in Sacred Heart Church every Sunday evening during Lent. Everybody is welcome to these services.

Christ M. P. Church, Rev. Dr. F. T. Little, pastor.—Testimony meeting at 9.30 A. M. Preaching at 10.30 A. M. and 7.30 P. M. Sunday School at 2.30 P. M. Juniors at 6 o'clock. Christian Workers services at 6.45 P. M. Revival service will begin at the evening service. All are cordially welcome.

W. C. ATHLETICS.

Bright Outlook For a Very Successful Season in All Departments of Sport.

The students of Washington College are looking forward with great pleasure to the completion of the new quarter-mile track, which has been in the course of construction for the past few months. The candidates for the track team have been training in the gym. for the past few weeks, and as soon as the weather permits, they will be taken for out-door work.

The management propose to hold two sets of games. The first to be open to the students of the college only, in order to pick the men who will represent the college at other meets. The second meet will probably be held the latter part of May, when invitations will be sent to the different colleges and prep. schools throughout the State. It is also the desire of the management to enter a relay team in the University of Pennsylvania's annual relay-carnival which is to be held the last Saturday in April.

At a recent meeting of the students it was decided to form a tennis association. The object of this association is to advance the interest in tennis and to make it, if possible, one of the leading branches in the athletic department. Heretofore the college has had tennis in only a small way, having no tournaments. Now it is proposed to select a team, and if possible arrange tournaments with the different Maryland colleges. W. Howard Corddry was elected manager and George L. White captain of this club.

The base ball candidates reported for indoor practice on the 25th. They will be put through the usual preliminary training before outdoor practice begins. From the present outlook it appears that there will be some intense rivalry for places and that some of the old men will have to work hard to hold their positions. The work as outlined will consist of three weeks of in-door practice besides cross country runs. It is the desire of those in charge to have the men in best possible condition before beginning work on the field. Heretofore it has been customary to open the season on home grounds in March, but this year, on account of disagreeable weather in previous years, the management has decided to open on April 4. As yet Manager Corddry has not completed his schedule but from what can be learned it is the best that the college has had for years.

Accidents.

Mrs. James Jones, on "Caulk's Field" farm is suffering intense pain by having had one of her toes pierced by a nail in her shoe. She is under the care of Dr. Frank W. Smith, of Fairlee.

Mr. C. C. Wood, one of the best known men of the Fifth district, met with a very peculiar accident last Friday which nearly cost his life. While standing near a rain barrel half filled with water he was seized with a vertigo and fell head-long into the rain barrel and would have drowned but for the timely appearance of Mr. James A. Pearce who helped him out and assisted him to his house.

Messrs. Albert and Robert Cannan, of Rock Hall, started out in their gasoline boat fishing last Monday morning and ran over a heavy log that was afloat under the water which drove a large hole in their craft sinking same. Other nearby fishermen saw their predicament and went to their assistance just as their boat sank from beneath them.

Mr. Edgar Glenn, of East Neck Island, crippled his horse on the public road last Sunday week. Mr. Glenn after spending the evening in Rock Hall with friends started home and in crossing a small bridge just below Mr. Carroll Willson's gate his horse broke through with one of his fore legs and he or his horse could not release same until Mr. Glenn went to a nearby place and secured an axe, cutting the animal out.

Master Charlie Lambert, met with a painful accident on Wednesday of this week while cutting wood, when the hatchett glanced and cut his leg about an inch above the knee.

Colored Girl Assaulted.

Gordey Martin, a 14-year-old colored girl of Pondtown, near Crumpton, was feloniously assaulted by six colored men on Tuesday night near her home. The girl, in company with another, about two years younger, was on her way home in a team driven by a friend when the six men sprang from a thicket along the road which runs in front of the farm of Mr. Samuel Walls. Under penalty of his own life the friend was compelled to release the two girls and drive from the place. The older girl's cries were stifled by a handkerchief being thrust into her mouth. The younger was not molested. She fled and gave the alarm. After committing the assault the men fled. The girl gave the names of her assailants as James Adams, Buck Blackson, Dave Blackson, Thomas Blackson, Dave Elliott and George Harrison. The authorities of Kent and Queen Annes counties have been notified, and a diligent search is being made for the assailants.

Improving the Farm.

Mr. C. O. Burns, who recently purchased "Field Point," the Rasin estate, situate near Galena, is preparing to erect a new house on his farm for the accommodation of a large force of truckers which he proposes to employ during the coming summer. Mr. Burns is preparing to grow strawberries, melons, fruits, and vegetables, on a large scale, and will be compelled to furnish quarters for his hired labor. An attachment has recently been laid upon this fine estate by Hope H. Barroll Esq., for Daniel O'Reardon, of Boston, Mass., for $41,893, commissions, an account of which was published exclusively in the TRANSCRIPT last week.

New Granges Organized.

Deputy organizer Marion Dawson, of the Maryland State Grange Patrons, of Husbandry, organized a grange of the patrons of Husbandry at Still Pond Saturday afternoon last with 23 charter members and installed the following officers:—

Master	L. J. Ford
Overseer	W. D. Pennington
Lecturer	Dr. J. H. Kelley
Steward	Walter B. Harris
Asst. Steward	Samuel G. Roseberry
Chaplain	F. A. Cornelius
Treasurer	Samuel Mann
Secretary	John N. Bennett
Gate Keeper	Chas. P. Norris
Pomona	Mrs. L. D. Kelley
Flora	Mrs. L. B. Harper
Ceres	Mrs. Ella Ford
Lady Asst. Steward	Mrs. Ella Pennington

Still Pond Grange starts with a bright future, for its officers and members are of the best and most prosperous and progressive citizens of the county.

He also organized one at Millington Friday afternoon but too late to report its officers and he will make an effort to have one in Fairlee, Chestertown, and other points in Kent county after which he will form them into a county or Pomona Grange. All good citizens are urged to give him their assistance.

Kennedyville Grange organized a few weeks ago, is taking in new members and is flourishing.

A Fine Entertainment.

The Galena town hall was crowded to the doors last Friday evening to witness an entertainment given by local talent for the benefit of Galena M. E. Church. The programme consisted of two character sketches entitled, "The Peak Sisters" and "Six Kleptomaniacs." Much credit is due Miss Anderson, who trained each character. The net receipts for the benefit of the church were $66. The same entertainment will be given in Kennedyville on Tuesday evening. The following is the programme:

I—Chorus ..... "Bob White"
II—The Peak Sisters.

Keziah	Gertrude Dempsey
Sophia	Annie Hayes
Bethia	Mary Steele
Betsey	Etta Whitaker
Dorothy	Carrie Dempsey
Maria	Frances Scott
Susan	Elizabeth Anderson
Eliza	Fanny McIntyre
Nancy	Vera Whitaker
Jane	Pearl Ford

III—Vocal Music.
IV—"Six Kleptomaniacs."

Mrs. Reynolds	Etta Whittaker
Inez White	Annie Hayes
Clara Reynolds	Vera Whittaker
Claudia Snell	Fanny McIntyre
Mrs. Thaddeus Lynch	Pearl Ford
Bridgette DeFlanagan	Carrie Dempsey
Crocus Wash. Jones	Elisabeth Anderson
Madam Joliette	Gertrude Dempsey
Jennie	Mary Steele
Carrie Brown	Frances Scott

Legislative Notes.

Delegate Willis has introduced in the House a bill to repeal the terrapin laws for Kent county.

Senator Slay has introduced the Rock Hall incorporation bill in the Senate. This bill has passed the House.

Senator Slay has also introdued a bill amending the law relating to trustees of lunatics.

DIED.

BOUCHELLE.—On Wednesday, March 4, 1908, after a short illness, BRYON N. BOUCHELLE, in his 29th year, beloved husband of Elizabeth Taylor Bouchelle. Rest in peace. The funeral will take place from the residence of his father, Byon Bonchelle, at Chesapeake City, today, March 7, at 1.30 P. M.

CAUGHT BY THE GRIP-- RELEASED BY PE-RU-NA.

La Grippe Is Epidemic Catarrh.

THE disease now known as 'grip' used to be called 'influenza.'

It very closely resembles a cold, but is more tenacious in its hold upon the system and produces more profound disturbances.

Grip is in reality epidemic catarrh. When it once begins it spreads over the country very rapidly.

People do not catch the grip from each other, but each one catches it from the atmosphere.

"Most Effective Medicine Ever Tried for La Grippe."

Robt. L. Madison, A. M., Principal of Cullowhee High School, Painter, N. C., is chairman of the Jackson County Board of Education.

He is a writer of occasional verse and has contributed to a number of leading papers and magazines,—religious, educational and secular.

In speaking of Peruna, Mr. Madison says:

"I am hardly ever without Peruna in my home. It is the most effective medicine that I have ever tried for la grippe.

"It also cured my wife of nasal catarrh. Her condition at one time was such that she could not at night breathe through her nostrils.

"In consequence, an inflamed condition of the throat was brought about, getting worse and worse and yielding to no remedy until Peruna was tried."

Healthy Mucous Membranes.

Those who are fortunate enough to have perfectly healthy mucous membranes ordinarily do not catch the grip.

The mucous membranes lining the nose, throat and lungs, when in a normal state, are an effectual barrier against the invasion of grip.

But, if there happens to be the slightest catarrhal derangement of the mucous membranes, then the victim becomes an easier prey to the grip.

This in part explains why some people get the grip, while others do not.

The rational thing to do is to keep the system free from catarrh. In attempting to do this most people have found Peruna to be invaluable.

Systemic Catarrh, the Result of La Grippe. Pe-ru-na Receives Credit for Present Good Health.

Mrs. Jennie W. Gilmore, Box 44, White Oak, Ind. Ter., formerly Housekeeper for Indiana Reform School for Boys, writes:

"Six years ago I had la grippe, which was followed by systemic catarrh.

"The only thing I used was Peruna and Manalin, and I have been in better health the last three years than for years before.

"I give Peruna all the credit for my good health."

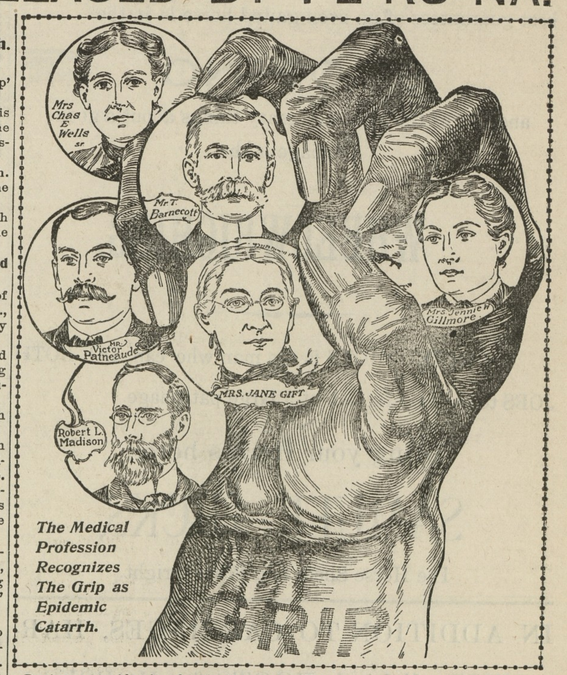

During an epidemic of grip Peruna should be used. The doses recommended on the bottle are sufficient.

After the grip has once been acquired, Dr. Hartman recommends the use of Peruna in teaspoonful doses every hour during the acute stage, after which the directions on the bottle should be followed.

Experience has shown that the people who use Peruna as a remedy for grip generally recover sooner and are less liable to the distressing and long-continued after-effects of the grip.

When Peruna has not been used during the course of the grip and the patient finds himself suffering from the after-effects of this disease, a course of Peruna should be resorted to.

Suffered Twelve Years From After-Effects of La Grippe.

Mr. Victor Patneaude, 328 Madison St., Topeka, Kan., member of Knights and Ladies of Security, writes:

"Twelve years ago I had a severe attack of la grippe and I never really recovered my health and strength—but grew weaker every year, until I was unable to work.

"Two years ago I began using Peruna and it built up my strength so that in a couple of months I was able to go to work again.

"This winter I had another attack of la grippe, but Peruna soon drove it out of my system. My wife and I consider Peruna a household remedy."

Pneumonia Followed La Grippe.

Mr. T Barnecott, West Aylmer, Ontario, Can., writes:

"Last winter I was ill with pneumonia after having la grippe. I took Peruna for two months, when I became quite well, and I can say that any one can be cured by it in a reasonable time at little expense."

Pe-ru-na—A Tonic After La Grippe.

Mrs. Chas. E. Wells, Sr., Delaware, Ohio, writes: "After a severe attack of la grippe, I took Peruna and found it a very good tonic."

Mrs. Jane Gift, Athens, Ohio, writes: "Six years ago I had la grippe very bad. I read a testimonial of a woman who had been cured of grip by Peruna. My husband bought me a bottle of Peruna. I was soon able to do my work. I continued using it until I was cured."

THE J. I. CASE EDGE DROP

CORN PLANTER

with or without fertilizer attachment and covers.

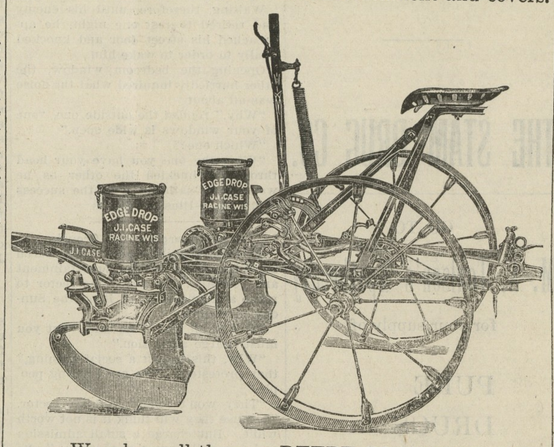

We also sell the new DEERE PLANTER. None better on the market than these two makes. For sale by

SHAFER, REDMILE & CO.,
KENNEDYVILLE, MD.

BIDS FOR PILES
—FOR—
Chester Bridge.

BIDS for piles will be received at the office of the County Commissioners for Kent and Queen Annes counties, March 31st, 1908, at 12 o'clock noon, for use of Chester river bridge at Chestertown the same to be delivered to said bridge. Number of piles dimensions and material as follows:

20 White Oak Piles 20 feet long
10 " " " " 22 " "
10 " " " " 28 " "
10 " " " " 30 " "
30 " " " " 34 " "
10 " " " " 40 " "

Plug piles will not be accepted. Piles to be not less than 16 inches at the larger end and smaller end not less than 6 inches.

The right is reserved by the commissioners to reject any and all bids.

By order of
COMMISSIONERS FOR KENT AND QUEEN ANNES COUNTIES. f29-5t.

MONEY TO LOAN IN SUMS TO SUIT

Apply to
JOHN D. URIE,
Attorney-at-Law,
Adjoining Savings Bank,
Chestertown, Md.

o6-tf.

SPRING SCHEDULE.
IN EFFECT MARCH 3, 1908.

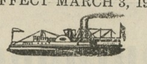

SASSAFRAS RIVER LINE

Monday's Wednesdays and Fridays—steamer will leave Fredericktown at 7 A. M., Betterton 8.15 A. M., Gale's 9 A. M., Tolchester 10.15 A. M., arriving in Baltimore about 12.30 A. M.

Tuesdays, Thursdays and Saturdays—steamer will leave Baltimore at 2.45 P. M. for all above landings, except Buck Neck. at Gale's on Saturdays.

SPECIAL—Stops at Buck Neck when tide will admit.

PORT DEPOSIT LINE.

(Beginning March 6th, 1908.)

Mondays, Wednesdays and Fridays—steamer will leave Baltimore 2.45 P. M., for Tolchester, Betterton, Havre de Grace and Port Deposit.

Tuesdays, Thursdays and Saturdays—Leave Port Deposit 7 A. M., Havre de Grace 7.30 A. M., Betterton 8 45 A. M., Tolchester 10.15 A. M., except Tolchester on Saturday.

TOLCHESTER SCHEDULE
(Saturdays)

Steamer Emma Giles leaves Tolchester 9 A. M., and 4.30 P. M., Leaves Baltimore 7 A. M., and 2.30 P. M.

For further information apply to agents on wharves or

TOLCHESTER COMPANY,
Pier 16, Light St., Balto.

f29

Vansant & Newsome,

Gent's Furnishers and Shoers.

TailorinG OpeninG !

We will have with us for our Spring Tailoring opening Mr. Chas. Gebhart, an expert Tailor. Mr. Gebhart will have with him 500 of the LATEST STANDARD PRODUCTIONS in the FINEST WOOLENS of both FOREIGN and DOMESTIC mills. The dates are

Thursday, Friday and Saturday, March 3, 4 and 5.

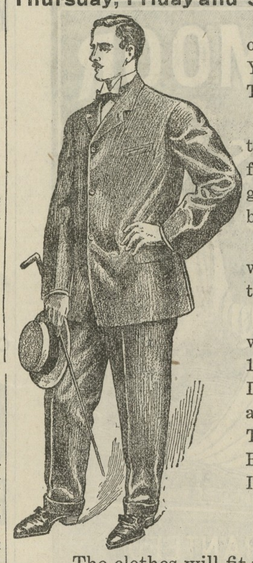

FIT is SEVENTY-FIVE per cent. of FASHION, NO MATTER WHAT YOUR FIGURE WE GUARANTEE TO FIT YOU OR NO SALE.

Our garments are the products of the CLEVERIST TAILORING talent from the designer who conceives the garment to the tailor who adjusts the buttons.

In them you get every knack which lends individuality and distinctiveness.

We point with pride to the suits we have made up, numbering over 125, among them ENGLISH WALKING SUITS, CUTAWAYS, TUXEDOS and SACK SUITS, and every CUSTOMER WEARS A SMILE. Why? Because his suit fits to his own SATISFACTION.

Come Have a FIT.

The clothes will fit the MAN, we do not expect the MAN to fit the clothes. Price $13.50 and upwards.
Remember its

Thursday, Friday and Saturday,
March 3d, 4th and 5th.

VANSANT & NEWSOME,
Out-Fitters-to-Men, Chestertown, Md.

©Maryland State Archives, msa_sc6000_30_1-0075