The Chestertown Transcript.

VOL. XLVII—NO. 46. CHESTERTOWN, MARYLAND. SATURDAY, APRIL 25, 1908. $1.00 PER ANNUM.

Second National Bank

OF CHESTERTOWN, MD.

Capital	$50,000
Surplus and Profits	48,000
Liability of Stockholders	50,000
Security to Depositors	$148,000

In estimating the safety of a Bank, it is always well to remember that the CAPITAL, SURPLUS and PROFITS, in other words, the BANK'S OWN MONEY, is that which gives SECURITY to the DEPOSITORS. In view of the financial disturbances through which the country has just passed, SECURITY is the feature which should merit the FIRST consideration. The Capital Surplus and Profits of this Bank form a fund that insures SECURITY to those who entrust their money to us. This Bank is under rigid government supervision, and its directors consist of men of experience, sound judgment and undoubted integrity—a board of unusual strength. They are directors who DIRECT meeting once a week to discuss the affairs of the Bank and the building up of its business.

Let us have YOUR business. We give equal attention to small and large accounts. Interest paid on Savings Deposits.

Very Respt.,

THE SECOND NATIONAL BANK

OF CHESTERTOWN, MD.

DAVIS & SATTERFIELD

CROSS STREET.

A Sensible Course.

An Early Spring

is promised. But even if you doubt it, the early selection of a buggy, or surrey or runabout is essential, if you want a wide choice.

Our Stock

is complete and ready for inspection.

You Can Buy

now and we'll deliver later. Or you can look now and buy later.

At Any Rate

the sensible course is to see our stock **NOW.** Come in and look, no matter whether you wish to buy or not. You can spend a pleasant and instructive hour with us.

If You Want

a **CORN PLANTER** or any other implement we can furnish it. Corn Planters of all makes can be adjusted by our experts.

We solicit your patronage,

DAVIS & SATTERFIELD

CROSS STREET,

Chestertown, Maryland.

Good Horse For Sale.

W. S. & A. M. CULP.

General Contractors & Builders.

LUMBER

AND

MILL WORK.

NAZARETH

PORTLAND

CEMENT.

We have a large stock which we are selling lower than ever before.

ROOFING.

All kinds of flexible roofing.

We have our planing mill in operation and can supply all your wants.

Let us estimate on your work.

Very respectfully,

W. S. & A. M. CULP,

Phone 5. Chestertown, Md.

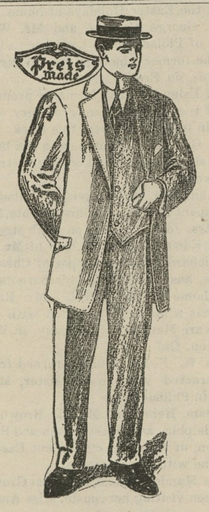

SPRING!

Everybody wants a new suit of clothes. It is essential to a man's pride to always look well-dressed, and it has been our many years study which enables us to know how to best provide for men, wide awake to this fact. Our suits this season are the prettiest yet, and with our guarantee of best workmanship makes buying at our store quite easy indeed.

Hats and Furnishings,

Not satisfied with simply holding our own—we went out with a hard bent determination this time to make these departments to excel all former seasons, and we feel content that we have succeed very well in our efforts.

50c Neglige Shirts at 40c, is one of the great money savers we offer the purchasing public.

Yours for business,

J. D. LUCAS.

ALEXANDER'S DEPARTMENT STORE.

Alexander's

Underselling Store

On account of bad weather on Saturday last, sales TO-DAY SAME AS LAST SATURDAY.

A few more of those ½ gallon Agate Buckets	8c
A 10-lb Bag of Good Flour	24c
Picnic Hams, per lb	8¾c
Good 12½c Roasted Coffee sells to-day for only	9c
Davis' O. K. Baking Powder to-day, only 2 bottles for	5c
2 Boxes Search Light Matches for	5c
A very pretty Oil Cloth Mat, that sells for 25c, to-day only A Special Bargain.	14c
We are selling a Good Bar of Soap to-day for only	2c
We are selling Lace Curtains to-day, per pair, at	30c

If you are looking for GOOD GOODS at SQUARE PRICES, you will find them at

Alexander's

Department Store,

ROCK HALL.

"Opportunity."

The American people are forming the habit of wearing good things, and with it are getting the genius to select the best material and the correct style at the right prices.

This is to be a great season for OXFORDS OF TAN and if you are looking for them, we are looking for you; and if you don't get what you want it's not our fault.

You have the OPPORTUNITY because we have the Tans; and they are easy to get because our prices are reasonable.

GET THEM FROM

SHUSTER

HE HAS THE TANS

CONCERT!

THE

Glee and Mandolin Club

OF

Washington College

will give its

Fifth Annual Concert

in William Smith Hall,

Thursday Night, May 7

AT EIGHT O'CLOCK.

Admission 50 cents. Seats on sale at Stam's Drug Store.

FOR SALE.

Hotel Rigbie at Betterton, Md., can be bought at private sale.

One of the finest frame hotels in Maryland; built in modern style with all conveniences, accommodating 150 guests; well furnished, white enameled bedsteads used throughout; bath rooms on each floor. High elevation, beautiful view of Chesapeake bay. This property adjoins Bayside Park, which will be opened this spring. Enjoys well-established patronage, paying highest rates. Terms and price very reasonable. Write for booklet or see the property.

HOWARD TURNER,
apr4-3t. Betterton, Md.

D. ARTHUR BACCHUS,

Heintz Pickles of all kinds.
Pure old Apple Vinegar.
Chase & Sanborn's High Grade Teas and Coffees. None better.

Statement of the Condition of

THE CONNECTICUT FIRE INSURANCE CO.,

OF HARTFORD.

January 1, 1908.

Cash Capital	$1,000,000.00
Reserve for Reinsurance	3,390,757.23
Reserve for all Outstanding Claims	318,272.33
Net Surplus	1,118,394.25
Total Assets	$5,817,423.86

EDGAR P. BECK, Agent,
apr25-3t. Chestertown, Md

UNITED STATES BRANCH

The Liverpool & London & Globe Insurance Co.

Statement Dec. 31, 1907.

Assets	$12,560,211.94
Liabilities	8,138,396.47
Surplus	$ 4,421,815.47

EDGAR P. BECK, Agent,
apr25-3t. Chestertown, Md.

ALABASTINE

—AND—

MURESCO!

One Cold, the Other Hot.

The coating for walls. We have them both. All colors at the same low price, 35 cents the 5 lb. package.

PAINTS.

Ready mixed B. P. S., no better made. Lewis Pure Lead. Masury's Railroad White and other cheap leads.

OILS

Pure Linseed Oil and Turpentine, Ruddy Harvester Oil, Cylinder Oil, Gas Engine Oil, Automobile Oil, Neatsfoot Oil, Harness Oil, Lard Oil.

JOHN BARTLEY

Chestertown, Md.

The Woman's Literary Club

WILL GIVE A RECITAL IN THE HIGH SCHOOL AUDITORIUM

Tuesday Evening, May 5, 1908, 8 O'clock.

MRS. DAVID A. CLARK, - - READER
Baltimore, Md.
MRS. HOWARD D. ADAMS, - - SOPRANO
Baltimore, Md.

—ASSISTED BY—

MR. GEORGE A. WHITE, - - BASSO
MR. T. KEMP BORDLEY, - - VIOLINIST
MISS MABEL TOULSON, - ACCOMPANIST

Benefit Chestertown Public Library.
a18-3t.

POLK MILLER

—IN—

OLD TIMES DOWN SOUTH

—WITH HIS—

Plantation Singers,

STAM'S HALL.

THURSDAY EVENING, April 30th, 8 O'clock.

Tickets now on sale at 75 cents all over the house.

What the Baltimore Sun says: "Mr. Miller is an excellent mimic, and his dialect stories of negro life in Virginia before the war were enjoyed by a large audience. Besides his stories, Mr. Miller sang a number of plantation melodies to his own accompaniment on the banjo." a18-2t.

MONEY TO LOAN IN SUMS TO SUIT

Apply to
JOHN D. URIE,
Attorney-at-Law,
Adjoining Savings Bank,
o6-tf. Chestertown, Md.

WM. C. SUTTON,

SANITARY PLUMBING

HUBBARD BUILDING.

Chestertown, Md.

THOROUGHBRED POULTRY!

DUCKS—Pekin, Rouen, Indian Runner, White Muscovy. EGGS—$1.00 per 11.

GEESE—Embden, Toulouse. EGGS—30c each, 10 for $2.50.

CHICKENS—White Wyandottes, Partridge Cochin Bantams. EGGS—$1.50 for 15. English Pheasants.

WHITE GUINEAS—EGGS—$1.50 for 15. EGGS—20c each.

Fresh Cow Six Years Old,

with Calf by her side.

L. HARRIS CREWE,

Mar. 21 to June 1. Still Pond, Md.

DR. J. E. GRAHAM,

CHESTERTOWN, MD.

Office at residence on Front street. Thirty years experience. Will practice in Chestertown and vicinity.

Office hours—7 to 9 A. M. 12 to 2 P. M.

MEAT MARKET

Up Town.

C. W. COPPER, Proprietor.

Always on hand choice cuts of STEAK, ROAST, PORK, LARD, SAUSAGE and anything in the meat line. We buy the best stock and therefore sell the choicest cuts. Give us a trial.

C. W. COPPER,

Uptown Meat Man,

Chestertown, - - Maryland.

To Our Patrons.

We thank our patrons very much for the generous manner in which they have responded to the letters sent to them regarding subscriptions. There have been so many renewals, and so few discontinuances that we are led to believe that the people of the county and state appreciate the efforts the paper is making to protect the interests of the people, and to advance all the vital interests of the county. We desire a continuance of these reciprocal relations and trust that no one will judge us harshly because of a compulsory regulation of the Postoffice Department. Keep on taking the TRANSCRIPT, and those of our people in the town and county who do not take the paper subscribe for it, for it is distinctly the paper of the people, always guarding the moral, political and social welfare of the people. Our bookkeeper has been very busy during the week sending out these appeals to our patrons, and we trust that each may receive a prompt response. No power in the world has so much to do with building up a community and county, and advertising its agricultural, physicial and natural advantages to the world *free of charge*, as the home newspaper, and *every* family in the county, whose members can read and write, should sustain the county newspaper for what it does for the county by becoming a subscriber at $1 per year. The newspaper makes your farm lands more valuable, gets you better prices for your commodities, protects your property and your homes from the lawless, and strives to build up the moral life of your community, *all free of charge*, and it has a just claim to the patronage of the people at only $1 per year. Subscribe to the TRANSCRIPT, and get the news all the time

DR. H. C. HUGHES, DENTIST.

Will be in his office in the Old TRANSCRIPT BUILDING, Chestertown, Md., TUESDAY, WEDNESDAY and THURSDAY of each week, commencing April 28. Baltimore Office 2111 St. Paul Street. apr25-tf.

COMMISSIONERS NOTICE.

The County Commissioners of Kent county will meet in special session on Thursday and Friday, May 7th and 8th for the purpose of revising assessments. All persons having any grievances to report or changes to ask will take notice and govern themselves accordingly.

a18-3t. CHARLES. L DODD, Clerk.

WANTED POSITION.

Young man wants a position in a grocery store. Has had some experience in the business. apply to
J. T. IRELAND, JR.,
apr25-3t. Coleman, Md.

NOTICE.

All persons having HOG PENS within the corporate limits of Chestertown are hereby notified to remove the same on or before the FIRST DAY of MAY next, under full penalty of the law.

By order of Town Commissioners.

apr.25-1t. THOMAS S. BORDLEY, Clerk.

FOR SALE.

THOROUGHBRED BUFF ROCK EGGS—$1.00 per 15 or $1.50 per 30.

F. K. COCHRAN.
apr25-3t. Galena, Md.

FOR SALE.

FIFTEEN TONS OF FIRST-CLASS TIMOTHY HAY.

Apply to
H. T. or GEO. T. WILLIAMS,
apr25-3t. Worton, Md.

FOR RENT.

The farm where Mr. Wm. T. Shinn now resides in Quaker Neck is for rent immediately. Mr. Shinn will discontinue farming May 1. For particulars apply to

J. BIDDLE HOSSINGER,
a18-2t. Kennedyville R. F. D.

FOR SALE.

HEAVY SIDEBOARD, copied from an antique. Price $30. Apply to
MRS. HOPE H. BARROLL,
apr.18-3t. Chestertown, Md.

FOR SALE.

I have for sale 600 fine large locust posts, well seasoned and ready for the ground. Been cut one year. For terms and further particulars apply to
THOMAS GALE,
a11-3t. Worton R. F. D.

NOTICE TO WHOM IT MAY CONCERN.

All unpaid accounts due the firm of Smith & Graham have this day been turned over to Mr. John H. Simpers for settlement. To avoid further expense and trouble please give this matter you immediate attention.

GEORGE W. SMITH,
a11-3t. HARRY R. GRAHAM.

SEWING MACHINES.

If there is anykind of Sewing Machine within 15 miles of Betterton, not giving entire satisfaction, and I am informed of it by letter or postal, bring Machine Head to me, or I will call and repair same, guarantee it to run as good as new.

A. H. SUPLEE,
a11-2m. Betterton, Md.

SUPPER AND BAZAAR.

The Ladies of the Dorcas Society will hold a SUPPER AND FAIR on the evenings of Tuesday and Wednesday, April 28 and 29, in the Parish House, Protestant Episcopal Church, Chestertown. Supper 35 cents beginning at 6 o'clock. Cake, Lemonade, Candy and Fancy articles will be sold. Sale of fancy articles will be continued all day on Wednesday. a11-3t.

NOTICE TO SHIPPERS OF

Asparagus, Gooseberries, Wool, etc. These are among our specialties; you should get in touch with us.

REFERENCES:—Merchants National Bank; Commercial Agencies.

STEVENS BROTHERS,
a4-12t. Baltimore Maryland.

Twelve Pages To-day.

We are sending to our readers this morning a twelve page paper. It will be observed that the paper is so arranged that there is good live local and newsy matter on every page in the paper. There are the local laws, interesting to all tax payers and voters, all the proceedings of the April term of court, large and interesting advertisements containing valuable imformation to purchasers, interesting news about your friends, and spicy local happenings. We believe you will find the TRANSCRIPT a bright paper today just as we always endeavor to make it, and it fully sustains its reputation of containing the best classified and newiest news.

Wedding Bells.

MILLER—PEARCE.

A pretty home wedding was solemnized at the home of the bride's parents, Mr. and Mrs. Wm. T. Pearce, nea Middletown, at 3 o'clock Wednesday afternoon of last week. The contracting parties were Miss Olivia Pearce and Mr. Jos. L. Miller. Rev. C.T. Wyatt, of Wilmington, was the officiating clergyman who tied the nuptial knot pronouncing the ceremony which united the lives of these young people. The wedding was witnessed by a large number of the relatives and friends of the contracting parties, and the house was prettily decorated for the occasion. The bride was attended by Miss Grace Miller, sister of the groom, gowned in white and carrying pink carnations, while W. T. Pearce, Jr., brother of the bride, acted as best man. The bride wore a traveling suit of blue cloth with hat to match and carried a bouquet of white carnations. After the ceremony congratulations were in order. Many useful and very pretty presents were received. A wedding dinner was served and the young couple took the train for Washington and other points on a short wedding trip. Mr. Miller is well-known in Middletown, having rapidly risen from messenger boy at the railroad station to telegraph operator and now enjoys a most excellent position as operator at Dover, where the young couple will reside. Those present were: Mrs. Thomas O'Neil and Mrs. N. S. Melvin and son, of Lynch, Md.; Mr. John Peterson, of Crumpton, Md.; Miss Grace Miller, of Ridgely, Md.; Mr. and Mrs. Samuel E. Cooper and two daughters, Etta and Hattie, and Miss Ethel Ring gold, of Chestertown, Md.; Miss Martha Bailey and Miss Christina Luthringer, of Cecilton, Md.; Mr. and Mrs. W. T. Pearce and family, Mr. and Mrs. Frederick Brady and two daughters, Grace and Clara, Mrs. M. Banning, Miss Emma Minner and Mr. Elwood Banning, of Middletown.

COLLADAY—HURLOCK.

Announcement has been made of the marriage of Miss Mae B. Hurlock, daughter of Mr. and Mrs. Charles H. Hurlock, to Mr. Charles R. Colladay, a prominent young business man of Baltimore, on Monday last, April 20th. The bride is well-known in Chestertown and Kent county, and her many friends here wish her much joy in her wedded life. Mr. and Mrs. Colladay are at home at 2401 Maryland avenue, Baltimore. The ceremony was performed at the parsonage of the First Methodist Episcopal Church by the pastor, Rev. Dr. Rall. A feature of the marriage was the complete surprise which the happy couple worked upon the boarder of the home where Miss Hurlock boarded. While they were very much disappointed by the surprise, the bride seemed delighted that she had turned a trick on the entire house. Mr. Colladay is a wellknown and popular young business man of the city and has a fine position.

JOLLS—EDWARDS.

John J. Jolls, son of Register in Chancery Joseph B. Jolls, of Middletown, Del., was married at noon Thursday to Miss Alverda Edwards, of Chestertown, Md. The ceremony was performed at the home of the bride's parents, Mr. and Mrs. John E. Edwards, in Chestertown, Md. The couple will reside in Middletown, where Mr. Jolls has a house ready for occupancy. He is a clerk in the office of his father at the court house, in Wilmington.—Wilming Every Evening.

HINES—SIMPSON.

Mr. Thomas Hines, Jr., son of Mr. and Mrs. Thomas Hines, of Baltimore, and grandson of Hon. Joseph A. Wickes, of Chestertown, was married to Miss Adele Simpson, of Henry, Ill., on April 11. Mr. Hines is a civil engineer, and is connected with the sanitary district Chicago, where he resides.

*†*Mr. Nelson, the well-know dealer, purchased valuable b week from Messrs. Geor Whorter, James Green Moffett and others.

©Maryland State Archives, msa_sc6000_30_1-0133