The Chestertown Transcript.

VOL. XLVII—NO. 47. CHESTERTOWN, MARYLAND. SATURDAY, MAY 2, 1908. $1.00 PER ANNUM.

Second National Bank

OF CHESTERTOWN, MD.

Capital	$50,000
Surplus and Profits	48,000
Liability of Stockholders	50,000
Security to Depositors	$148,000

In estimating the safety of a Bank, it is always well to remember that the CAPITAL, SURPLUS and PROFITS, in other words, the BANK'S OWN MONEY, is that which gives SECURITY to the DEPOSITORS. In view of the financial disturbances through which the country has just passed, SECURITY is the feature which should merit the FIRST consideration. The Capital Surplus and Profits of this Bank form a fund that insures SECURITY to those who entrust their money to us. This Bank is under rigid government supervision, and its directors consist of men of experience, sound judgment and undoubted integrity—a board of unusual strength. They are directors who DIRECT meeting once a week to discuss the affairs of the Bank and the building up of its business.

Let us have YOUR business. We give equal attention to small and large accounts. Interest paid on Savings Deposits.

Very Respt.,

THE SECOND NATIONAL BANK

OF CHESTERTOWN, MD.

DAVIS & SATTERFIELD

CROSS STREET.

A Sensible Course.

An Early Spring

is promised. But even if you doubt it, the early selection of a buggy, or surrey or runabout is essential, if you want a wide choice.

Our Stock

is complete and ready for inspection.

You Can Buy

now and we'll deliver later. Or you can look now and buy later.

At Any Rate

the sensible course is to see our stock **NOW.** Come in and look, no matter whether you wish to buy or not. You can spend a pleasant and instructive hour with us.

If You Want

a **CORN PLANTER** or any other implement we can furnish it. Corn Planters of all makes can be adjusted by our experts.

We solicit your patronage,

DAVIS & SATTERFIELD

CROSS STREET,

Chestertown, Maryland.

Good Horse For Sale.

W. S. & A. M. CULP.

General Contractors & Builders.

LUMBER AND MILL WORK.

NAZARETH

PORTLAND

CEMENT.

We have a large stock which we are selling lower than ever before.

ROOFING.

All kinds of flexible roofing.

We have our planing mill in operation and can supply all your wants.

Let us estimate on your work.

Very respectfully,

W. S. & A. M. CULP,

Phone 5. Chestertown, Md.

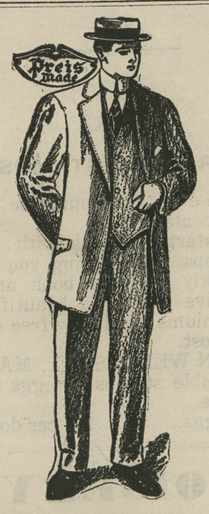

SPRING!

Everybody wants a new suit of clothes. It is essential to a man's pride to always look well-dressed, and it has been our many years study which enables us to know how to best provide for men, wide awake to this fact. Our suits this season are the prettiest yet, and with our guarantee of best workmanship makes buying at our store quite easy indeed.

Hats and Furnishings,

Not satisfied with simply holding our own—we went out with a hard bent determination this time to make these departments to excel all former seasons, and we feel content that we have succeed very well in our efforts.

50c Neglige Shirts at 40c, is one of the great money savers we offer the purchasing public.

Yours for business,

J. D. LUCAS.

ALEXANDER'S DEPARTMENT STORE.

Alexander's

Underselling Store

SPECIAL PRICES

For Today Only.

Ladies' 10c Lawn Hemstiched for today only	4c
Men's 10c White Hemstiched Handkechiefs today only	4c
Men's 10c Black Stockings today, per pair, only	6c
Ladies' 10c tan hose today, per pair, only	5c
10 qt. tin buckets with handle today only	9c
A 10-lb Bag of Good Flour	24c
Picnic Hams, per lb	8¾c
Good 12½c Roasted Coffee sells to-day for only	9c
We are selling Lace Curtains te-day, per pair, at	30c

If you are looking for GOOD GOODS at SQUARE PRICES, you will find them at

Alexander's

Department Store,

ROCK HALL.

"Queenly Beauty"

In a matchless Republic like this every true American Lady is a Queen, and is therefore naturally interested in good and correct footwear—

We have the Sole Agency in this locality for the Superior Queen Quality Shoes and beg to say that they have those qualities that constitute Comfort, Style, Beauty and Strength.

The high grade of this shoe should be sufficient to content our *Best Women;* and the moderate price at which we are selling it should make it an object for all intelligent purchasers—

SOLD BY

SHUSTER

EXCLUSIVELY

CONCERT!

THE

Glee and Mandolin Club

OF

Washington College

will give its

Fifth Annual Concert

in William Smith Hall,

Thursday Night, May 7

AT EIGHT O'CLOCK.

Admission 50 cents. Seats on sale at Stam's Drug Store.

FOR SALE.

Hotel Rigbie at Betterton, Md., can be bought at private sale.

One of the finest frame hotels in Maryland; built in modern style with all conveniences, accommodating 150 guests; well furnished, white enameled bedsteads used throughout; bath rooms on each floor. High elevation, beautiful view of Chesapeake bay. This property adjoins Bayside Park, which will be opened this spring. Enjoys well-established patronage, paying highest rates.

Terms and price very reasonable. Write for booklet or see the property.

HOWARD TURNER.

apr4-3t. Betterton, Md.

WM. C. SUTTON,

SANITARY PLUMBING

HUBBARD BUILDING.

Chestertown, Md.

Subscription to the Transcript $1.00 per annum.

D. ARTHUR BACCHUS,

Chase & Sanborn's High Grade Coffees and Teas. Are the finest for the price offered to the public. A trial will convince you. Enough said.

CONTINENTAL LIFE INSURANCE COMPANY.,

Wilmington, Del.

Admitted Assets	$122,036 57
Total Liabilities	1,735 08
Surplus to policyholders	$120,301 49

STATE OF MARYLAND,
Office of the State Insurance Department.
Baltimore, January 31, 1908.

I Hereby Certify, That the above is a true abstract, taken from the Annual Statement of the Continental Life Ins. Co., for the year ending December 31, 1907, now on file in this department.

BENJ. F. CROUSE,
may-3t. Insurance Commissioner.

Statement of the Condition of

THE CONNECTICUT FIRE INSURANCE CO.,

OF HARTFORD.

January 1, 1908.

Cash Capital	$1,000,000.00
Reserve for Reinsurance	3,380,757.23
Reserve for all Outstanding Claims	318,272.38
Net Surplus	1,118,394.25
Total Assets	$5,817,423.86

EDGAR P. BECK, Agent,
apr25-3t. Chestertown, Md

UNITED STATES BRANCH

The Liverpool & London & Globe Insurance Co.

Statement Dec. 31, 1907.

Assets	$12,560,211.94
Liabilities	8,138,396.47
Surplus	$ 4,421,815.47

EDGAR P. BECK, Agent,
apr25-3t. Chestertown, Md.

ALABASTINE

—AND—

MURESCO!

One Cold, the Other Hot.

The coating for walls. We have them both. All colors at the same low price, 35 cents the 5 lb. package.

PAINTS.

Ready mixed B. P. S., no better made. Lewis Pure Lead. Masury's Railroad White and other cheap leads.

OILS

Pure Linseed Oil and Turpentine, Ruddy Harvester Oil, Cylinder Oil, Gas Engine Oil, Automobile Oil, Neatsfoot Oil, Harness Oil, Lard Oil.

JOHN BARTLEY

Chestertown, Md.

The Woman's Literary Club

WILL GIVE A RECITAL IN THE HIGH SCHOOL AUDITORIUM

Tuesday Evening, May 5, 1908, 8 O'clock.

MRS. DAVID A. CLARK, - - READER
Baltimore, Md.
MRS. HOWARD D. ADAMS, - - SOPRANO
Baltimore, Md.

—ASSISTED BY—

MR. GEORGE A. WHITE, - - BASSO
MR. T. KEMP BORDLEY, - - VIOLINIST
MISS MABEL TOULSON, - ACCOMPANIST

Benefit Chestertown Public Library.

a18-3t.

MONEY TO LOAN IN SUMS TO SUIT

Apply to
JOHN D. URIE,
Attorney-at-Law,
Adjoining Savings Bank,
o6-tf. Chestertown, Md.

THOROUGHBRED POULTRY!

DUCKS—Pekin, Rouen, Indian Runner, White Muscovy. EGGS—$1.00 per 11.

GEESE—Embden, Toulouse. EGGS—30c each, 10 for $2.50.

CHICKENS—White Wyandottes, Partridge Cochin Bantams. EGGS—$1.50 for 15.

WHITE GUINEAS—English Pheasants. EGGS—$1.50 for 15. EGGS—20c each.

Fresh Cow Six Years Old,

with Calf by her side.

L. HARRIS CREWE,

Mar. 21 to June 1. Still Pond, Md.

DR. J. E. GRAHAM,

CHESTERTOWN, MD.

Office at residence on Front street. Thirty years experience. Will practice in Chestertown and vicinity.

Office hours—7 to 9 A. M. 12 to 2 P. M.

MEAT MARKET

Up Town,

C. W. COPPER, Proprietor.

Always on hand choice cuts of STEAK, ROAST, PORK, LARD, SAUSAGE and anything in the meat line. We buy the best stock and therefore sell the choicest cuts. Give us a trial.

C. W. COPPER,

Uptown Meat Man,

Chestertown, - - Maryland.

Chestertown All Right.

The visitors attending court in the railroad case from Havre de Grace and Elkton, were much pleased with Chestown and its good people, and some were heard to remark that they would like to reside here. All the visitors enjoyed themselves, and it would be a pleasure to have them come again, not upon such a mission perhaps as they were forced to come for this time.

Purchased Undertaking Business.

Mr. Charles L. Dodd, clerk to the Board of County Commissioners, has this week purchased of his uncle, Mr. John N. Dodd, the undertaking business, including the goodwill, hearses, horses, dead wagon and stock. The price paid is private. Mr. Dodd will continue the business at the old stand which has been in the family for many years. Mr. Dodd is a young man, thoroughly conversant with the undertaking business, and is well-known to a large circle of friends and acquaintances. He will give his personal attention to the business, and solicits the patronage of his many friends.

NOTICE TO HEPTASOPHS.

The regular meeting of Chestertown Conclave L. O. H. 371 will be at Fraternal Hall on Thursday evening, MAY 7th, 1908, at 7.30 o'clock. All members are requested to be present, as business of importance will be before them.

JOHN BELL,
1t. Archon.

BINDER TWINE.

Best Fitlers standard BINDER TWINE. 8½ cents per pound. Place your orders early.

A. S. TURNER,
may2-3t. WORTON, MD.

NOTICE.

The Commissions for the Newly Appointed officials have been received. The law requires all officials to qualify within thirty days.

JAMES T. DIXON,
may1-3t. Clerk

FOR SALE.

ONE GASOLINE BOAT with a three-horse power HARRIS ENGINE, in good order. For sale because I have no further use for it.

Apply to
ROBERT A. MOORE,
may4-3t.* Betterton, Md.

WANTED TO BUY

A GOOD DRAFT HORSE, quiet and suitable for all work purposes. For particulars,

Apply at
THE TRANSCRIPT OFFICE,
may4-3t. Chestertown, Md.

FOR SALE.

B. PLYMOUTH ROCK EGGS. SHROPSHIRE EWES AND BUCKS. If you want to raise nice chickens from best eggs producing strains of B. Rocks, I have the eggs at $1.00 for 15 or 6 settings at 75 cents per setting. Also a nice bunch of pure Shopshire Ewes and Bucks for sale. Prices right.

WM. J. VANNORT,
mar14-3m. Chestertown, Md.

DR. H. C. HUGHES, DENTIST.

Will be in his office in the Old TRANSCRIPT BUILDING, Chestertown, Md., TUESDAY, WEDNESDAY and THURSDAY of each week, commencing April 28. Baltimore Office 2111 St. Paul Street. apr25-tf.

COMMISSIONERS NOTICE.

The County Commissioners of Kent county will meet in special session on Thursday and Friday, May 7th and 8th for the purpose of revising assessments. All persons having any grievances to report or changes to ask will take notice and govern themselves accordingly.

a18-3t. CHARLES. L DODD, Clerk.

WANTED POSITION.

Young man wants a position in a grocery store. Has had some experience in the business.

apply to
J. T. IRELAND, Jr.,
apr25-3t. Coleman, Md.

FOR SALE.

THOROUGHBRED BUFF ROCK EGGS—$1.00 per 15 or $1.50 per 30.

F. K. COCHRAN.
apr25-3t. Galena, Md.

FOR SALE.

FIFTEEN TONS OF FIRST-CLASS TIMOTHY HAY.

Apply to
H. T. or GEO. T. WILLIAMS,
apr25-3t. Worton, Md.

SEWING MACHINES.

If there is anykind of Sewing Machine within 15 miles of Betterton, not giving entire satisfaction, and I am informed of it by letter or postal, bring Machine Head to me, or I will call and repair same, guarantee it to run as good as new.

A. H. SUPLEE,
a11-2m. Betterton, Md.

NOTICE TO SHIPPERS OF

Asparagus, Gooseberries, Wool, etc. These are among our specialties; you should get in touch with us.

REFERENCES:—Merchants National Bank; Commercial Agencies.

STEVENS BROTHERS,
a4-12t. Baltimore Maryland.

FOR SALE.

HEAVY SIDEBOARD, copied from an antique. Price $30.

Apply to
MRS. HOPE H. BARROLL,
apr.18-3t. Chestertown, Md.

Notice to Creditors.

NOTICE is hereby given, that the subscriber has obtained from the Orphans' Court of Kent county, letters of administration upon the personal estate of

JANE F. CROUCH,

late of Kent county, Md., deceased.

All persons having claims against said deceased are hereby warned to exhibit the same, with the proper vouchers thereof, to the undersigned on or before the 5th day of November, 1908, otherwise they may be excluded by law from all benefits of said estate. Given under my hand and seal the 28th day of April, 1908.

CHARLES W. CROUCH,
may2-4t. Administrator.

Subscription to the Transcript $1.00 per annum.

Settlement of Hynson Case.

The Hynson case, which has attracted so much attention and interest throughout the county for some months past, because of the prominence and popularity of the family, has happily been settled out of court by a compromise, thus avoiding much unpleasantness and publicity of the private family affairs. There is no public record of what the compromise contained, but we understand it is satisfactory to all parties concerned.

Wedding Bells.

CASEY—MOORE.

The home of ex-sheriff and Mrs. Jas. A. Casey, in Rock Hall, was the scene of a quiet though pretty wedding on Wednesday morning at 10 o'clock, when their accomplished daughter, Miss Nellie F. Casey, became the bride of Mr. David J. Moore, the obliging and efficient clerk in the large shoe store of Mr. Clinton C. Jones, of Chestertown. The ceremony was performed in the beautifully decorated parlor in the presence of only the immediate families and a few friends, by Rev. Mr. Richardson, pastor of Rock Hall M. E. Church, assisted by Rev. Warner Burr, former pastor. Immediately following the ceremony a sumptuous luncheon was served, after which Mr. and Mrs. Moore were driven to Rock Hall wharf, where they took the steamer for a short wedding trip to Washington and other points of interest. They will be "at home" after May 5th at the Watts House, on Princess street. The happy couple were the recipients of many useful and valuable presents.

The bride was attired in a becoming traveling suit of blue Panama cloth, with hat and gloves to match. She carried a shower bouquet of carnations. The groom wore the conventional black. The wedding march was skilfully rendered by Miss Anna May Ayres.

PEDRICK—CRAWFORD.

Miss Beulah V. Crawford, daughter of Mrs. Louise P. Crawford, of Warwick, and Mr. George Albert Pedrick, of New Castle, Del., were quietly married Thursday morning at St. Anne's P. E. Church, at Middletown, Del., by Rev. Percy L. Donaghay. Miss May Roe, of Massey's, Md., Mr. Walter Hoffman, of New Castle, and Mr. Archie Crawford, the bride's brother, were the only witnesses. The bride wore a brown tailored suit, with hat and gloves to match Mr. and Mrs. Pedrick left immediately after the ceremony for a short trip, after which they will reside in New Castle, where the groom is engaged in business.

GORDEN—EATON.

A quiet wedding took place in Warwick on Saturday afternoon at 3 o'clock. The contracting parties were Miss Helen Eaton, daughter of Mr. and Mrs. Horace M. Eaton, and Bayard C. Gorden. A reception followed the ceremony, after which they were driven to Middletown, where they took a north bound train for their wedding trip. They will reside at Marshalton, where the groom is engaged in farming.

Made Narrow Escape.

James W. Chapman, Jr., Esq., a prominent member of the Baltimore bar, and son of Mr. James W. Chapman of this town, made a narrow escape from losing the sight of one of his eyes last Tuesday morning. Mr. Chapman arose on Tuesday morning, and thought he would remove the drugget from his bedrooms preparatory to his servants cleaning the room. He began to remove the tacks when one flew up and struck Mr. Chapman square in the ball of the eye, the point of the tack entering some distance into the eye. Mr. Chapman quickly removed the tack, and hastily summoned Dr. Woods, a specialist, who has been treating him since. Mr. Chapman has suffered much pain since, but the doctor does not fear now that he will suffer any serious results from the accident. Mr. Chapman was unable to attend to his large practice for several days.

Close of Oyster Season.

Last Saturday was the last day of the season for tonging of oysters in the waters of Maryland. Vessels with cargoes will have 10 days in which to dispose of their freight, and after that the market will be closed until next fall. Since the dredging of oysters ceased, March 15, very few cargoes have gone to the city, and many of the steam houses practically discontinued work. The market is weak and prices yesterday were 40 to 60 cents per bushel. The demand for raw stock has practically dwindled away to nothing. The consensus of opinion is that there will be plenty of oysters for next season's catch, as there still remain on the beds innumerable oysters for seeding.

Grange Meeting.

The regular meeting of the Chestertown Grange was held at its room in Fraternal Hall, on Tuesday afternoon. A good attendance was present, and after the regular business meeting the following interesting programme was rendered.

Music by the Phonograph, ... Mr. J. H. Sides.
Address—"The principles of the Grange" Mr. H. P. Skipper.
Music ..... Mr. Sides.
Address—"The home in its relation to the Grange" Mr. Jas. T. Anthony.
Music ..... Mr. Sides.
Address—"The office of Flora its relation to the Grange." Mrs. Charles Willis.

Immediately preceding the literary programme splendid refreshments of orange ade and cake were served by Mrs. Frank M. Miller, Lady Asst. Steward. The Grange is rapidly growing in membership, and several candidates will be obligated at the next meeting on the second Tuesday in May.

©Maryland State Archives, msa_sc6000_30_1-0145