The Chestertown Transcript.

VOL. XLVII—NO. 48. CHESTERTOWN, MARYLAND, SATURDAY, MAY 9, 1908. $1.00 PER ANNUM.

Second National Bank

OF CHESTERTOWN, MD.

Capital	$50,000
Surplus and Profits	48,000
Liability of Stockholders	50,000
Security to Depositors	$148,000

In estimating the safety of a Bank, it is always well to remember that the CAPITAL, SURPLUS and PROFITS, in other words, the BANK'S OWN MONEY, is that which gives SECURITY to the DEPOSITORS. In view of the financial disturbances through which the country has just passed, SECURITY is the feature which should merit the FIRST consideration. The Capital Surplus and Profits of this Bank form a fund that insures SECURITY to those who entrust their money to us. This Bank is under rigid government supervision, and its directors consist of men of experience, sound judgment and undoubted integrity—a board of unusual strength. They are directors who DIRECT meeting once a week to discuss the affairs of the Bank and the building up of its business.

Let us have YOUR business. We give equal attention to small and large accounts. Interest paid on Savings Deposits.

Very Respt.,

THE SECOND NATIONAL BANK

OF CHESTERTOWN, MD.

DAVIS & SATTERFIELD

CROSS STREET.

A Sensible Course.

An Early Spring

is promised. But even if you doubt it, the early selection of a buggy, or surrey or runabout is essential, if you want a wide choice.

Our Stock

is complete and ready for inspection.

You Can Buy

now and we'll deliver later. Or you can look now and buy later.

At Any Rate

the sensible course is to see our stock **NOW.** Come in and look, no matter whether you wish to buy or not. You can spend a pleasant and instructive hour with us.

If You Want

a **CORN PLANTER** or any other implement we can furnish it. Corn Planters of all makes can be adjusted by our experts.

We solicit your patronage,

DAVIS & SATTERFIELD

CROSS STREET,

Chestertown, Maryland.

Good Horse For Sale.

W. S. & A. M. CULP.

General Contractors & Builders.

LUMBER AND MILL WORK.

NAZARETH PORTLAND CEMENT.

We have a large stock which we are selling lower than ever before.

ROOFING.

All kinds of flexible roofing.

We have our planing mill in operation and can supply all your wants.

Let us estimate on your work.

Very respectfully,

W. S. & A. M. CULP,

Phone 5. Chestertown, Md.

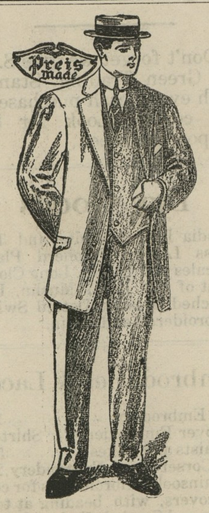

SPRING!

Everybody wants a new suit of clothes. It is essential to a man's pride to always look well-dressed, and it has been our many years study which enables us to know how to best provide for men, wide awake to this fact. Our suits this season are the prettiest yet, and with our guarantee of best workmanship makes buying at our store quite easy indeed.

Hats and Furnishings,

Not satisfied with simply holding our own—we went out with a hard bent determination this time to make these departments to excel all former seasons, and we feel content that we have succeed very well in our efforts.

50c Neglige Shirts at 40c, is one of the great money savers we offer the purchasing public.

Yours for business,

J. D. LUCAS.

ALEXANDER'S DEPARTMENT STORE.

Alexander's

Underselling Store

SPECIAL PRICES

For Today Only.

Ladies' 10c Lawn Hemstiched for today only	4c
Men's 10c White Hemstiched Handkechiefs today only	4c
Men's 10c Black Stockings today, per pair, only	6c
Ladies' 10c tan hose today, per pair, only	5c
10 qt. tin buckets with handle today only	9c
A 10-lb Bag of Good Flour	24c
Picnic Hams, per lb	8¾c
Good 12½c Roasted Coffee sells to-day for only	9c
We are selling Lace Curtains te-day, per pair, at	30c

If you are looking for GOOD GOODS at SQUARE PRICES, you will find them at

Alexander's

Department Store,

ROCK HALL.

"Queenly Beauty"

In a matchless Republic like this every true American Lady is a Queen, and is therefore naturally interested in good and correct footwear—

We have the Sole Agency in this locality for the Superior Queen Quality Shoes and beg to say that they have those qualities that constitute Comfort, Style, Beauty and Strength.

The high grade of this shoe should be sufficient to content our *Best Women;* and the moderate price at which we are selling it should make it an object for all intelligent purchasers—

SOLD BY

SHUSTER

EXCLUSIVELY

ALABASTINE

—AND—

MURESCO!

One Cold, the Other Hot.

The coating for walls. We have them both. All colors at the same low price, 35 cents the 5 lb. package.

PAINTS.

Ready mixed B. P. S., no better made. Lewis Pure Lead. Masury's Railroad White and other cheap leads.

OILS

Pure Linseed Oil and Turpentine, Ruddy Harvester Oil, Cylinder Oil, Gas Engine Oil, Automobile Oil, Neatsfoot Oil, Harness Oil, Lard Oil.

JOHN BARTLEY

Chestertown, Md.

FOR SALE.

Hotel Rigbie at Betterton, Md., can be bought at private sale.

One of the finest frame hotels in Maryland; built in modern style with all conveniences, accommodating 150 guests; well furnished, white enameled bedsteads used throughout; bath rooms on each floor. High elevation, beautiful view of Chesapeake bay. This property adjoins Bayside Park, which will be opened this spring. Enjoys well-established patronage, paying highest rates. Terms and price very reasonable. Write for booklet or see the property.

HOWARD TURNER,

apr4-3t. Betterton, Md.

WM. C. SUTTON,

SANITARY PLUMBING

HUBBARD BUILDING.

Chestertown, Md.

MONEY TO LOAN IN SUMS TO SUIT

Apply to

JOHN D. URIE,
Attorney-at-Law,
Adjoining Savings Bank,
Chestertown, Md.

o6-tf.

D. ARTHUR BACCHUS,

Chase & Sanborn's High Grade Coffees and Teas. Are the finest for the price offered to the public. A trial will convince you. Enough said.

CONTINENTAL LIFE INSURANCE COMPANY.,

Wilmington, Del.

Admitted Assets	$122,036 57
Total Liabilities	1,735 08
Surplus to policyholders	$120,301 49

STATE OF MARYLAND,
Office of the State Insurance Department.
Baltimore, January 31, 1908.

I Hereby Certify, That the above is a true abstract, taken from the Annual Statement of the Continental Life Ins. Co., for the year ending December 31, 1907, now on file in this department.

BENJ. F. CROUSE,
Insurance Commissioner.

may-3t.

Statement of the Condition of

THE CONNECTICUT FIRE INSURANCE CO.,

OF HARTFORD.

January 1, 1908.

Cash Capital	$1,000,000.00
Reserve for Reinsurance	3,880,757.23
Reserve for all Outstanding Claims	318,272.38
Net Surplus	1,118,394.25
Total Assets	$5,817,423.86

EDGAR P. BECK, Agent,
Chestertown, Md

apr25-3t.

UNITED STATES BRANCH

The Liverpool & London & Globe Insurance Co.

Statement Dec. 31, 1907.

Assets	$12,560,211.94
Liabilities	8,138,396.47
Surplus	$ 4,421,815.47

EDGAR P. BECK, Agent,
Chestertown, Md.

apr25-3t.

THOROUGHBRED POULTRY!

DUCKS—Pekin, Rouen, Indian Runner, White Muscovy. EGGS—$1.00 per 11.

GEESE—Embden, Toulouse. EGGS—30c each, 10 for $2.50.

CHICKENS—White Wyandottes, Partridge Cochin Bantams. EGGS—$1.50 for 15.

WHITE GUINEAS—English Pheasants. EGGS—$1.50 for 15. EGGS—20c each.

Fresh Cow Six Years Old,

with Calf by her side.

L. HARRIS CREWE,

Mar. 21 to June 1. Still Pond, Md.

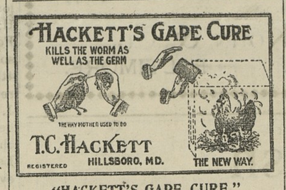

"HACKETT'S GAPE CURE."

It's a powder; dust it over the chicks; the chicks inhale it; kills the worm as well as the germ; ½lb. sample by mail 25c. Dealers and Agents wanted. Special inducements to jobbers. T. C. Hackett, Hillsboro, Md.

For sale by the following:

C. J. Brown, Pomona, Md.
Medford Walls, Church Hill, Md.
Stam Drug Co., Chestertown, "
J. S. Bradley, Chestertown, "
J. W. Ivins, Werton, "
Miss Lizzie Hepbron, Lynch, "
Medders & Co., Still Pond, "
Owens & Co., Betterton, "
W. H. Kelley, Locust Grove, "
W. A. Pote, Kennedyville, "
W. A. Whittaker, Galena, "
Leonard Wilson, Millington, "
M. P. Dunn, Massey's, "

The Ferro 1908

ARINE ENGINE,

FORMERLY AUTO MARINE.

2 CYCLE JUMP SPARK.

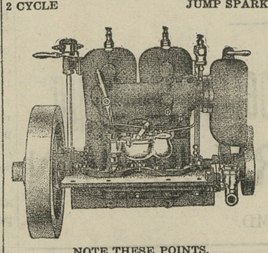

NOTE THESE POINTS.

SELF-OILER,
NO WATER PIPES ON MOTOR,
ADJUSTABLE BEARINGS—INSURES,
TIGHT CRANK CASE—LAST 10 YEARS,
HEATED AIR INTAKE,
NO HOT EXHAUST PIPES.

Buy from responsible people who will take care of your motor. Send for catalogue and prices. 15 in use on Chester river.

For sale by
H. R. GRAHAM & BRO.,
And LOUIS K. STAM,
Chestertown, Md.

mar14-tf.

MEAT MARKET

Up Town,

C. W. COPPER, Proprietor.

Always on hand choice cuts of STEAK, ROAST, PORK, LARD, SAUSAGE and anything in the meat line. We buy the best stock, and therefore sell the choicest cuts. Give us a trial.

C. W. COPPER,

Uptown Meat Man,

Chestertown, - - Maryland.

NOTICE TO THE PUBLIC.

All accounts against Kent county must be filed with the Board of County Commissioners on or before JUNE 6th, otherwise they will be excluded from interest on said accounts.

By order Board,
CHARLES L. DODD, Clerk.

may9-5t.

FOR SALE.

EASTMAN POCKET CAMERA, FINE ORDER. Address

MAC,
Pier 7, Light St.,
Baltimore, Md.

m9-3t.

WANTED POSITION.

Young man wants a position in a grocery store. Has had some experience in the business. Apply to

J. T. IRELAND, JR.,
Coleman, Md.

m9-2t.

A CARD.

Intending to discontinue the marble business after July 1st, will sell our complete stock of marble and granite consisting of over 60 jobs of Tombstones and Monuments at TWENTY-FIVE PER CENT below marked prices, cash with order. Corner posts 3 and 5 dollars per set. Will consider offer of any marble dealer for entire stock.

Still Pond Marble Works.
W. H. KRUSEN, Prop.

m9-3t.

Proposals for Coal.

Sealed Proposals will be received by the undersigned up to May 19th, 1908, at noon, FOR SIXTY TONS OF LEHIGH VALLEY NUT COAL, to be delivered at Chestertown by May 31.

All proposals must be in sealed envelopes and endorsed "Proposals for Coal," and addressed

JOHN BELL, President,
Board of Trustees of Almhouse,
Chestertown, Md.

m9-3t.

BLACK DEATH.

This Saves Bug Killing.

INSECTICIDE

Has been sold in this market for the past 10 years—and if directions are followed strictly—there is none better or less in price.

Bbl. lots—300 lbs.—per lb. 3½ cents.

100 lbs.	4 cents.
50 lbs.	4½ cents.
25 lbs.	5 cents.
10 lbs.	6 cents.
1 lb.	10 cents.

Sold by

JOSEPH GUEST,
Chestertown, Md.

HAVING PURCHASED THE

Undertaking Business

OF JOHN N. DODD,

I am prepared to attend and direct funerals for those that need MY SERVICES at reasonable rates also to MEET bodies for burial coming from CITY at any points on WATER or by CARS.

Yours Respectfully,
CHAS. L. DODD,

May 9, 1908. Chestertown, Md.

BINDER TWINE.

Best Fitlers standard BINDER TWINE, 8½ cents per pound. Place your orders early.

A. S. TURNER,
WORTON, MD.

may2-3t.

NOTICE.

The Commissions for the Newly Appointed officials have been received. The law requires all officials to qualify within thirty days.

JAMES T. DIXON,
Clerk

may1-3t.

FOR SALE.

ONE GASOLINE BOAT with a three-horse power HARRIS ENGINE, in good order. For sale because I have no further use for it.

Apply to
ROBERT A. MOORE,
Betterton, Md.

may4-3t.

WANTED TO BUY

A GOOD DRAFT HORSE, quiet and suitable for all work purposes. For particulars,

Apply at
THE TRANSCRIPT OFFICE,
Chestertown, Md.

may4-3t.

FOR SALE.

B. PLYMOUTH ROCK EGGS. SHROPSHIRE EWES AND BUCKS. If you want to raise nice chickens from best eggs producing strains of B. Rocks, I have the eggs at $1.00 for 15 or 6 settings at 75 cents per setting. Also a nice bunch of pure Shopshire Ewes and Bucks for sale. Prices right.

WM. J. VANNORT,
Chestertown, Md.

mar14-8m.

DR. H. C. HUGHES, DENTIST.

Will be in his office in the Old TRANSCRIPT BUILDING, Chestertown, Md., TUESDAY, WEDNESDAY and THURSDAY of each week, commencing April 28. Baltimore Office 2111 St. Paul Street. apr25-tf.

SEWING MACHINES.

If there is anykind of Sewing Machine within 15 miles of Betterton, not giving entire satisfaction, and I am informed of it by letter or postal, bring Machine Head to me, or I will call and repair same, guarantee it to run as good as new.

A. H. SUPLEE,
Betterton, Md.

a11-2m.

NOTICE TO SHIPPERS OF

Asparagus, Gooseberries, Wool, etc. These are among our specialties; you should get in touch with us.

REFERENCES:—Merchants National Bank; Commercial Agencies.

STEVENS BROTHERS,
Baltimore Maryland.

a4-12t.

DR. J. E. GRAHAM,

CHESTERTOWN, MD.

Office at residence on Front street. Thirty years experience. Will practice in Chestertown and vicinity.

Office hours—7 to 9 A. M. 12 to 2 P. M.

Notice to Creditors.

NOTICE is hereby given, that the subscriber has obtained from the Orphans' Court of Kent county, letters of administration upon the personal estate of

JANE F. CROUCH,

late of Kent county, Md., deceased.

All persons having claims against said deceased are hereby warned to exhibit the same, with the proper vouchers thereof, to the undersigned on or before the 5th day of November, 1908, otherwise they may be excluded by law from all benefits of said estate. Given under my hand and seal the 28th day of April, 1908.

CHARLES W. CROUCH,
Administrator.

may2-4t.

RELIGIOUS MATTERS.

Christ M. P. Church. Rev. Dr. F. T. Little, pastor. Testimony meeting at 9.30 A. M. Preaching at 10.30 A. M. and 7.30. P. M. Sunday school at 2.30 P. M. Juniors at six o'clock. Christian Workers service at 6.45 P. M. Come worship with us.

The Northern Convocation of the Diocese of Easton will hold its spring session at Shrewsbury church beginning on Tuesday evening the 12th and continuing Wednesday morning and afternoon with a collation at noon on the church lawn. The session will conclude with a service on Thursday at 10.30 A. M. A general and cordial invitation is extended to all.

Chestertown M. E. Church—Preaching at 10.30 A. M. and 7.30 P. M. Sunday School at 2.15. Epworth League meeting at 6.45 P. M. Morning subject—"I believe in the Holy Ghost." All are cordially invited.

The Queen Esther Circle was entertained on Monday afternoon at the home of Miss Irma Eliason.

The Chestertown Epworth League has elected officers as follows: president, Prof. J. L. Smith; first vice-pres., Miss Eunice Lambert; second vice-pres., Mrs. H. H. Klinefelter; third vice-pres., Mrs. W. L. White; secretary, Miss Maude Kemp; treasurer, Miss Mabel Toulson.

Rev. Dr. F. T. Little will leave for the General Conference of the M. P. Church, which meets in Pittsburg on Friday next. Dr. Little's pulpit will be filled during his absence as follows:

Sunday, May 17, Rev. E. L. Bunce, of Payson street, Baltimore.

Sunday, May 24, Rev. J. R. Gaar, of St. John's Church, Baltimore.

At a meeting of the Quarterly Conference of Christ M. P. Church on Monday evening, it was decided to install electric lights in the church throughout. This will add much to the already beautiful rooms.

Twin Boys.

Mr. and Mrs. M. O. Whittington, formally of Masseys but now of Clayton, Del., are the proud parents of a pair of fine baby boys who made their appearance on April 28. According to Delaware history these are the first twins ever born in Clayton, and Mr. and Mrs. Whittington have a standing offer of $5000 for the pair, the combined weight of which is 18 pounds, Baby No. 1 weighing 9½ and No. 2 8½ pounds. At $5,000 for the two would mean $277.77⅞ per pound. Now for the problem. We have been asked by the parents to suggest names for these younsters, and while we must admit we have had considerable experience in naming boys, we have never had the difficult problem of naming two at one time, however as the TRANSCRIPT has never been known to shirk responsibility we will endeavor to perform our duty in granting this request, recognizing at the same time the compliment extended to us. The birth of twins in Chestertown is not an unusual occurrence but as these are the first to have ever been born in Clayton they are entitled to greater prominence than is usually granted to such youngsters, so we will suggest the names of Bryan and Taft, and hope they may live to gain such distinction and honor among their countrymen as the gentlemen whose names we suggest. Should the parents decide to accept our suggestion we respectfully ask that baby No. 1, 9½ pounds, be named Bryan and baby No. 2, 8½ pounds bear the name of Taft, and we hope Bryan will always be able to lick Taft.

Commissioners Organize and Appoint Water Board.

At the regular annual meeting of the Board of Town Commissioners on Monday, the commissioners organized by electing Mr. Wm. S. Carroll, president and Mr. Thomas S. Bordley secretary and clerk. Mr. George D. Lofland is the third member of the board.

The most interesting and important business before the board was the appointment of a water commission, which was authorized by an Act of the recent Legislature and ratified by the votes of the citizens of Chestertown at the recent municipal election. The commissioners appointed Messrs. Jefferson D. Bacchus, Thomas D. Bowers and Chas. N. Satterfield members of the Water Board. The above will hold office for one year, at the expiration of which time three persons will be elected by vote of the tax-payers to serve for three years.

Announcement.

The wedding of Miss Miriam Louise Jessup, of Baltimore, to Dr. Frank Brown Hinès, of Chestertown, is announced to take place on Wednesday evening, May 20th, at the home of the bride-elect's sister, Miss Laura Jessup, 2107 St. Paul St., Baltimore.

©Maryland State Archives, msa_sc6000_30_1-0153