The Transcript.

SATURDAY, MAY 23, 1908.

Subscription $1.00 Per Year.

LOCAL MATTERS.

To Take Charge June 1.—Treasurer-elect Thomas Gale will assume charge of the Treasurer's office June 1. He has named his nephew, Mr. Edgar P. Beck, as his deputy.

Consumers' Supply Company.—We are informed upon reliable authority that there is a movemont on foot to establish a Consumers' Supply Company in Chestertown, to regulate the price of meats and other provisions. A large department store may be the result of the movement.

Public Meeting.—The State Road Commission, Col. J. M. Tucker, president, will be in Chestertown on Tuesday morning and a meeting of the public and those interested in good roads will be held in the court house at nine o'clock. Every tax-payer come out and meet the members of the commission and take part in the discussion. This call is made at the request of Lewin W. Wickes, Esq., chairman of Democratic State Central Committee.

Dwelling Burned.—The large frame dwelling on the farm of Dr. Black, of New Castle county, Delaware, situated near Blacks, and tenanted by Mr. Walter Hill, son of Mr. Charles Hill, of near Locust Grove, was destroyed by fire on Friday night, together with the contents. The fire is supposed to have originated from the chimney. There was no one in the house at the time except a colored hand and his wife, Mr. Hill having gone to Baltimore with a friend. The loss is partially covered by insurance.

NEWSY BRIEFS.

*†*The young people gave a dance in Stam's Hall last evening.

*†*Young chickens have been selling for 30c per lb. in Chestertown this week.

*†*Pearce & Scheck's Moving Pictures are showing nightly in a room over the Enterprise office.

*†*Mr. J. T. Smith has rented the Klinefelter farm in Queen Anne formerly tenanted by Mr. Ivanhoe Willis.

*†*The annual reunion and banquet of the Adelphia Literary Society of Washington College will be held tonight.

*†*Mr. Charles Hughes, of Easton, purchased from Mr. John Gale Usilton on Wednesday his handsome pair of young black horses.

*†*Col. Wm. J. Vannort's "Hermitage" farm, containing 300 acres of excellent land, is for rent for 1909 to a good tenant.

*†*Mr. Richard Lockwood, of Kennedyville, is improving his farm property tenanted by Mr. Ben Hall by putting up all new outbuildings.

*†*Mr. Kent Lambert, of Panama, has purcased of Mr. Wm. H. Newnam a farm of 90 acres in Queen Annes, on Chester river. Price $900.

*†*The "Passion Play" given by the moving picture company attracted large crowds to Stam's Hall during its run. The pictures were very clear and impressive.

*†*Mrs. George B. McWhorter's pet pug dog got into a coop where there were 28 fine young ducks on Saturday and killed every one of them. It was a great loss to Mrs. McWhorter.

*†*Mr. T. Benjamin Durding, of Rock Hall, has purchased of Mr. Henry H. Kimball, his farm in the Fifth District, containing 70 acres of well improved land, for $4,000.

*†*Hail in Quaker Neck, rain in town, and hardly enough rain to lay the dust from McLain's corner to Tolchester is the kind of weather the prophet handed out on Thursday.

*†*Edward Schwessinger, of Baltimore, has sold to Anton F. Scheel, a tract of land situated at the Cliff's for $450. The lot is known as the River Lot, and contains 3 acres of land.

*†*Mr. John Gale Usilton has hired a "man" from Moody & Lusby's clothing store to protect his cornfield from the crows and blackbirds. He is doing good work and attracting much attention.

*†*Contractor Copper, of Lynch, is erecting a commodious new barn on the Skirven-Lusby farm near town. He will begin Mr. H. Stockton Startt's new home, near Fancy school house, as soon as the barn is completed.

*†*Mr. J. Polk DeCorse has removed to his new home on High street finished this week by contractors Cannan Bros. and Mr. Virgil W. Kendall has removed to the home on High street which he purchased last week from Mr. DeCorse.

*†*Hope H. Barroll, Esq. has five cases to be tried in the Talbot court. Among them are J. Romie Byron and Victor Hendrickson vs. the Chester Freighting Company to recover for loss on consignment of wheat.

*†*Mr. John Bell will please accept our thanks for a sample of his fine "Jersey Wakefield" cabbage. It is the earliest cabbage we have seen and one head weighs 7 lbs. He will begin shipping today and will have upwards of 1000 bbls. of Cabbage during the season.

*†*Mr. Frank P. Cochran, of near Galena, will please accept the thanks of the editors for several bunches of his fine "Palmetto" asparagus. The asparagus is very fine, and Mr. Cochran ships his product to many of the largest New York hotels where he has standing orders.

*†*The first home grown strawberries were in market this week and sold for 2 quarts for 25 cents. The first to be sold in Delaware brought 20½ cents per quart from buyers, which is the largest price ever paid for berries in that state. Farmers in Delaware are coining money from strawberries.

OBITUARY.

CAPT. JOHN E. VICKERS.

Capt. John E. Vickers, aged 59 years, well-known as a captain of bay craft, died last Saturday at his home in Lankford of brights disease. Capt. Vickers followed the water all his life, and with his father, Mr. John E. Vickers, built his own boats. Among the last three which he built and commanded were the Lankford, the Hope and the Sarah E. Vickers, the last and largest boat being a schooner having a capacity of 4,000 bushels. He is survived by a widow, Mrs. Emma Vickers, and two small daughters and also two sons by his first wife, Thomas J. Vickers, mate on one of the boats of the Tolchester Company, and Kent Vickers, and one daughter, Mrs. Grace Fletcher, of Lankford. Captain Vickers also leaves two brothers living in Baltimore, Messrs. E. O. and S. A. Vickers. Funeral services were held on Monday from his late home with interment in Kesley Chapel M. P. cemetery, conducted by the pastor, Rev. C. M. Compher. The pall-pearers were: Messrs. John V., Samuel and Barclay Kilbourn, Charles Vickers, Marshall Pinkind and Charles W. Fletcher. Undertaker Charles L. Dodd had charge of the funeral arrangemegts.

NINA FAITHFUL WRIGHT.

Mrs. Nina Faithful Wright, wife of Joseph Wright, of the firm of Dawson & Jenkins, druggists, Easton, died at her residence in Easton on Tuesday of a complication of diseases, aged forty years. Before marriage Mrs. Wright was a Mrs. Aldridge, widow of the late Friedus Aldridge, brother of Mr. J. K. Aldridge, of Chestertown. She was the daughter of the late Mr. E. B. Faithful, of Queen Anne's county. She leaves one daughter by her first marriage, Mrs. Victor Valliant, of New York. Three sisters and a brother survive—Mrs. George E. Haddaway, of Easton, Mrs. Wm. O. Gould, of Baltimore, Mrs. Edwin S. Valliant and W. E. B. Faithful, of Church Hill,

WILLIAM HANSON HODGES.

William Hanson Hodges, well known in Chestertown, and an architect of Baltimore, died at Atlantic City on Wednesday morning, aged 43 years. He was a son of the late William R. Hodges and a nephew of ex-Mayor Jas. Hodges.

ANNIE KNORR.

Miss Annie Knorr, formerly of Locust Grove, died at the home of her sister in Frankford, Pa., May 11. Funeral was held on the 15th instant, interment in Cedar Hill cemetery. The deceased was the neice of Mr. Robert Comly, of Locust Grove.

ABOUT YOUR FRIENDS.

Mr. Simeon Van T. Jester, a graduate of Washington College, and at present completing a course in engineering at Swartmore College, Pa., has been appointed an instructor in a Friend's School, Brooklyn, N. Y., at a salary of $1200 for 9 months. Mr. Jester will assume charge of his duties about Sept. 15th. He will also teach in a night school two nights in the week and attend lectures at New York University three evenings a week. Success to you, Prof. Jester. Mr. Jester is the son of Mr. Penn Jester, formerly of Queen Anne's county.

Mr. Charles McWhorter was officially notified of his appointment as guard at the House of Correction this week, and he will assume charge of his new duties June 1.

Miss Rebecca D. Hepburn has resigned as teacher of Coleman's school, to take effect at close of this school year.

The Junior Normal Class, of Washington College, entertained the Senior Normal Class last evening at a "Garden Party" on the college campus.

The Junior Class of the High School, entertained the Senior Class in the Assembly Hall of the school yesterday evening.

Herbert E. Perkins, Esq., has returned from a pleasant visit with relatives in Germantown and Philadelphia.

Mrs. Charles Hodgkin has been visiting relatives and friends in Wilmington, Del.

Mr. and Mrs. Frank V. Simpers, of Dover, Del., spent Sunday with his parents, Judge and Mrs. John H. Simpers on Queen street.

Mrs. A. M. Bowers is the guest of her son, Rev. J. S. Bowers, and his family in Baltimore.

Mr. and Mrs. John H. Hughes, of Havre de Grace, have been visiting relatives and friends here during the week.

Mr. and Mrs. George Brice have been guests of Mr. and Mrs. Leigh Bonsal, in Baltimore, and have been attending the Green Spring Valley races.

Mr. Thomas D. France was confined to his bed on Saturday and Sunday with an attack of acute indigestion. We are glad to report him able to be out now.

Miss Reba McCracken, daughter of Col. Wm. McCracken, our genial railway mail clerk, was the guest over Sunday, of Dr. and Mrs. S. E. Ford, on Washington avenue.

Mr. Paul Barkman, of Baltimore, has been visiting Mr. J. S. Vandegrift, on Cross street.

Mr. and Mrs. John C. Davis, and Mr. and Mrs. David J. Moore, spent Sunday with friends and relatives in Rock Hall.

Mrs. George B. McWhorter will please accept our thanks for a beautiful bouquet of roses, from her lovely flower yard on Washington avenue.

Mrs. J. P. Sutton, of Worton, was the winner of the handsome clock offered by H. F. Jefferson to the one who guessed the number of the clock. The number was 104,575.

Rev. and Mrs. J. M. Arters, of Wilmington, Del., were guests of Mr. and Mrs. Wm. E. Riggold on High street, several days this week.

Prof. and Mrs. J. L. Smyth, and daughter, Miss Anna, and Miss Elizabeth Russell, spent Saturday and Sunday with Prof. Bruehl and family, of Centreville.

Mrs. Charles Moore, of Philadelphia, has been visiting her parents, Mr. and Mrs. James Brice, on Washington avenue during the week.

Mr. Norman Perkins, of Germantown, is visiting relatives and friends here.

Mr. Owen C. Smith, one of Baltimore's prominent druggists, and child, have been visiting his brother, Mr. Charles S. Smith on Washington avenue this week.

Mr. and Mrs. H. B. Nicholsen and Miss Bessie Nicholson have been visiting their brothers, Mr. Robt. J. Nicholson and Dr. Horace Nicholson, in Baltimore. Dr. Nicholson has not been so well this week.

Mrs. Virginia Bryan has returned from a pleasant visit with Mrs. J. H. Nichols, in Port Deposit.

Mrs. Frederick H. Russell has been attending the General Conference in Baltimore this week.

Miss Phoebe Maul is visiting relatives in Crumpton.

Mrs. C. H. Jefferson is visiting her son, Prof. Norman Jefferson, in Lewes, Delaware.

Mrs. Crisfield and daughter, Miss Ethelinde, of Washington, D. C., are guests of Judge and Mrs. James A. Pearce, on Front street.

Mr. Thomas Jefferson Joiner, of Philadelphia, a former prominent resident of Chestertown, is visiting his many friends here. Mr. Joiner is employed in the great Cramp shipyard, but has been in the hospital for some time and is now here recuperating. His many friends are glad to see him.

Mrs. C. V. Newman attended the wedding of her neice, Miss Miriam Louise Jessup to Dr. Frank Brown Hines, in Baltimore, on Wednesday.

Senator Clarence W. Perkins and family, of Baltimore, have been visiting his mother, Mrs. Mary E. Perkins, on Front street, this week.

Miss Mae Pennington, of near Still Pond, and Mrs. Etta Spear, of Baltimore, are guests of Miss Helen Jefferson, over the river.

Mr. Bordley Sappington, of Washington, D. C., is visiting his parents, Mr. and Mrs. J. B. Sappington, on Mill street. Mr. Sappington is recuperating from a case of la grippe.

Dr. and Mrs. W. Frank Hines attended the Hines-Jessup wedding in Baltimore this week, an account of which is found elsewhere in this issue.

Mrs. Raymond Jones, of Chestertown, is spending a while in Baltimore with her sister, who has a position in St. Luke's Hospital. She will also visit relatives and friends while there.

The marriage of Senator J. Frank Harper, of Centreville, and Miss Mabel Price Bryan, of Baltimore, will be quietly solemnized at Old St. Paul's Church, Baltimore, Saturday, June 6.

With Our Advertisers.

James H. Shuster will tell you how to keep a cool head, and he will sell you a stylish straw hat, or a nobby derby.

Do not forget the choral society concert on June 5th. Tickets on sale at Stam's.

Davis & Satterfield can save you money on a first class carriage or buggy. Their makes are stylish, durable and run easy. See them, also their farm implements and farmer's supplies.

Go to Owens & Co., Betterton ladies store for your summer underwear. Owens & Co. carry the second largest stock of goods in the county—Their license is for $10,000.

The *all America Shoe* is one of the most stylish and comfortable on the market. They can be purchased at Clinton C. Jones' large shoe store. His display windows attract much attention.

M. A. Toulson's show window looks like a grape arbor. It was prettily decorated by his obliging salesman Mr. Dukes, and he is ready to serve a luscious grape or any other flavor sherbert.

See what Medders & Co. has this week. Something nice. Look it up.

Look up Jefferson's new advertisement and see what he offers you at very reasonable prices.

Special prices for to-day only at A. Alexander's Department Store, Rock Hall. See adv. page 1. Big bargains.

D. A. Bacchus is agent for Corby's bread. None better. Try it.

Mr. J. D. Bacchus will have a change of adv. next week explaining the Carey's Magnesia Roofing. Watch for it.

FAITHFUL HOUSEWIVES OF THE UNITED STATES

Send Grateful Tributes to Dr. Hartman For Benefits Received From Pe-ru-na.

MRS. D. C. NOLAN.

No More Throat Trouble.

Mrs. D. C. Nolan, Gem, Kas., writes: "I have no more throat trouble, thanks to Peruna. It is the only medicine I care to have. I always feel safe when I have it in the house.

"I have used Peruna for nine years and I ought to know about it. Peruna has helped me a great many times, and I shall praise it to every one of my friends."

Ever since Peruna was introduced to the public thirty years ago, the housewife has been an ever faithful friend to Peruna. She it is that has seen the practical benefits of the use of Peruna in the family.

When the baby has snuffles or cold she gives a few doses of Peruna, instead of filling the system with the doctor's drugs.

When the school children have coughs or colds she again resorts to Peruna.

When any member of the family is afflicted with catarrh, either in its acute form or chronic, Peruna is resorted to. In a large number of minor ailments she finds Peruna a never-failing remedy.

All this has won the confidence of the housewife in Peruna, which cannot be easily shaken by the statements of people who know nothing of Peruna, having never had any personal experience in its use.

Pe-ru-na Tablets.

Some people prefer to take tablets, rather than to take medicine in a fluid form. Such people can obtain Peruna tablets, which represent the medicinal ingredients of Peruna. Each tablet is equivalent to one average dose of Peruna.

Mrs. T. J. Ballard, Pryor Creek, Indian Territory, writes: "I keep free from my old stomach trouble, feel no catarrhal symptoms at all. I am able to do my work, eat and drink what I want, and am rejoiced to know that I found a sure cure in your valuable medicines."

Dyspepsia and Constipation.

Mrs. John M. Stabler, Millersburg, Ind., writes: "I have been cured of a very bad case of catarrh of the stomach and constipation, and a complication of ailments that I have had for several years.

"I doctored with three doctors who did me not much good, so I quit doctoring. I bought a bottle of Peruna and commenced taking it. I found I was getting some better, but thought I was not doing as well as I might. So I wrote to Dr. Hartman to see what he thought about me. He gave me special directions and medical advice.

"To our astonishment I improved and am today a well woman and weigh as much as I ever did in my life.

"My old friends in Ohio, where we moved from about fifteen months ago, say when they see me, 'How well you look. I did not expect to see you ever look so well again.' I tell them I would not look so well if it had not been for Peruna.

"Peruna saved my life. I recommend Peruna wherever I am, and when any of our folks are sick I give them Peruna with success.

"I thank Dr. Hartman, and may he live many years more to go on with the good work. Tongue cannot express the gratitude that my husband, children and I owe to Dr. Hartman for the kindness he has shown toward me during my sickness.

"I want the public to know what Peruna and Dr. Hartman have done for me."

An astonishing number of families use Peruna continuously for the various petty ailments to which the family is liable.

MRS. AUGUSTA PAULINE OCHS.

Systemic Catarrh.

Mrs. Augusta Pauline Ochs, R. F. D. 2, North English, Iowa, writes: "I took Peruna over three years. I suffered from systemic catarrh and had pains in my right side so I could hardly do my housework.

"I am 66 years old, and am now doing all my housework. I am in the best of health, and cannot thank Dr. Hartman enough for his advice and medicine."

MRS. J. M. STABLER.

J. F Thompson.

Dry Goods Notions Groceries.

The fixed policy of this store is to collect only trustworthy goods and sell them at lowest prices consistant with quality. Faithful adherence to this plan has multiplied the volume of sales many times since I started in business.

No trade is desired, or looked for, that will not benefit customers as well as myself.

Dry Goods and Notions.

In our line of Dry Good and Notions you will find many tings at lower prices than prices at other stores.

Groceries and Staple Goods.

In Groceries the stock is full and complete. Fancy and Staple Goods of every description and all at right prices.

Bread! Bread!

Don't forget this is the ONLY place to buy the

CHOICEST
SWEETEST
BEST AND
LARGEST

loaf of Bread that is sold in this town--5 CENTS.

KINDS:--

NEW MOTHER'S
PAN DANDY
AND VIENNA

Respectfully,

J. F. Thompson.

Bayside Park

BETTERTON, MD.

FINEST BUILDING SITES ON CHESAPEAKE BAY FOR SUMMER HOMES AND FOR PERMANENT HOMES.

APPLY TO

Betterton Bayside Land Com'y

BETTERTON, MD.,

Or L. W. WICKES, Attorney,

CHESTERTOWN, MD:

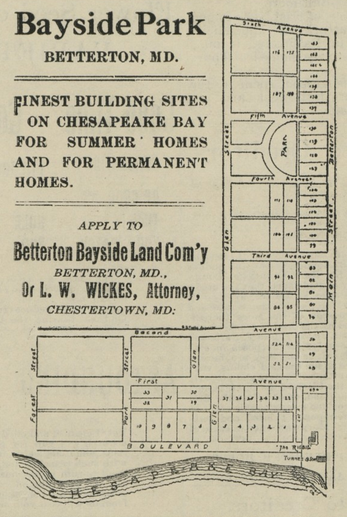

Summer Necessaries

J. W. PUTTS CO.

Lexington and Park Ave., Baltimore, Md.

Prices to Suit Everybody.

Fine China Glassware Silverware
Dinner Sets Rich Cut Glass
Table Cutlery Lamps and Clocks
Jewelry Lawn Swings Croquet Sets
Hammocks Tennis Sets
Household Goods and Kitchen Utensils

Purchases of $5.00 or More Delivered by Freight Free Within 100 Miles.

MEAT MARKET

Up Town,

C. W. COPPER, Proprietor.

Always on hand choice cuts of STEAK, ROAST, PORK, LARD, SAUSAGE and anything in the meat line. We buy the best stock, and therefore sell the choicest cuts. Give us a trial.

C. W. COPPER,
Uptown Meat Man,
Chestertown, - - - Maryland.

HAVING PURCHASED THE

Undertaking Business

OF JOHN N. DODD,

I am prepared to attend and direct funerals for those that need MY SERVICES at reasonable rates also to MEET bodies for burial coming from CITY at any points on WATER or by CARS.

Yours Respectfully,
CHAS. L. DODD,
May 9, 1908. Chestertown, Md.

Vansant & Newsome,

Gents' Furnishers and Shoers.

INTELLIGENCE

If any one should tell you that it requires no unusual amount of intelligence to select suitable wearing apparel with the present-day methods at one's disposal, agree with them, FOR THEY TELL THE TRUTH, but do not fail to mention that intelligence, and that of the highest type, is most essential to select the store that not only carries first-class GENTS' FURNISHINGS, but that displays the correct STYLES. Once you have decided in our favor a further display of intelligence is unnecessary, in fact you would be perfectly safe in selecting the style blindfolded—merely repeating the words, "My mother told me to take this one."

SHIRTS, SHIRTS, SHIRTS.

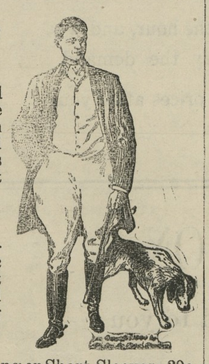

Our new spring patterns in Men's Colored Shirts are certainly the FLOWER of the season's styles. You will find them in light and dark colors, stripes, plaids and checks, pleated bosom and plain. Cuffs attached and detached, regular and coat shirts.

UNDERWARE

Porosknit Underwear, Gauze Lisle Underwear, Balbriggan Underwear, Athletic Gauze Shirts, Athletic Nainsook Coat Shirts. Long Sleeves, Short Sleeves and No Sleeves, 25c to 50c per garment. Long and Short Drawers. B. V. D. Shirts and Drawers.

SPECIAL 50c Balbriggan Shirts, Long or Short Sleeves, 39c. Drawers to match.

Fancy Hose—Oh! yes, we have them, 10c to 50c.

Crawford Shoes

always have that custom look—$3.50 and $4.00.

Man's Store for Man's Wear.

VANSANT & NEWSOME,
OUTFITTERS TO MEN,
Next Door to Toulson's Drug Store. Chestertown, Md.

©Maryland State Archives, msa_sc6000_30_1-0173