The Transcript.

SATURDAY, MAY 30, 1908.

Subscription $1.00 Per Year.

LOCAL MATTERS.

Sells Milk Route.—Mr. James T. Anthony has sold his milk route to Mr. Albert Story, of Queen Anne's, who takes charge June 1—Monday. Mr. Anthony will continue to conduct the cream business alone.

Counsel to Town Commissioners.—Hope H. Barroll, Esq., has been elected counsel to the Boards of Town Commissioners of Rock Hall and Galena. Mr. Barroll states that unless a legal question arises for settlement he will charge nothing for his services.

With Owens & Co.—Mr. John Schofield, formerly with F. H. Harper & Son, Still Pond, has accepted a position as salesman with Owens & Co., Betterton, where he will be pleased to see his many friends and show them the bargains to be found in the big store. Mr. Schofield is a fine salesman, and Owens & Co. are fortunate to secure his services.

Farmers Keep Bulletins.—Messrs. Samuel J. and Lucian Messey, two progressive young farmers residing near Sudlersville, Queen Annes county, have placed a "bulletin board" at their road gate upon which they register their desire for a sale or purchase. At a glance one can tell what is doing at "Friendship." The friends of Samuel were much surprised recently to find on the bulletin—"Wanted. A wife for Samuel Massey. Apply at the farm house." The rush to "Friendship" is on.

Children in a Runaway.—Mr. John Clendaniel's two little girls, Cynthia and Ruth, of near Kennedyville, came near having a serious accident on Thursday morning. When they drove into the village their pony became unmanageable and threw them out, but did not hurt them seriously. It shook them up and bruised them somewhat, however. The pony was caught, after a little skirmish, by Mr. Howard Clendaniel, it being uninjured. The cart was damaged to some extent.

Land Sells for $100 Per Acre.—"Beverly," the homestead of the Harper family near St. Michael's, Talbot county, has been sold by the owners to Dr. J. A. Bovine, of New York city, for $20,000. The tract contains 200 acres, is beautifully located on Broad River, and is one of the finest estates in Talbot county. The sale was made by Dr. George F. Nickerson and Colonel Oswald Tilghman, who have recently formed a partnership for the real estate business.

Child Nearly Drowned.—The little 18 months old daughter of Mr. and Mrs. Chas. Kelley, of Skinners Neck, nearly drowned last Saturday evening. The little child left the house and went to the creek, which is but a short distance, and it is supposed it was playing in the water when it fell and was unable to gain its feet again. The mother soon missed it and when found, the baby was floating on the water, with one arm out and the child had turned blue, and was supposed to be dead. Dr. Selby was hurriedly sent for, running his horse all the way, and soon brought the child back to normal condition again.

In a Runaway.—A bad runaway occurred on Queen street last Saturday eveing about nine o'clock, when a young horse belonging to Mr. Lloyd, living in Queen Anne near Chester bridge, took fright, upset the carriage in front of Mr. J. D. Welch's home, and threw the occupants, including Mr. Lloyd's wife and child and his sister on the pavement. None of the occupants were seriously injured. Mrs. Lloyd's wrist was sprained, and she was somewhat shaken up. She held on to her baby and kept it from harm in the fall. Mr. and Mrs. John D. Welch received them into their home and rendered valuable assistance. Reports from their home in Queen Anne states that all those in the runaway are doing well. The carriage, a small york carriage, was badly damaged. The horse tore himself loose from the carriage and was caught on High St.

NEWSY BRIEFS.

*†*Soft crabs are plentiful and cheap.

*†*The prospects for a large wheat crop in Kent are much brighter since the copious showers of last week.

*†*Mr. H. P. Skipper is erecting a water system, bath rooms, etc., in the Riverside Hotel for the benefit of the summer guests.

*†*Farmers who have orchards near town, state that they will have a good crop of peaches barring the effects of the June drop.

*†*One of the town horses is suffering with lung fever, and is being treated by former State Veterinarian G. Allen Jarman.

*†*The Tolchester season opens on Monday next. Everything is in readiness for a prosperous season, and the TRANSCRIPT wishes the management success.

*†*A swarm of bees attended the M. E. Church last Sunday. They were "gathered in" by Mr. James H. Brice, who took them home in a "cage" after the evening service

*†*Prof. Thos. H. Topping's new home at the mill is rapidly nearing completion. It will be a very attractive home when finished. Contractors W. S. & A. M. Culp are the builders.

*†*J. Waters Russell, real estate broker, contemplates the erection of a number of houses on his lot on High street, between College avenue and the old depot in about a month.

*†*Two gentlemen from Chestertown went down the river one evening this week armed with a bull's-eye lantern and dipnets. They returned with 40 fine bullfrogs which made a delightful repast.

*†*Mr. Samuel Loller, Jr., has rented the farm near Worton station owned by Harrison W. Vickers, Esq., and tenanted by Mr. Robert Kennedy, who will move to the Clendaniel Carr farm.

*†*The following gentlemen from Rock Hall took the R. F. D. examination held in Chestertown last Saturday: Messrs. Harry Hogan, Frank Davis, C. H. Elburn, Frank I. Parsons, Wm. Tracy, Geo. P. Ashley and Wm. Camp.

*†*The Chestertown Public Library will on and after June 2, be open each Tuesday morning from 10 A. M. to 1 P. M. until Oct. 1, 1908.

*†*Admiral Dewey, one of the finest bred stallions in the country, owned by J. C. McCoy, of Kirkwood, Del., and sire of Mr. James G. Beck's promising young colt, is dead. Dr. McCoy was offered $35,000 for the horse some time ago, but refused to sell. He had a trotting record of 2.04¼.

*†*The Chestertown Cornet Band made its first appearance in public last Monday evening and discorsed some excellent music. This will soon be one of the best bands on the Eastern Shore, and under the able direction of Prof. Cookman Orrell, of Centreville, has made rapid progress. The band held a successful festival on Thursday evening in the Hatcherson building on High street.

OBITUARY.

GEORGE HINES GARDNER.

Mr. George Hines Gardner, a well-known and respected resident of Chestertown, died suddenly on Thursday morning at his home, of heart failure, aged 66 years. The deceased was a waterman by trade and enjoyed the esteem of a wide circle of friends. He is survived by a widow and eight children, six daughters and two sons—Mrs. Ida Blyman, Mrs. Wm. Needles, Mrs. Frank Stafford, of Baltimore, Mrs. Percy Rawleigh, Mrs. Albert Rawleigh, Mrs. James Fisher, Messrs. George and Frank Gardner. Funeral services will be held this afternoon from his late residence at 2.30 o'clock; interment in Chester cemetery. The pall-bearers will be Messrs. Wm. A. Burke, Charles S. Smith, Wm. Kirby, Wm. B. Coleman, P. B. Hollis and Wm. Vansant. Undertaker Charles L. Dodd will have charge of the funeral arrangements.

DR. THOMAS H. GILPIN.

Dr. Thomas H. Gilpin, formerly one of the best known and most prominent dentists in Delaware, died at his home in Middletown, Del., early Wednesday morning. He had been in failing health for some years and several months ago had given up his practice entirely. He is survived by a sister and several brothers, among whom is Dr. Charles P. Gilpin, one of Chestertown's prominent dentists.

MISS MABEL MATILDA HARLEY.

Miss Mabel Matilda Harley died at the home of her mother, Chestertown, last Friday, of consumption, aged 27 years. Funeral services were held Sunday conducted by Rev. Dr. H. B. Martin. The interment was in Church Hill cemetery. The pall bearers were A. L. Carmine, C. C. Jones, S. Scott Beck, J. Raymond Simpers, Allan A. Harris and R. H. Collins. Undertaker Charles L. Dodd had charge of funeral arrangements.

MRS. VINCENT COHEE.

Mrs. Vincent Cohee died at the home of her daughter, Mrs. Capt. Batchelor, Chestertown, last Saturday, aged 67 years. Funeral was held Monday conducted by Rev. W. L. White; interment in Chester cemetery. Undertaker J. E. Ferguson had charge of arrangements.

REV. JOHN M. ROBERTS.

Rev. John M. Roberts died at his home in New York on May 20th, in the 88th year of his age. He was a brother of the late Rev. S. C. Roberts of this town and has visited here and preached in Emmanual P. E. Church several times.

MR. JOHN WESLEY WALLS.

Mr. John Wesley Walls, a retired farmer of Queen Annes, died at the home of his son, Mr. Jas. W. Walls, near Crumpton, May 21, aged 81 years. He was the father of Mrs. E. P. Jester, formerly of Lanford.

St. Johns vs. Washington.

THE RECENT CONTEST between St. Johns and Washington on Washington field was one of the cleanest games witnessed by lovers of good base ball for some time. The policy of Washington has always been "purity in athletics rather than victory," and never was this ideal more nearly reached than in last Saturday's game. So strongly did the deportment of the student body and the gentlemanly conduct of the players contrast with the rough and tumble games sometimes seen, that Lieut. Iglehart, commandant of cadets at St. Johns, was constrained to exclaim: "It was the best conducted athletic event I have ever witnessed in Maryland." It is useless to explain the position of Lieut. Iglehart relative to athletics. He is so well-known as a promoter of athletics at St. Johns and as an advocate of pure sport that his remarks must carry weight. This instance may be taken as an example of the rising prominence of Washington as a leader in Maryland athletics. To no one is due more credit for this increased prestige than to Mr. M. J. Thompson, director of athletics at the college. His object has been to raise the moral standard of college sport and to imbue the students with the idea that a game, played fairly and lost is preferred above a victory dishonestly won. With this motto, Washington cannot help but be recognized as an exponent of fairness and gentility, and that through his influence the ethics of athletic sports in Maryland will be raised, there can be no doubt. St. Johns won the game by the score of 4 to 1.

Queen Anne's Delegates.

Queen Anne's has a candidate for Congress in the person of J. H. C. Legg, of the Centreville bar, and he was accorded the privilege of naming the delegates to the Congressional Convention at the county convention held in Centreville on Tuesday. Mr. Legg named Messrs. John E. George, J. K. Brown, W. J. Price, Jr., and ex-Senator J. E. Kirwan. The following delegates were elected to the State Convention: S. S. Goodhand, W. E. B. Faithful, W. T. P. Turpin, Dr. J. R. Benton, Thos. H. Dodd, Capt. C. W. Butler, R. Heston Hicks and Geo. L. Harrison. A resolution was offered by Mr. H. Clay Hendrix, of the Seventh district, instructing the delegates for Bryan for the Presidency, but the convention did not deem it advisable to send an instructed delegation. Mr. Hendrix withdrew his resolution.

Subscription to the Transcript $1.00 per annum.

RELIGIOUS MATTERS.

Rev. Dr. Henry B. Martin, of Emmanuel P. E. Church, Chestertown, Dr. Davis and Dean E. R. Rich, of Easton, were last week appointed by Bishop Adams delegates to the Pan-Anglican Convention which meets in London, England, in June.

The Methodist Episcopal General Conference which has been in session in Baltimore during the month of May, has elected the following bishops: Rev. Dr. William F. Anderson, of New York; Rev. Dr. John L. Nuelson, Prof. in Nast Theological Seminary; Rev. Dr. Wm. A. Quayle, of Chicago; Rev. Dr. Charles W. Smith, of Pittsburg; President Edwin H. Hughes, of De Pauw University; President Wm. S. Lewis, of Moraingside College, Sioux City, Iowa; Rev. Dr. Frank M. Bristol, of Washington; Rev. Dr. Robert McIntyre, of Los Angeles, Cal. The conference will close on Monday after an interesting and profitable session.

It is gratifying to the members of the Wilmington Conference to know that Rev. Dr. A. S. Mowbray was a prominent candidate for the episcopacy at the M. E. General Conference. Dr. Mowbray is an able man and he may be elevated yet.

CHILDREN'S DAY DATES.

Christ M. P. Church—Tomorrow Sunday evening. St. James and Lynch—Sunday June 7. Chestertown M. E. Church—Sunday June 14. Mr. James H. Shuster will sing a bass solo at the St. James exercise.

The Methodist Protestant General Conference which had been in session two weeks, at Pittsburg, closed last Saturday. Rev. F. C. Klein, pastor of North Baltimore M. P. Church, was elected secretary of the Board of Foreign Missions. This will cause a vacancy in the pastorate at North Baltimore, which will be filled by Rev. J. M. Sheridan, president of the conference. A committee composed of Rev. Dr. T. H. Lewis, Rev. Mr. Reynolds and Dr. Joshua W. Hering was appointed to present the report in reference to union with the M. E. Church to the General Conference of that body in session in Baltimore, which the committee did on Wednesday. The report of the conference was favorable to an organic union, and the committee so reported.

Christ M. P. Church. Rev. Dr. F. T. Little pastor. Testimony meeting at 9.30 A. M. Preaching by the pastor at 10.30 A. M. Children's Day Service at 7.30 P. M. Sunday school at 2.30 P. M. To all these services you are cordially invited.

Chestertown M. E. Church—Preaching at 10.30 A. M. Subject—"The Forgiveness of Sin." Sunday School at 2.15 P. M. Epworth League aniversary at 7.45 P. M. Rev. H. W. Kellogg, D. D., will deliver an address. To these services all are cordially invited.

Mrs. E. S. Fooks' Sunday School class gave a little play in Weer's Hall, Saturday evening May 23rd, and cleared $45.00. A large number were in attendance and every one seemed to have a good time.

Children's Day services will be held on Sunday June 7th, no preventing Providence. In the morning the pastor will preach a sermon to children especially. All the parents are requested to come and bring their children. At night the children's service will be held. A joyful occasion is anticipated.

Rev. E. S. Fooks, the pastor, will preach a special sermon Sunday morning May 31st, sounding the keynote of the year's work, and asks, as he has a right to ask, the presence of every member and friend of the church. While there have been large congregations thus far, let there be the largest yet next Sunday.

The 20th annual convention of the Diocese of Easton will convene in Centreville June 2, 3 and 4.

Experimenting in Alfalfa.

Messrs. Piper, Smith and Brodie, of the Government Agricultural Experiment Station, were in Kent and Queen Anne's this week examining some alfalfa fields in which experiments in growing the hay have been tried. Accompanied by Mr. Harry T. Skipper, they visited the beautiful fields of Messrs. H. P. Skipper, J. T. Anthony, W. Irving Walker, Wm. T. Nicholson, Harry C. Willis and others, and in every instance they found the experiments remarkably successful. Sprays of the grass pulled from the field of Mr. Nicholson measured three feet in length. The gentlemen were much pleased with their observations, and they believe Kent and Queen Anne's to be specially adapted to the growing of alfalfa.

Stock Killed.

During a heavy storm which passed over Galena on Thursday afternoon, a horse, two cows, a colt and two hogs, belonging to Mr. Frank P. Cochran, were killed by lightning. Hail stones as large as hickory nuts fell. The rain did not reach Chestertown. There was one terrific crash which startled a great many people. Many electric light fuses were burned out by the flash of lightning. They were quickly repaired. The crash came when the sun was shining bright and there was not the slightest warning of its coming. Some of our citizens declared they could smell the odor of brimstone just after the flash.

With Our Advertisers.

Choral Society Concert Friday evening, June 5th. Seats at Stam's Drug store.

Read the list of land sales in the TRANSCRIPT. Some fine land is offered at public sale.

Abe Cohen, the Wanamaker of the Fifth District, has had a record breaking sale in mattings, as well as other goods, and this week he is still offering big bargains. Take him your country produce.

W. S. & A. M. Culp are agents for the celebrated *Amatite Roofing*. None better on the market. Fits any kind of roof and is reasonable in price.

Owens & Co., Betterton, have a special sale of *dress goods* next week, and also *men's and boy's clothing*. Get their prices on crash suits, worth $5 any where, sells at Owens & Co.'s for $2.50 per suit.

J. D. Bacchus is agent for the well-known and reliable Carey's Magnesia and Paroid Roofing. See him as to prices, &c.

Look up Alexander & Son's, Rock Hall, adv. They have better bargains than ever for next week and to-day.

ABOUT YOUR FRIENDS.

Our esteemed friend, Mr. Wm. J. Tarbutton, of near Melitota, has been quite sick for some weeks. We hope he will soon be well.

The annual reception of the Adelphia Literary Society of Washington College was held in West Hall on Saturday evening. Splendid music was furnished by Iula, of Baltimore, with three pieces. Mr. W. Howard Corddry presided, and a number of invited guests enjoyed a charming evening. The annual banquet will be held on the evening of June 12.

Mrs. James W. Cain entertained a few friends at luncheon and cards on Saturday afternoon from 1 to 3 o'clock in honor of Lieut. and Mrs. Iglehart, from Annapolis, who came to witness the Washington College-St. John's base ball game.

Mrs. J. T. Twilley will please accept our thanks for a bouquet of beautiful roses and liles from her lovely flower yard.

Mr. Wm. T. Malin, a prominent carpenter of Chestertown, and Miss Hope Wallis, one of Kent's prominent former teachers, were married on Wednesday evening at St. James M. P. parsonage by Rev. G. A. Morris. After a short wedding trip Mr. and Mrs. Malin will reside in Chestertown.

Mrs. E. A. Brownley, mother of Mrs. Wm. R. Pippin, Mrs. Ridy Mettee and Mrs. S. A. Mettee, all of Baltimore, are guests at Hotel Pippin.

Our Senior editor accepted an invitation with others from Mr. W. Irving Walker to eat some of his luscious cherries right from the tree on Monday afternoon. The Junior editor remained in the office and had visions of that tree, regretting all the while that he did not taste the cherries.

Mrs. Wm. C. Peregoy visited her daughter, Mrs. Wm. A. Melvin, in Baltimore last week, and attended the M. E. General Conference.

Father McSweeney, of Wilmington, has been visiting Father Heevy, during the week.

Mr. Price Rolph, son of Mr. and Mrs. Charles W. Rolph, has accepted a position as secretary in the office of J. Waters Russell.

Mr. Fred Hirons has been visiting his parents, Mr. and Mrs. John W. Hirons, on Cannon street.

Mr. and Mrs. Kent Lambert and little daughter, accompanied by Mr. Geo. E. Lambert, Jr., left New York on Wednesday for Panama. Mr. George Lambert will make his future home in Panama.

Messrs. Royce and Vaughan Bartlett, of Centreville, visited their sister, Mrs. J. Harry Anthony, on Queen street, a part of last week.

Mrs. Joel R. Clements has been visiting in Baltimore this week.

Mrs. Wm. Price Milby and little daughter, are visiting her mother, Mrs. S. A. Ivens, on High street. Mr. Milby spent Sunday with his family.

Mrs. Mary L. Albert, of Philadelphia, spent Saturday and Sunday with her mother, Mrs. Barbara Anthony, on High street.

Mr. George Jones, of Cecil county, has been visiting relatives and friends here during the week.

Mr. Harry B. Rote, one of our popular jewelers, was in Philadelphia on business last week.

Mrs. Harry Dempsey and little daughter, of Galena, were guests last week of Mrs. Sarah Hodgkin on Queen St.

Mrs. John E. Vickers and daughter, of Broad Neck, have removed to Baltimore, where they will make their future home.

Mrs. James D. Lucas returned Saturday from a pleasant visit with her parents, Mr. and Mrs. C. S. Hurlock, at Massey.

Mrs. Mary Bramble is visiting relatives in Dover, Del.

We are indebted to Col. A. H. Suplee, proprietor, for a neat pamphlet of his popular hotel "Idlewhile Cottage." This is one of the best summer hotels in Betterton, and Col. Suplee is a charming host.

Miss Emma Rolph '07, has been the guest of Miss Mabel Jefferson at the college during the week.

Miss I. N. McMaster, of Pocomoke City, has been visiting Mrs. E. J. Clarke on Washington avenue.

Our esteemed friend, Mr. Joseph Dunn, of Sassafras, made his first visit to Chestertown on Tuesday and was a welcome caller at the TRANSCRIPT office. Mr. Dunn was born and raised near Massey but had not visited Chestertown until Tuesday. He is one of Kent's hustling young farmers.

Dr. and Mrs. Frank Brown Hines returned from their wedding tour on Monday evening, and are now "at home" on Front street.

Mr. Donald Stam will please accept our thanks for an invitation to attend the commencement exercises of University of Maryland School of Pharmacy, of which he is an honored graduate. The commencement will take place on Monday evening next, June 1.

Miss Brown, of Havre de Grace, has been visiting her brother, Mr. Leo Brown, who is a student at Washington college.

Mr. Frank Wood and little daughter, of Atlantic City, have been visiting friends and relatives here this week.

Miss Nellie Walters has been appointed instructor in the new commercial course to be inaugurated at the next scholastic year in the Chestertown High school.

Mr. and Mrs. Wm. B. Usilton, Jr., entertained a few friends at cards at their home on Queen street on Tuesday evening.

Misses Anna and Emma Harris, of Baltimore, are spending sometime with relatives and friends here.

Dr. Albert Nicholson, of Brooklyn, N. Y., visited Mr. George W. Hatcherson on High street this week. We are glad to report Mr. Hatcherson better.

Mrs. Wm. B. Usilton and daughter, Miss Clara, spent several days of this week in Baltimore.

Rev. and Mrs. J. Franklin Carey, of Port Norfolk, Va., visited friends in town on Monday evening. Mr. Carey is a graduate of Washington College, and is serving his second successful pastorate in Port Norfolk.

The young people of the town gave a delightful dance in Stam's Hall on Friday evening. Excellent music was furnished by Weber, of Baltimore.

BROWN & STUBBS,

GENERAL COMMISSION MERCHANTS,

No. 224 South Charles St.,

BALTIMORE. D.

REFERENCE: Farmers' and Merchants' National Bank.

Never Without Pe-ru-na in My House

So Writes Mr. C. G. Convers, Hot Springs, Arkansas.

There Are a Multitude of People in the United States Who Have Been Restored to Health By the Use of Pe-ru-na.

There are a multitude of people in the United States who have been restored to health by the use of Peruna. There is no use trying to deny this fact.

As a rule, doctors dislike to admit it. There is now and then a courageous doctor who does admit it, however. In such cases Peruna is prescribed by the doctor himself. Even though the doctor suffers pecuniary loss by such a transaction his patient is benefited, which ought to be the doctor's chief concern.

We do not claim that doctors generally prescribe Peruna. But we do claim whenever Peruna is intelligently prescribed it rarely disappoints either the doctor or patient.

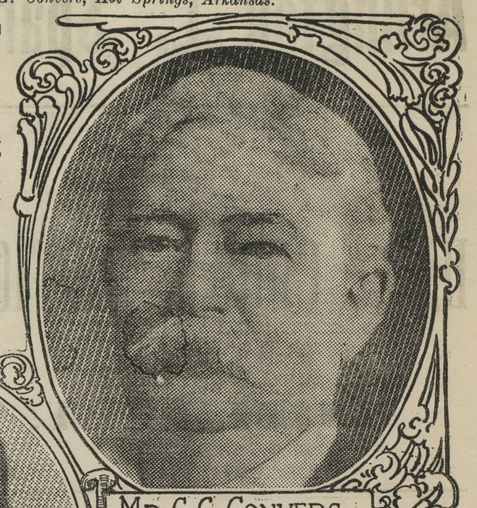

MR. C. G. CONVERS.

MR. JAMES P. BRACKEN.

Nasal Catarrh and Indigestion.

Mr. James P. Bracken, 610 Tenth Ave., New York City, N. Y., has occupied the office of Water Inspector of New York City for the past fifteen years. He carries on an extensive plumbing business at 610 10th Ave. He is Post Deputy of Grand Knights of Reigna Celia Council Knights of Columbus, N. Y. He writes as follows:

"For nearly a dozen years catarrh has bothered me in one form or another. I was troubled with ***nasal catarrh*** that had affected my stomach, which troubled me most in the morning. ***My appetite was poor,*** and I did not seem to relish my food. ***Indigestion*** bothered me at times, also. I was advised to take Peruna, and I took it as prescribed for a month when my cure was almost complete. Today there is not a trace of catarrh in my system, and I can say without hesitation that Peruna cured me."

Kidney Disease.

Mr. Samuel A. Paxton, 1118 Troost Ave., Kansas City, Mo., member I. O. O. F. and National Annuity Association, writes:

"I am a ***well man today,*** thanks to your splendid medicine, Peruna. "I was troubled with catarrh and kidney disease of long standing when I first began using Peruna. I soon found I was getting better, and continued taking it for four months. It cleaned out the system, leaving me well and strong and feeling better than I have in years."

Colds and Stomach Trouble.

Mr. C. G. Convers, Pres. Cold Storage Ice and Coal Co., Hot Springs, Ark., writes:

"I had been troubled with a very serious case of catarrh for a number of years. Having tried many prescriptions by good physicians, I found myself no better.

"On the advice of a friend who had used Peruna with good results I purchased a bottle. The results were so good that I continued using it. Have, perhaps, in the last three years used a dozen bottles, which have kept me from the trying troubles of catarrh. I am never without a bottle of Peruna in my house.

"One always gets ***relief from colds and indigestion*** if you have Peruna."

Catarrh of Bladder.

Mr. Michael Rooney, 26 Fifth St., Watervliet, N. Y., writes:

"If I had known of Peruna years ago I should have been saved much suffering. Under carelessness and exposure in my younger years my system got into a very bad condition before I was aware of it.

"My doctor thought that I had ***catarrh of the bladder*** and duly prescribed for me, but nothing did me any good.

"My friends advised me to try Peruna, for which I am very thankful, as it has cured me in two months, and I am in ***perfect health.***"

Catarrh of the Head and Stomach.

Mr. Frank Richter, of 809 East 2nd St., Winona, Minn., writes: "I take pleasure in recommending Peruna for catarrh of the stomach. Peruna cured me, and I know it will cure any one else who suffers from this disease. My catarrh was principally located in my head and stomach. I tried many remedies without success. I read of Peruna in the papers, and five bottles cured me."

That Postal Card.—Last Saturday the TRANSCRIPT called editorial attention to the fact that some observant person had stated that nearly all the men living on Washington avenue are bald-headed. Well, sir, the fame of the place reached Baltimore as soon as the TRANSCRIPT was opened, and on Wednesday one of the prominent residents on the avenue received a souvenir post card displaying a bald-headed man polishing his head with a cloth and polish a sample of each being neatly attached to the card. This is the inscription—"A Polish for Bald Heads." It's a daisy, and to appreciate it, you will have to ask the gentleman to show you the card.

STAM DRUG CO.

SODA WATER

SODA WATER

THE STAM DRUG CO.,

Auditor's Account Order Nisi.

HOPE H. BARROLL, Assignee, et al.,
versus
WM. H. BOWERS, et. al.

In the Circuit Court for Kent County, in Equity.

No. 1605.

ORDERED, this 23rd day of May, 1908, by the Circuit Court for Kent county in Equity, that the Auditors Account and Report, stated and reported by Lewin W. Wickes, Auditor, in the above entitled cause, be Ratified and Confirmed, unless cause to the contrary thereof be shown on or before the 23rd day of June next:—Provided, a copy of this order be inserted in some newspaper printed and published in Kent county, once in each of four successive weeks before the 15th day of June next.

JAMES T. DIXON, Clerk.

True copy—test:
m30-4t. JAMES T. DIXON, Clerk.

Bayside Park

BETTERTON, MD.

FINEST BUILDING SITES ON CHESAPEAKE BAY FOR SUMMER HOMES AND FOR PERMANENT HOMES.

APPLY TO

Betterton Bayside Land Com'y

BETTERTON, MD.,

Or L. W. WICKES, Attorney,

CHESTERTOWN, MD.

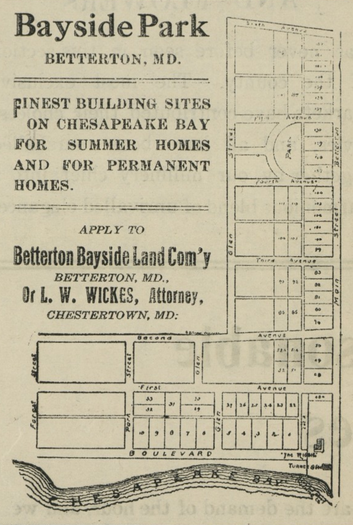

Summer Necessaries

J. W. PUTTS CO.

Lexington and Park Ave., Baltimore, Md.

Prices to Suit Everybody.

Fine China Glassware Silverware
Dinner Sets Rich Cut Glass
Table Cutlery Lamps and Clocks
Jewelry Lawn Swings Croquet Sets
Hammocks Tennis Sets
Household Goods and Kitchen Utensils

Purchases of $5.00 or More Delivered by Freight Free Within 100 Miles.

MEAT MARKET

Up Town.

C. W. COPPER, Proprietor.

Always on hand choice cuts of STEAK, ROAST, PORK, LARD, SAUSAGE and anything in the meat line. We buy the best stock, and therefore sell the choicest cuts. Give us a trial.

C. W. COPPER,

Uptown Meat Man,

Chestertown, - - Maryland.

HAVING PURCHASED THE

Undertaking Business

OF JOHN N. DODD,

I am prepared to attend and direct funerals for those that need MY SERVICES at reasonable rates also to MEET bodies for burial coming from CITY at any points on WATER or by CARS.

Yours Respectfully,

CHAS. L. DODD,

May 9, 1908. Chestertown, Md.

©Maryland State Archives, msa_sc6000_30_1-0181