THE LADIES' STORE, CHESTERTOWN, MD.

JEFFERSON.

The handsome 8-day clock was awarded to Mrs. J. P. Sutton, of Worton, holder of the lucky coupon, No. 104575. This clock was given absolutely FREE, coupons being given with each 50c cash purchase, and Mrs. Sutton, holding the lucky number, was entitled t othe clock, yet we give gold bond certificates with each cash purchase. These certificates mean a great saving to you, being redeemable for many useful articles. Ask for catalogue given full list of articles given in exchange for certificates. Be sure to get your certificates with each cash purchase, which is equal to ten per cent. discount.

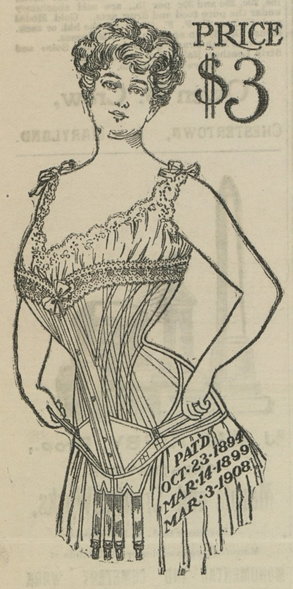

PRICE $3

Royal Worcester CorsetS

This is the Corset for children of every build. It is especially adapted to the stout figure--reducing the hips and stomach--greatly benefiting the wearer and helping to improve the shape. It is helpful alike to all.

Reputation is a Subject That Readers Carefully Consider.

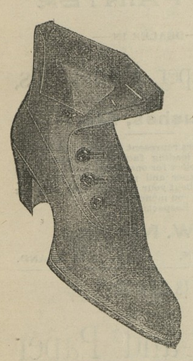

DAINTY OXFORDS

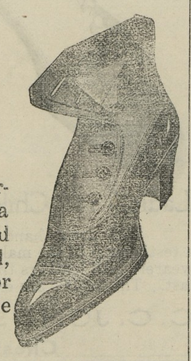

Brother George's shoes are no longer correct. Women's tastes have swung back to a love for daintiness. One's foot is to be clothed as carefully as one's hand, and the high arched, full instep foot looks its prettiest in Oxfords or Colonials. They are correct, but keep on the side of daintiness in choosing the style.

BUT OXFORDS MUST FIT--THAT'S THE CHARM

Yet two-thirds of the Oxfords sold do not fit. We perfect the fit of all, and therein lies the success of this shoe store at Oxford sellings. Ladies who have looked about, tell us that there isn't a stock of Oxfords in the town to compare with ours. All widths and sizes—and the best of selected leathers.

LAWNS, BATISTE AND FINE DAINTIES

We are making the best showings of our business career in these lines this season in all colors and in the newest patterns of the season, and all from 6c to 35c per yard. Come and look them over for a nice cool summer dress.

HARRY F. JEFFERSON,
THE LADIES' STORE,
Opposite Stam's Hall, Chestertown Md

Still Pond Items.

Mr. Wm. H. Krusen spent a few days last week at Centreville.

Mr. and Mrs. Harry Rote, and mother, of Chestertown, spent Sunday with their cousins, Mr. and Mrs. James Warren.

Mr. Laurie Hackett visited his sister, Mrs. Lester Coleman, in Baltimore, the past week.

Mr. Clarence Thompson, of Rock Hall, visited his parents, Mr. and Mrs. Wm. Thompson, on Wednesday.

Miss Fay Wyott, who has been quite ill with typhoid fever in St. Joseph's Hospital is home and seems much improved.

Mr. Jim Robinson is making a short visit with his many friends in Philadelphia.

Messrs. Wilmer and Edward Ford spent Wednesday in Baltimore.

Miss Jennie Bowers is home on a short visit before commencement begins.

Miss Lucille Parr spent Tuesday in Baltimore.

Mrs. Klinefelter, Mrs. White, Mrs. Russell and Mrs. Clements, of Chestertown, met at the home of Mrs. Lavina Harper on Tuesday afternoon to organize a Woman's Foreign Missionary Society. The following officers were elected: president, Mrs. Harper; vice-president, Mrs. M. J. Howard; recording secretary, Mrs. W. G. Rasin; corresponding secretary, Miss Mabel Norris; treasurer, Mrs. Parrott. The meeting adjourned proposing to meet the 2nd Tuesday in every month.

Our Children's Day service will be held Sunday, June 7. The special programme will be given by the school in the evening. This programme promises to be one of special interest. At the morning service our pastor will speak to the children and baptize any that may desire to be baptized, also the offerings for the day will be given toward the benevolent causes of the church. Should you not be able to attend the services please send your offering for these causes. You are cordially invited to attend these services.

Miss Laura Hauge led the Epworth League service last Sunday evening in the absence of Mrs. W. G. Rasin. She gave an excellent address which was greatly appreciated by all present.

The Still Pond baseball team will have as their opponents on Saturday afternoon, the P. O. S. of A., of Chestertown. This is a strong team and we would advise our boys to "ginger up."

BETTERTON BRIEFS.

The first excursion of the season visited Betterton on Saturday last.

The Sunday School class of Mrs. G. W. Owens sold ice cream, ices, and cake in the Betterton Casino on Saturday evening for the benefit of missionaries.

Mrs. Henry Davis and children from Alexandria, Va., are visiting Mrs. James Crew.

Mr. and Mrs. Robert Young, of Baltimore, spent several days with relatives here.

Mr. and Mrs. George E. Owens are the guests of their daughter, Mrs. Shinn, at Atlantic City.

The Ferncliff Cottage is being enlarged and up-to-date improvement added. The Cottage will open about the first of next month.

Miss Lillie Harrison, of Georgetown, is visiting Mrs. Ewell Wilmer.

Mrs. Penimore, of New Jersey, is on a visit to her aunt, Mrs. John Henry Crew.

Mrs. Reese Young has returned from a pleasant visit with relatives in St. Michaels.

Mrs. Samuel Brice is spending sometime with friends in Wilmington.

Mrs. Howard Owens visited her parents in Queen Annes the past week.

The Junior League was reorganized on Wednesday evening, Miss Helen Crew being elected as Superintendent. The Juniors have a large, active enrollment and have been doing good work in the church, and with Miss Crew at the head of them, we are sure that the work and improvement will be kept greater.

Children's Day will be observed in Betterton Church on the third Sunday in June. A good program is expected.

Rock Hall Items.

All persons interested in the school work of Rock Hall High school are at liberty to call at the school and view the Manual Training Exhibit during the last few weeks of the school term. The principal, manual training teacher and faculty would be glad to see all the parents of the pupils attending.

The Junior Class of Rock Hall High School entertained the Seniors at the beautiful home of Mr. and Mrs. John Swertzer, whose daughter, Miss Viola, is a member of the class. Many of the faculty were also present and helped to enliven the occasion. Excellent music was furnished and with games and other passtimes the evening slipped delightfully away. Delicious refreshments were served and at a late hour the guests departed with many thanks to their hosts for a most enjoyable social event.

IN MEMORIAM.

In sad but loving remembrance of our dear father, George Hines Gardner, beloved husband of Sarah E. Gardner, who departed this life May 28th, 1908.

Rest, dear husband, thy work is o'er,
Thy loving hands will toil no more,
A faithful husband, true and kind
A better husband you could not find.
The last farewell was spoken,
Our family circle broken
When our father passed away,
But the love still burns within our hearts
As it did in days gone by,
When our dear father was with us,
But we have no father now;
Oh, father dear we loved you so,
How sad it was to part.
One dear thought of your dear face
Will cause the tears to start.
Sleep on dear father sweet thy rest;
We needed you but God knew best,
God's will be done. He doeth well,
But how much we miss you here
No tongue can tell.
How we love to think of father,
How we loved the cherished path,
How we love to sound the praises
Due our father to the last,
Asleep in the silent grave yard
'Neath the sod and the dew;
Never one moment forgotton dearest father,
Our hearts' idol, we still think of you.

BY HIS WIFE AND CHILDREN.

*†*A valuable mare belonging to Mr. Edgar J. Watson on the Skirven farm, gave birth one day last week to twin Belgian colts. They were beauties, but unfortunately one of the colts died on Saturday. The other one is doing fine, and gives promise of making a fine horse.

THE BIG STORE. WM. MEDDERS & CO. STILL POND, MD.

More Bargains and Better Bargains!

Another break in the markets affords the best and biggest values we ever had to sell. "It's your time to BUY."

"PURE LINEN CRASH 9c."

We bought large of course, so we could sell you the best 12½c Bleached All Linen Crash for only 9c yard.

If you cannot come to our sales, send for samples.

INDIA LINENS.

Over 500 yards to go at these prices.
25c Fine India Linen..... 18c
20c Fine India Linen..... 15c
18c Fine India Linen..... 12½c
These values are worth coming for.

FOR ONLY 9c YARD.

Our Special 9c Table is full of New Lawns, Ginghams, Madras and Percales, like you pay elsewhere 12½c and 15c yd. for, are now on sale at 9c yd.

"WHITE BED QUILTS."

Sacrifice Sale.

The $1.25 Large White Bed Quilts, pretty designs and good quailty, now 85c.

The $1.50 Extra White Bed Quilts, rich Marseilles designs and a real bargains, now on special sale.

WINDOW CURTAINS 19c.

We now have on sale all the 30c and 35c all Linen Window Curtains, all colors, and you can take your choice for only 19c complete.

Large GALVANIZED BUCKETS 12½c.

We have on sale the large 20c Galvanized Buckets for only 12½c each.

"TOWELS AT HALF."

We bought over 50 Dozen. 15c Large Turkish Towels, size 18 x 38 now 7½c.

20c Extra Turkish Towels, size 20 x 42 now 10c.

Special Large Huck and Turkish Towels, only 12½c.

39c Pure Linen Damask Towels, the best value we ever owned, now 22½c.

New Hammocks 98c.

We are showing a large line of good Hammocks this season. They are always much in demand and we sell them cheap. Prices run 98c to $3 50 each.

Hill Muslin.....8½c
The Hill Muslin is always good clean stock, and you can now get the best Bleached Hill Muslin at 8½c

Fine Brown Muslin.....5c
We bought 2000 yards of this fine 8c Unbleached Muslin and offer it on sale at.....5c
Don't miss this muslin, never saw its equal.

Best Calico.....5c
The Silver Grey, the pretty blue and the light Shirting prints, like you have been paying 7 and 8c for, are now on sale at.....5c
Beautiful assortment.

Cotton Toweling.....3c
Good Bleached Toweling, usually 5c, now on sale at.....3c

Men's Shirts.....69c
We were fortunate in getting about 50 dozen Men's Fine Madras Shirts, worth $1 and $1.25, the best styles and patterns we ever owned, and the entire lot will go in this sale at only 69c. If you need Shirts, or if you do not need them, now is your chance to get the best bargains ever offered in Shirts, CHOICE 69c. Don't pass this lot.

SPECIAL SALE ON
BRIGHT NEW MATTINGS
A large line of FINE NEW MATTINGS to go at bargain prices.
Beautiful Cotton Warp Mattings at only.....22½c, 25c
Heavy 25c China Mattings now on sale at.....19c
A large Selection in Good Mattings at.....12½c, 15c, 18c, 25c yd

Men's Pants.....$1.98
We offer a lot of Men's Fine Wool Cassimere Pants, worth $2.50, 2.75, all styles and sizes, entire lot to go at only.....$1.98
These Pants are extra value and are worth considering.

Men's Suspenders.....19c
Lot Men's good Suspenders, worth 25c, 30c and 35c, all new stock, to go in this sale at only.....19c

Ladies' Gauze Vests.....10c
Lot Ladies' Fine 15c Gauze Vests now only 10c each.

Ladies' Oxfords.....$1.25
Large lot Ladies' Fine Oxford Ties, worth $1.50 to $2.00, all on sale now at only.....$1.25
Take your choice of entire lot.

BIG BARGAINS ALL OVER OUR STORE.

Our New Shoe Department

A LARGE AND COMPLETE LINE—BEST VALUES MONEY CAN BUY

FOR LADIES
THE DOLLY MADISON SHOE

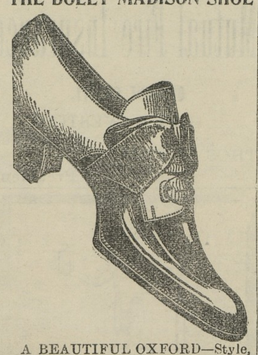

A BEAUTIFUL OXFORD—Style, wear and comfort.
Complete line in the New Patent Leather, Russet and Vici.
Prices, $2.50, $3, $3.50
Cheaper Oxfords at $1.50, $1.75 and $1.98.
We carry the Dolly Madison Shoes in all styles.

FOR MEN
THE PRIZE BLUE SHOE

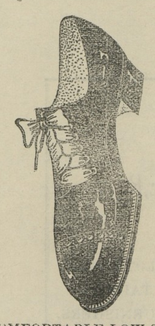

A COMFORTABLE LOW SHOE—Known for wear and ease.
In Patent Leather, Russet and Vici
Price, $2.50 and $3.50
Complete stock, all styles.
Men's Shoes worth coming for—The $2.50, $3.00 and $3.50 in Selz and Douglas.

FOR CHILDREN
THE SELZ SHOE

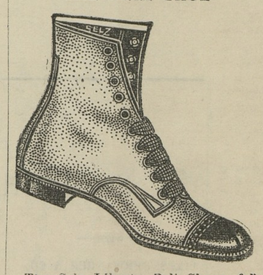

The Selz Liberty Bell Shoes for Children are without equal.
We carry a large variety.
Made neat, strong and for good service.
Price, $1.25, $1.50, $1.75
Low Shoes in Russet and Patent Leather—
Price, $1.25, $1.50, $1.75

Big Deal on Perfection Oil Stoves

THE NEW PERFECTION WICK BLUE FLAME OIL STOVES

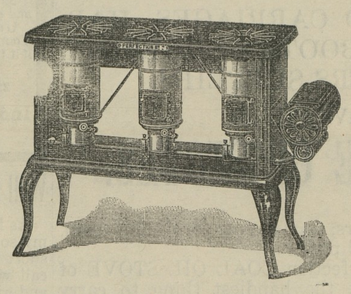

THE NEW PERFECTION WICKLESS BLUE FLAME OIL STOVES

We have just closed a deal for a large lot of these best and only satisfactory Oil Stoves and we give our people the benefit of the transaction.

PRICE, 2-BURNER WICKLESS STOVE, only.....$4.90
PRICE, 2-BURNER WICK STOVE, only.....$5.90
PRICE, 3-BURNER WICKLESS STOVE, only.....$6.90
PRICE, 3-BURNER WICK STOVE, only.....$7.90

We sell these stoves on one-weeks trial and every stove guaranteed perfect. Buy a new oil stove. Have satisfaction all summer.

WM. MEDDERS & CO.,
The Price Cutters, Still Pond, Md.

©Maryland State Archives, msa_sc6000_30_1-0192