ARLINGTON L. SPARKS. | ARLINGTON L. SPARKS.

Arlington L. Sparks.

DRY GOODS, NOTIONS,

AND

MILLINERY.

SUMMER MILLINERY

SUMMER MILLINERY is here in all the glory of its freshness, newness and beauty. EVERY HAT has an individuality of its own.

If you buy your new Hat here you need not fear to meet with duplicates on every street corner.

Such a Display of Hats & Bonnets

AND FLOWERS

was never before seen in this section of the county. The most exclusive markets have contributed their choicest styles, and all have been marshalled together by our millinery chief into a harmonious blend of unrivalled elegance.

Reasonable Prices

are the demand of the hour, and we are ready to satisfy the demand.

But judge of our prices after you have seen the goods.

AN INVITATION

is extended to you

to visit our store.

Arlington L. Sparks,
Chestertown, Md.

The Modesty of Women

Naturally makes them shrink from the indelicate questions, the obnoxious examinations, and unpleasant local treatments, which some physicians consider essential in the treatment of diseases of women. Yet, if help can be had, it is better to submit to this ordeal than let the disease grow and spread. The trouble is that so often the woman undergoes all the annoyance and shame for nothing. Thousands of women who have been cured by Dr. Pierce's Favorite Prescription write in appreciation of the cure which dispenses with the examinations and local treatments. There is no other medicine so sure and safe for delicate women as "Favorite Prescription." It cures debilitating drains, irregularity and female weakness. It always helps. It almost always cures. It is strictly non-alcoholic, non-secret, all its ingredients being printed on its bottle-wrapper; contains no deleterious or habit-forming drugs, and every native medicinal root entering into its composition has the full endorsement of those most eminent in the several schools of medical practice. Some of these numerous and strongest of professional endorsements of its ingredients, will be found in a pamphlet wrapped around the bottle, also in a booklet mailed *free* on request, by Dr. R. V. Pierce, of Buffalo, N. Y. These professional endorsements should have far more weight than any amount of the ordinary lay, or non-professional testimonials.

The most intelligent women now-a-days *insist* on knowing what they take as medicine instead of opening their mouths like a lot of young birds and gulping down whatever is offered them. "Favorite Prescription" is of KNOWN COMPOSITION. It makes weak women strong and sick women well.

Dr. Pierce's Medical Adviser is sent *free* on receipt of stamps to pay expense of mailing *only*. Send to Dr. R. V. Pierce, Buffalo, N. Y., 21 one-cent stamps for paper-covered, or 31 stamps for cloth-bound.

If sick consult the Doctor, free of charge by letter. All such communications are held sacredly confidential.

Dr. Pierce's Pleasant Pellets invigorate and regulate stomach, liver and bowels.

Frank Wright & Co.

FRUIT AND PRODUCE

Commission Merchants

226 Cor. Charles and Camden Sts.,

Baltimore, Md.

Having removed to 305 South Charles St., in the centre of the jobbing trade, and having ample room on the first floor to handle Produce of every description, we respectfully solicit a continuance of past favors, and from shippers generally a trial, we guarantee top morket prices and prompt returns.

Yours respectfully,
FRANK WRIGHT & CO.

New Malay Opium Cure

Being Distributed Free by a New York Society.

Co-operating with missions in Malaysia, the Windsor Laboratories of New York have secured a supply of the wonderful combretum plant, which has done so much to revolutionize the treatment of the opium habit.

A generous supply of the new remedy, together with full instructions for its use, and United States consular reports bearing on the subject will be sent to any sufferer. To obtain a free supply of this remedy and the consular reports, address Windsor Laboratories, Branch 28 134 East 25th Street, New York City.

Here is Relief for Women.

Mother Gray, a nurse in New York, discovered an aromatic, pleasant herb cure for women's ills, called ATSTRALAN-LEAF. It is the only certain regulator. Curses female weakness and Backache, Kidney, Bladder and Urinary troubles. At all Druggists or by mail 50 cts. Sample FREE. Address, The Mother Gray Co., Ley Roy, N. Y.

Ask for Allen's Foot-Ease.

A powder for swollen tired, hot, smarting feet. Sample sent FREE. Also free sample of the FOOT-EASE SANITARY CORN-PAD, a new invention. Address, Allen S. Olmsted, Le Roy, N. Y.

A Certain Cure for Aching Feet.

Shake into your shoes Allen's Foot-Ease, a powder. It cures Tired, Aching, Callous, Sweating, Swollen Feet. At all Druggists and Shoe Stores, 15c. Sample FREE. Address Allen S. Olmsted, Le Roy, N. Y.

Notice to Creditors.

In the matter of the Trust Estate of George W. Carter, Jr.

In the Circuit Court for Kent County, in Equity.

Cause No. 1644.

ORDERED, this 4th day of May A. D., 1908, by me, Philemon B. Hopper, one of the judges of the Circuit Court for Kent County in Equity and by the authority of said court, that the creditors of the said George W. Carter, Jr., and all others claiming any interest in the estate and property or the proceeds of the sales thereof, granted and assigned by the deed of trust of the said George W. Carter, Jr., to James T. Earle and J. H. C. Legg, trustees, for the purposes in said deed stated and declared, be and they are hereby directed and required to file the said claims, with the proper vouchers attached thereto and properly authenticated, with the Clerk of the Circuit Court for Kent County, Maryland, on or before the first day of July, next; provided a copy of this order be published in some newspaper printed and published in Kent County, Maryland, once in each of three successive weeks before the first day of June A. D., 1908.

PHILEMON B. HOPPER.

True Copy—Test: JAMES T. DIXON, Clerk.
m9-4t.

Jos. N. Wheatley & Co.,

INSURANCE AGENTS

and

BROKERS

Chestertown, - - Maryland

DR. FRANK B. HINES,

CHESTERTOWN, MD.

Office at residence of Dr. W. Frank Hines.

BIRDS AS THEY SLEEP.

Quail Form a Dense Circle With All Heads Facing Out.

The nightcap preparations of the chubby little quail are very interesting. Each evening the covey forms in a new place, and this selection of the spot entails serious efforts. Bobwhite never quite loses remembrance of the many dangers which make his life in a wild state one great fear. A white throated male with soft clucks calls together a dozen of his comrades, and for a few minutes they all huddle together, but soon from the farther end of the aviary a clear "Whew-bobwhite!" rings out, and off scurry the whole band, this time perhaps to settle for the night in the new place—a dense circle of little forms, heads all facing out, just as in their native stubble they rest facing in every direction, so that at the first hint of danger from any point of the compass the covey may explode and go booming off in safety. Poor little fellows, their wild life is strenuous indeed! Well for their race that every nest holds from ten to eighteen eggs instead of three or four!

The woodpeckers sleep resting upon their tails, even the flickers invariably following this custom, although during the day the flickers spend much of their time perching in passerine manner, crosswise upon a twig. Small birds, such as thrushes and warblers, sleep usually upon some small twig, with heads tucked behind wings in orthodox bird fashion, but they occasionally vary this in a remarkable way by clinging all night to the vertical wires of their cages, sleeping apparently as soundly in this as in the usual position of rest. A bluebird in a small cage slept thus about one or two nights out of each week. Any explanation of this voluntary and widespread habit among perching birds would be difficult to suggest.

The little hanging parrakeets derive their name from their custom of sleeping always in a reversed position, and when distributed over their roosting tree they resemble some strange, pendant, green fruit rather than sleeping birds.—Outing Magazine.

THE BLUE JAY.

Why Should He Be Selected as Sand Bearer to Satan?

It is said and believed by many that all the blue jays disappear every Friday, and not one can be seen until the next day, and this disappearance is accounted for by the statement that the birds are under a compact with Satan and that they devote each Friday to delivering him a supply of sand to heat his caldron at the point of torture.

But why should the blue jay be selected as sand bearer to Satan when there are so many birds of stronger and fleeter wing? There are many superstitions that have a reasoning basis, but this particular one has nothing whatever to go on.

The origin of it lies in the fact that the blue jay is a most particular home builder. He knows how to build his house, and he takes a great pride in it. He doesn't hang his nest to a limb nor glue it to a tree.

Instead he selects a substantial fork or crotch of a limb, lays down a few twigs of goodly size and strength, and on these he superimposes a strong foundation of clay, with layers of papers between, and when his nest is finished it is as substantial in proportion as one of our modern steel structures.

Thus fitted and finished, it is admirably adapted to the rearing of a strong and healthy brood, and the blue jay goes about his business with the earnest energy that characterizes all his movements.

He raises his young and leads them about from tree to tree and from bush to bush until they have tried and found their wings, and then, his responsibilities being over, he proceeds with his career of gayety, a veritable practitioner of rough fun and stage humor.—Uncle Remus' Magazine.

Pounds and Weights.

Here is a question that will tax the arithmetical powers of a youth. Suppose that for some reason or another a shopkeeper who sold goods by pounds and half pounds, but never in quantities exceeding twenty pounds at a time, was told that he must transact all this business with four weights only, what must these four weights be? The answer is half pound, one and a half pound, four and a half pound and thirteen and a half pound. With these it will be readily seen that any weight from half a pound to twenty pounds may be determined in pounds and half pounds.—Gateway Magazine.

CASTORIA

For Infants and Children.

The Kind You Have Always Bought

Bears the Signature of Chas. H. Fletcher.

60 YEARS' EXPERIENCE

PATENTS

TRADE MARKS
DESIGNS
COPYRIGHTS &C.

Anyone sending a sketch and description may quickly ascertain our opinion free whether an invention is probably patentable. Communications strictly confidential. HANDBOOK on Patents sent free. Oldest agency for securing patents.

Patents taken through Munn & Co. receive *special notice*, without charge, in the

Scientific American.

A handsomely illustrated weekly. Largest circulation of any scientific journal. Terms, $3 a year; four months, $1. Sold by all newsdealers.

MUNN & Co. 361 Broadway, New York
Branch Office, 625 F St., Washington, D. C.

EDISON

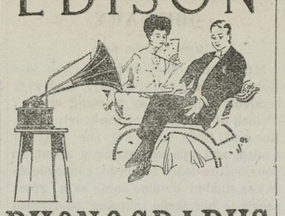

PHONOGRAPHS

At home in the evening with an EDISON PHONOGRAPH to make things lively—what better combination can be imagined? Stop and think of this, father of a family, on your way home, and then stop in and hear the EDISON PHONOGRAPH and take one home. A very small preliminary payment will make it yours.

Rote's Jewelry Store,

Next door to Postoffice,

Chestertown, Maryland.

Insurance!

Best Companies,

LOWEST

Currant Rates.

James G. Beck,

Chestertown Md.

INSURANCE!

Fire, Lightning, Life, Accident and Health

In old reliable companies at lowest current rates. Policies cover Grain and Hay in both Stack and Barn. Prompt Personal Attention to all business.

EDGAR P. BECK.

Office in new Transcript Building

Plumbing & Machine Work

Executed in a Skillful Manner in Every Detail Steam and Hot Water Heating. Pipe and Pipe Fittings, Plumbing Materials, Bath Tubs and Sanitary arrangements. Also Rubber Hose and Hose Fittings.

Wind Mills and Pumps, Every Description

Special attention to

REPAIRING ENGINES AND BOILERS

Also BICYCLES REPAIRED.

FRANK M. MILLER,
Chestertown, M

E. T. COMEGYS,
WITH

Stewart Fruit Company,

of Baltimore City, Md.,
118 & 120 E. Pratt street.

COMMISSION FRUIT AND PRODUCE SHIPPERS AND JOBBERS.

Highest market prices. Returns same day.

Fruits, Berries, Melons, Vegetables, Poultry, Eggs, Live Stock, Furs, Hides, Country Produce, Oysters, Grain, Hay, Marsh Grass.

Shippers are invited to visit our new store.

Largest Fruit and Produce House in Baltimore.

Reference—National Bank of Commerce, Bradstreet or Dunn.

CONSIGNMENTS SOLICITED.

COMEGYS BROWN. E. B. STUBBS

James W. Stevens. R. Nelson Stevens

STEVENS BROS.

GRAIN FRUIT AND PRODUCE,

COMMISSION MERCHANTS.

Asparagus, Gooseberries, Wool, etc. These are among our specialties; you should get in touch with us.

REFERENCES:—Merchants National Bank Commercial Agencies.

226 S. CHARLES STREET,
Baltimore, Maryland

WILLIAM P. IRELAND,

Fruit, Produce and Live Stock

COMMISSION MERCHANT
131 DOCK STREET,
PHILADELPHIA.

BROWN & STUBBS,

GENERAL COMMISSION MERCHANTS,

No. 224 South Charles St.,

BALTIMORE. D.

REFERENCE: Farmers' and Merchants' National Bank.

Subscription to the Transcript $1.00 per annum.

Vansant & Newsome

Gents' Furnishers and Shoers.

INVENTORY

This is a good time of year to take an inventory of your SHIRTS and other articles of Furnishings. Every Gentleman likes to have a plentiful supply of Linen, and such changes of seasonable underwear as will not cause him embarrassment if his laundry bundle gets sidetracked. We carry everything in these lines that would please a good dresser not to mention such other items as NECK WEAR, FANCY HOSIERY, HATS, CAPS, UMBRELLAS and KEEP KOOL UNDERWEAR, all HIGH VALUES at ECONOMICAL PRICES.

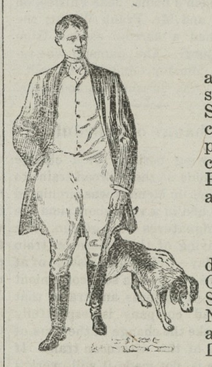

SHIRTS, SHIRTS.

We pride ourselves in our line of WHITE and FANCY Shirts. Take a peep at our shirt window and you will see the REASON. We have them in light and dark colors, plain and fancy, white, stripes, plaids, checks and figures. Regular and coat shirts, cuffs attached and detached. Price 50c to $1.50. Soft Shirts, regular and coats, soft collars and cuffs, 50c to $1.

UNDERWARE

Porosknit Underwear, Gauze Lisle Underwear, Balbriggan Underwear, Athletic Gauze Shirts, Athletic Nainsook Coat Shirts. Long Sleeves, Short Sleeves and No Sleeves, 25c to 50c per garment. Long and Short Drawers. B. V. D. Shirts and Drawers.

SPECIAL 50c Balbriggan Shirts, Long or Short Sleeves, 39c. Drawers to match.

Fancy Hose—Oh! yes, we have them, 10c to 50c.

Crawford Shoes
ALWAYS HAVE
"That Custom Look"

VANSANT & NEWSOME,
OUTFITTERS TO MEN,

Next Door to Toulson's Drug Store. Chestertown, Md.

Hague, Hacket & Turner

Buggies, Runabouts and Surries.

We have several jobs yet to go at wholesale prices.

Robes, Lap Spreads, whips.

Spragen Umbrellas for your Runabouts at $3.60.

Shelf Hardware.

CLOSING OUT SALE

We will continue to sell until all sold—our entire stock—at prices that will pay you to investigate.

While our stock is greatly reduced, we still have lots of Bargains.

Hague, Hackett & Turner.

Stoves!

No. 127

Excelsior COOKS.

Penn Glory, Home Ideal and Prince Benver RANGES.

2-Burner Oil Stoves and Ovens at prices that will astonish you.

Deering Reapers and Mowers,

and Deering Standard Twine.

Hay Tedders, Rakes and Manure Spreaders.

GEO. W. ROEDER GEO. W. RODENHISER

GENERAL COMMISSION MERCHENTS,

G. W. ROEDER & CO.,

107 W. CAMDEN ST.,
BALTIMORE, MD.

Grain, Fruit, Potatoes, Onions, Vegetables, Live Stock, Poultry, Eggs, Hides, Wool, Furs Feathers, Tallow, Oysters, Fish, Crabs, &c.

Reference: FIRST NATIONAL BANK.

The building 21 S. Charles St., being condemned by the Building Inspector, we have removed to 107 W. CAMDEN ST., to a new building where we are better prepared to serve our customers. Thanking our patrons for past favors and soliciting their future orders and consignments. We are respectfully,

G. W. ROEDER & CO.

Established 1877.

J. E. HENDRICKSON & CO.,

LIVE STOCK COMMISSION MERCHANTS,

30th & MARKET, PHILADELPHIA.

We handle Live Stock, and have all facilities for this line of trade. We solicit the patronage of shippers, and guarantee to make prompt returns. Give us a trial and be convinced

Jan. 3. 1396.

EDWIN R. COCHRAN, JR.,

ATTORNEY-AT-LAW,

Wilmington - - - Delaware

BLACK DEATH.

This Saves Bug Killing.

INSECTICIDE

Has been sold in this market for the past 10 years—and if directions are followed strictly—there is none better or less in price.

Bbl. lots—300 lbs.—per lb.		3½ cents.
	100 lbs.	4 cents.
	50 lbs.	4½ cents.
	25 lbs.	5 cents.
	10 lbs.	6 cents.
	1 lb.	10 cents.

Sold by
JOSEPH GUEST,
May 9-6t. Chestertown, Md.

S. SCOTT BECK,

ATTORNEY-AT-LAW,
CHESTERTOWN, MD.

Office—Kent News Building.
Special attention given to all collections.

Prof. G. F. THEEL. 535 North Sixth St. Philadelphia, Pa. "Ein Deutscher Arzt." Only German Specialist. The GERMAN TREATMENT the only guaranteed cure for Specific Blood Poison others can't cure. All Private Diseases, Excesses, Abuses, Weaknesses, Nervous Debility, Lost Manhood, Drains, Losses, Varicocele & Stricture, (no cutting) Kidney & Bladder, Small Shrunken Organs. 42 years practical & 6 years hospital experience in Germany. Send for Book, tells all, exposing City & Country advertising frauds. Secrecy guaranteed. Mail treatment. Call or write

©Maryland State Archives, msa_sc6000_30_1-0223