CAREY'S MAGNESIA
ROOFING

Paroid Roofing

ALPHA PORTLAND CEMENT, the standard of Portland Cements are bought in large quantities and sold exclusively by

J. D. BACCHUS.

SPECIAL PRICES given in these Roofings and Cements.

COAL

Of course everybody knows where to buy good clean COAL. Also

Wood, Lime, Hay and T. C. Piping.

The place to buy these articles is from J. D. BACCHUS, Coal and Wood Yard.

We solicit your orders. We promise our best attention.

Mattings Mattings

AN ENORMOUS SHOWING

In China and Japanese Matting.

Actual Count 200 40-Yard Rolls.

In all the latest novelties—Carpet and Ingrain Designs.

WALL PAPER WALL PAPER

We carry a big stock. All the leading varieties and colorings. The great quantities that we sell is evidence that our prices are right, and we furnish a competent man to hang your paper.

Anything you want

in the Paint and Glass Line.

JOHN BARTLEY,
CHESTERTOWN, MD.

S. C. ROCHESTER

—WITH—

LIKES, BERWANGER & CO.
8, 1 & 12 E. Baltimore St.,
Baltimore, Md.

CLOTHIERS,
TAILORS,
FURNISHERS.

We are making a specialty this season of a wonderfully good suit for Men at TEN DOLLARS.—Likes, Berwanger & Co.

IN ADDITION TO CARRIAGES, HARNESS, all kinds BOOTS for HORSES and FARMERS SUPPLIES,

WE HAVE PUT IN

A NICE LINE OF STOVES.

Cook Stoves, Chunk Burners, Coal Stoves for dining room, sitting room, bed room and parlor.

The Celebrated Perfection COAL OIL STOVE of all sizes and prices. Just the handiest thing to carry around in your hand and set in a room and heat it in a few minutes. Stove Pipe. Pots, Kettles, Griddles, Dripping Pans, Waffle Irons, etc., etc.

Then, too, we have just put in a

Nice New Line of Robes and Blankers.

Carriage Blankets and Stable Blankets. You want to see them before you buy.
We also have a line of GUNS such as is rarely found in the country. Prices ranging from $5 to $25, representing the best makes. Come see us, we can save you money on all these lines of goods. We are here to do business, and we are doing it, but we want to do more. We want to do business with you. Give us a chance. Very truly,

PRETTYMAN & PRETTYMAN,
GALENA, - - - - - MARYLAND.

DANGER IN DELAY.

Kidney Diseases Are Too Dangerous For Chestertown People to Neglect.

The great danger of kidney troubles is that they get a firm hold before the sufferer recognizes them. Health is gradually undermined. Backache, headache, nervousness, lameness, soreness, lumbago, urinary troubles, dropsy, diabetes and Bright's disease follow in merciless succession. Don't neglect your kidneys. Cure the kidneys with the certain and safe remedy, Doan's Kidney Pills.

John G. Wagnerm 543 Hamburg st., Baltimore, Md., says: "I suffered with kidney disease for sometime, the most severe symptoms being a weak back and pains across my loins and hips would cause me untold agony when lifting or stooping. A constant dull pain through my back kept me awake at night and I would arise in the morning feeling tired and worn out and not in condition for my work. I learned of Doan's Kidney Pills and procuring a box, began using them and one box completely cured me. Doan's Kidney Pills seem to go right to the root of kidney trouble and effect a complete cure in a remarkably short time."

For sale by all dealers. Price 50 Cents. Foster-Milburn Co., Buffalo, New York, sole agents for the United States.

Remember the name—Doan's—and take no other.

—THE—

Mutual Fire Insurance Co.

OF KENT COUNTY,

during the past nine years has returned to the holders of its policies, where the policies have been cancelled, $39,000.00.

The accounts of its policy holders show that for the same period the actual cost of insurance has not been more than 66 per cent. of the premium paid, d that policies only nine year old have now standing to their credit 33 per cent. of the amonts paid it.

If you wish to diminish the estimate cost of your insurance, insure your property in the

Mutual Fire Insurance

OF KENT COUNTY.

GEO. B. WESTCOTT,
Treas. and Sec
THOS. W. ELIASON,
President

INDIAN TAR BALSAM

the one remedy that really cures a cold.

A superior preparation, compounded with rare skill, under the supervision of experienced chemists.

Coughs, Colds, Grip, and similar troubles quickly disappear after a few doses.

Small and palatable doses, quick and sure results.

Unconditionally guaranteed. Your dealer will refund your money if it fails.

TRY IT.
25 CENTS EVERYWHERE.

Indian Tar Balsam Co.
BALTIMORE.

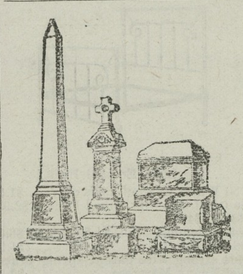

J. WM. KIRBY, Prop.
CHESTERTOWN

Marble and Granite Woks,

Successor to A. L. Davidson.

Manufacturer and dealer in all kinds of

MONUMENTAL AND CEMETERY WORK

Cemetery Posts from $1.00 up.
PRICES REASONABLE.
Work Guaranteed. 20 Years Experience.

DR. J. E. GRAHAM,
CHESTERTOWN, MD.

Office at residence on Front street. Thirty years experience. Will practice in Chestertown and vicinity.
Office hours—7 to 9 A. M. 12 to 2 PM.

A FRONTIER MARKSMAN.

Wild Bill Hickok's Skill In Use of the Six Shooter.

Wild Bill Hickok was the first frontiersman who recognized the importance of proficiency in the use of the six shooter. This was the real secret of his supremacy. He was an unerring marksman and shot as accurately under fire as when firing at a mark, apparently taking no aim.

Probably no man has ever equaled him in the lightning-like rapidity with which he could draw a weapon in time of emergency and in the thorough self possession that made it possible for him to take advantage of every opportunity in savage conflict. He had a standing order to his deputies that they should not rush in on him in any of his affrays and especially should not come quickly up in the rear.

By forgetting this a man named Williams met his death at Abilene, Hickok taking him for an enemy and firing so rapidly that it left no opportunity for recognition. He readily killed a wild goose across the Smoky Hill with his revolver. Riding at his horse's highest speed, he fired shot after shot into a tin can or a post a few rods distant.

Standing at one telegraph pole, he would swing rapidly on his heel and fire a pistol ball into the next telegraph pole. These were some of the simpler feats he performed day after day on the street to settle little wagers. He could shoot a hole through a silver dime at fifty paces and could drive the cork through the neck of a bottle at thirty paces and knock out the bottom without breaking the neck. He could do what the fancy shots of the present day do, and possibly some of them equal him as marksman with a revolver, but it must be remembered that he was the first to acquire the skill, and the so called crack shots of his day were poor imitations at best, although most of them boasted of their fame.

He shot just as well with others shooting at him and at a man as steadily as at any other target. There were certain traits of his character, however, that were almost womanly. He was fond of children, and they liked him. He declined to quarrel with the peaceful settlers of the community, the business men, on any provocation. There was no foolhardy bravado about him. —Denver Field and Farm.

CONJURED A TREATY.

How Houdin, the Magician, Awed the Arabs Into Submission.

During the French conquest of Algeria (1830-3) negotiations for peace were entered upon with the sheiks of certain Arab tribes, and a meeting for the settlement of terms was arranged to take place at the French headquarters. The French officers received their guests with great hospitality, and after the banquet given in their honor, at which the utmost splendor was employed in order to dazzle their eyes and captivate their simple minds, an adjournment was made to a large hall, where M. Houdin, the celebrated conjurer, who had accompanied the French forces, gave an exhibition of his skill.

They stared in open mouthed wonder at all the tricks that were performed, and a feeling of awe crept over them as they witnessed the mysterious appearance and disappearance of various objects. But what appeared to them most marvelous was the apparent manufacture of cannon balls. M. Houdin passed round among them a high hat, which they examined very carefully, but without suspecting anything unusual in either its make or its appearance. When the hat was returned to him the conjurer placed it on the floor in the middle of the stage in full view of his audience. He then proceeded to take from the hat cannon balls apparently without number and rolled them across the floor into the wings. With this the performance terminated.

The chiefs then consulted among themselves and came to the conclusion that it was useless to offer any opposition to an army that could turn out its ammunition in so easy a manner. They therefore signed the required treaty and departed to tell their friends in the desert of the wonderful power of the invaders.

Wanted to See Too.

Farmer Aseed and his wife came up to London to go to one of the theaters. They saw a great many men go out after the first act, in which a man had been shot.

She—Henry, where are you going?

He—Look here, Sairey. I've stood this as long as I can. I'm going out like the rest of 'em to see how that fellow is getting on who was shot. The poor wretch may be dead by this time, and if he is this ain't no place for us. —London Mail.

From One Walk to Another.

"What would you do if you was one o' dese millionaires?" said Meandering Mike.

"I s'pose," answered Plodding Pete, "dat I'd get meself a golf outfit an' walk fur pleasure instead o' from necessity."—Washington Star.

She Might Not Like It.

"Old man Pilkinson candidly admits that his wife made him what he is."

"Yes. But I have noticed that he is always careful to assure himself before admitting it that she isn't present to put in a denial."—Judge.

One Cure.

"I believe I'll rock the boat," declared the man in the stern.

"Don't do it," advised his companion. "It might discharge this unloaded pistol I have in my jeans."—Louisville Courier-Journal.

Happiness is in doing right from right motives.—Margaret of Navarre.

Bayside Park

BETTERTON, MD.

FINEST BUILDING SITES ON CHESAPEAKE BAY FOR SUMMER HOMES AND FOR PERMANENT HOMES.

APPLY TO

Betterton Bayside Land Com'y
BETTERTON, MD.,
Or L. W. WICKES, Attorney,
CHESTERTOWN, MD.

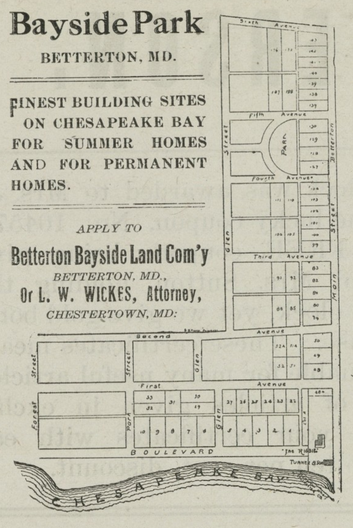

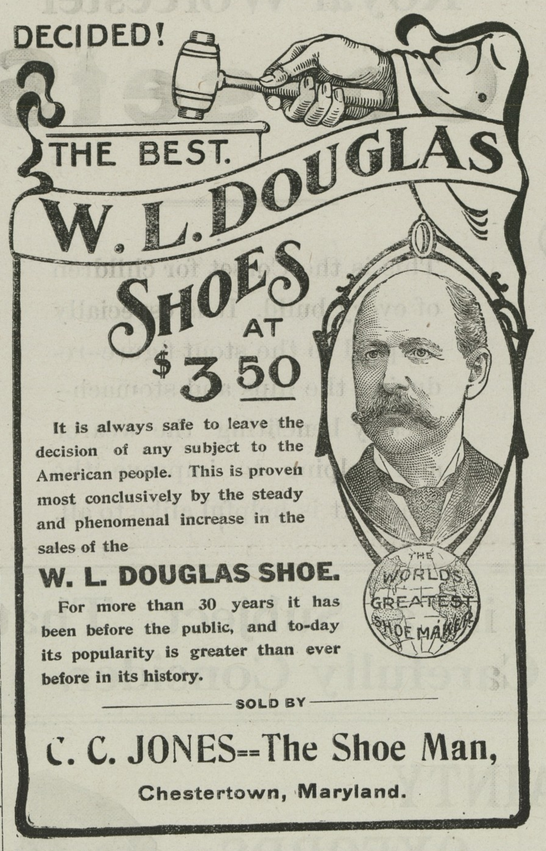

It is always safe to leave the decision of any subject to the American people. This is proven most conclusively by the steady and phenomenal increase in the sales of the

W. L. DOUGLAS SHOE.

For more than 30 years it has been before the public, and to-day its popularity is greater than ever before in its history.

SOLD BY

C. C. JONES--The Shoe Man,
Chestertown, Maryland.

MEAT MARKET

Up Town.

C. W. COPPER, Proprietor.

Always on hand choice cuts of STEAK, ROAST, PORK, LARD, SAUSAGE and anything in the meat line. We buy the best stock, and therefore sell the choicest cuts. Give us a trial.

C. W. COPPER,
Uptown Meat Man,
Chestertown, - - Maryland.

HAVING PURCHASED THE

Undertaking Business

OF JOHN N. DODD.

I am prepared to attend and direct funerals for those that need MY SERVICES at reasonable rates also to MEET bodies for burial coming from CITY at any points on WATER or by CARS.

Yours Respectfully,
CHAS. L. DODD.
May 9, 1908. Chestertown, Md.

W. T. HICKS,

FUNERAL DIRECTOR AND EMBALMER.

PHONE 142.

With my long experience in and constant study of the undertaking business and complete equipment, including two new funeral cars, chairs for house funerals, church trucks; automatic casket lowering device, steel, slate, and cement vaults, I am prepared to handle the finest work in the most approved manner at reasonable prices.

Bodies coming from a distance cared for at my undertaking rooms on High Street. My wife will act as my assistant when desired.

W. T. HICKS,
Chestertown, Md

Subscription to the Transcript $1.00 per annum.

WALTER W. NEEDLES,

Paper Hanger

AND PAINTER

—DEALER IN—

Wall Paper, Paints, Oils,

Brushes, Etc.

Our Wall Papers represent the latest styles and coloring of the leading factories, making it an easy matter to select for one room or the whole house, as the paper and prices point the way. Give us a word about your papering and painting and we will save you money on it.

Respectfully,

W. W. Needles,
CHESTERTOWN, - - MARYLAND.

NOW IS THE TIME TO

Panit and Paper

Your House

BE sure and get the BEST WORKMEN and the BEST MATERIAL. Don't waste good money on bad material. Masury's Paints are the best on the market. We are the sole agents for this district, and are always ready to show you sample card and quote prices

We Will Paper Your Room for $3 and upwards,

and guarantee satisfaction or no money.

IF YOU WANT YOUR PICTURES FRAMED

call and see our selections of Moulding before going elsewhere. They are the finest in town. We can be found at the old stand, opposite the M Church.

Yours for Business,

W. L. FOWLER.

Subscription to the Transcript $1.0 per annum.

PHONE 33

— FOR —

OWEN B. CROW

—THE—

UP-TOWN MERCHANT.

Goods delivered in all parts of the town.

Dr. Hess Poultry Panacea—Instant Louse Killer and Stock Food. Our large and varied line of

DRY GOODS AND NOTIONS

for spring ware have arrived, and in Domestic Dry Goods we have them positively at the old price—something that will suit everyone—Table Linen, India Linen, Bed Ticking, Muslins, Gingham, Calico, Etc.

NOTIONS.—Our Hosiery Department consists of many good values and for quality and price we consider ourselves among the leaders in this department. We carry a medium price of narrow and wide rib Hosiery (absolutely fast black) for Misses' and Boys' and also tan and black drop stitch. In ladies we carry plain black, drop stitch in tan or black and a line of fancy hosiery. Men's (guaranteed real maco) in black, and fancy hosiery are real values. Ladies' Gauze Vest and Pants, Men's Dress and Work Shirts, Gauze Underwear, Overalls and Waist Coats. "Our Cut Price" on Summer Work Shirts, old price 40c, now selling for 29c.

"A pleasure to us" is to show our line of goods whether you come to buy or not.

Men's, Women's and Children's Shoes.

GROCERIES.—Our Groceries are always fresh. The Special Blend Coffee for 15c lb. is a good value and majority of our customers tell us that our 15c coffee is as good as coffee they have paid 18c and 20c lb. for. Coffee for 12½c, 16c, 20c, 25c and 30c per lb., are sold absolutely under the pure food and drug acts. Gold Medal and Clifton F. F. F. Flour by the bbl. or sack. Honey Dip Syrup and San Juan Molasses.

Towers Fish Brand Oil Skins, Shoe Soles and Strip Leather, Baled Hay and Gasoline.

Yours for business,

Owen B. Crow,
CHESTERTOWN, - MARYLAND.

STAM DRUG CO.

SODA WATER

SODA WATER

THE STAM DRUG CO.,

The Ferro 1908

MARINE ENGINE,

FORMERLY AUTO MARINE.

2 CYCLE JUMP SPARK.

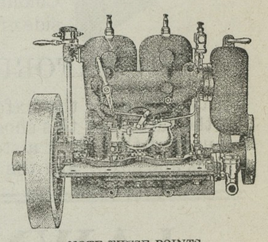

NOTE THESE POINTS.

SELF-OILER,
NO WATER PIPES ON MOTOR,
ADJUSTABLE BEARINGS—INSURES,
TIGHT CRANK CASE—LAST 10 YEARS,
HEATED AIR INTAKE,
NO HOT EXHAUST PIPES.

Buy from responsible people who will take care of your motor. Send for catalogue and prices. 15 in use on Chester river.

For sale by
H. R. GRAHAM & BRO.,
And LOUIS K. STAM,
mar14-tf. Chestertown, Md.

Wall Paper at Factory Prices.

As I will have the assistance of my son from Philadelphia for a short time, I would be pleased to call with a full line of samples and give our prices on fancy or other work in all styles of paper-hanging. Respt.,

T. B. ELLIOTT & SON,
Paper Hangers and Painters.

P. S.—Drop us a card and we will bring samples to your door.

Subscription to the Transcript $1.00 per annum.

©Maryland State Archives, msa_sc6000_30_1-0224