CAREY'S MAGNESIA
ROOFING

Paroid Roofing

ALPHA PORTLAND CEMENT, the standard of Portland Cements are bought in large quantities and sold exclusively by

J. D. BACCHUS.

SPECIAL PRICES given in these Roofings and Cements.

COAL

Of course everybody knows where to buy good clean COAL. Also

Wood, Lime, Hay and T. C. Piping.

The place to buy these articles is from J. D. BACCHUS, Coal and Wood Yard.

We solicit your orders. We promise our best attention.

Mattings Mattings

AN ENORMOUS SHOWING

In China and Japanese Matting.

Actual Count 200 40-Yard Rolls.

In all the latest novelties—Carpet and Ingrain Designs.

WALL PAPER WALL PAPER

We carry a big stock. All the leading varieties and colorings. The great quantities that we sell is evidence that our prices are right, and we furnish a competent man to hang your paper.

Anything you want

in the Paint and Glass Line.

JOHN BARTLEY,
CHESTERTOWN, MD.

S. C. ROCHESTER

—WITH—

LIKES, BERWANGER & CO.
8, 1 & 12 E. Baltimore St.,
Baltimore, Md.

CLOTHIERS,
TAILORS,
FURNISHERS.

We are making a specialty this season of a wonderfully good suit for Men at TEN DOLLARS.—Likes, Berwanger & Co.

IN ADDITION TO CARRIAGES, HARNESS, all kinds BOOTS for HORSES and FARMERS SUPPLIES,

WE HAVE PUT IN

A NICE LINE OF STOVES.

Cook Stoves, Chunk Burners, Coal Stoves for dining room, sitting room, bed room and parlor.

The Celebrated Perfection COAL OIL STOVE of all sizes and prices. Just the handiest thing to carry around in your hand and set in a room and heat it in a few minutes. Stove Pipe. Pots, Kettles, Griddles, Dripping Pans, Waffle Irons, etc., etc.

Then, too, we have just put in a

Nice New Line of Robes and Blankers.

Carriage Blankets and Stable Blankets. You want to see them before you buy.

We also have a line of GUNS such as is rarely found in the country. Prices ranging from $5 to $25, representing the best makes. Come see us, we can save you money on all these lines of goods. We are here to do business, and we are doing it, but we want to do more. We want to do business with you. Give us a chance. Very truly,

PRETTYMAN & PRETTYMAN,
GALENA, - - - - - - MARYLAND.

CAN'T BE SEPARATED.

Some Chestertown People Have Learned How to Get Rid of Both.

Backache and kidney ache are twin brothers.

You can't separate them.

And you can't get rid of the backache until you cure the kidney ache.

If the kidneys are well and strong, the rest of the system is pretty sure to be in vigorous health.

Doan's Kidney Pills make strong, healthy kidneys.

Mrs. John S. Barnes, 106 North Stokes street, Havre de Grace, Md., says: "We certainly can recommend Doan's Kidney Pills as a sure cure for kidney complaint. My husband recommended them just after he had been relieved of kidney complaint and backache from which he had suffered for years. He suffered from a lingering backache, and a continued lameness and soreness over the kidneys and the slightest over-exertion caused acute twinges to dart through him, leaving him exhausted with dull pains through his back. I got Doan's Kidney Pills for him and they seemed to fit his case exactly relieving the pains and he has not had a backache since. We keep Doan's Kidney Pills in the house, and he never fails to take a few doses, and they keep his kidneys in good condition. Since making the above statement four years ago, my husband has enjoyed the best of health."

For sale by all dealers. Price 50 Cents. Foster-Milburn Co., Buffalo, New York, sole agents for the United States.

Remember the name—Doan's—and take no other.

—THE—

Mutual Fire Insurance Co.

OF KENT COUNTY,

during the past nine years has returned to the holders of its policies, where the policies have been cancelled, $39,000.00.

The accounts of its policy holders show that for the same period the actual cost of insurance has not been more than 66 per cent. of the premium paid, and that policies only nine year old have now standing to their credit 33 per cent. of the amonts paid it.

If you wish to diminish the estimate cost of your insurance, insure your property in the

Mutual Fire Insurance

OF KENT COUNTY.

GEO. B. WESTCOTT,
Treas. and Sec
THOS. W. ELIASON,
President

INDIAN TAR BALSAM

the one remedy that really cures a cold.

A superior preparation, compounded with rare skill, under the supervision of experienced chemists.

Coughs, Colds, Grip, and similar troubles quickly disappear after a few doses.

Small and palatable doses, quick and sure results.

Unconditionally guaranteed. Your dealer will refund your money if it fails.

TRY IT.

25 CENTS EVERYWHERE.

Indian Tar Balsam Co.
BALTIMORE.

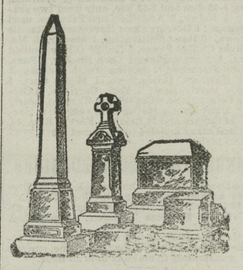

J. WM. KIRBY, Prop.

CHESTERTOWN

Marble and Granite Woks,

Successor to A. L. Davidson.

Manufacturer and dealer in all kinds of

MONUMENTAL AND CEMETERY WORK

Cemetery Posts from $1.00 up.
PRICES REASONABLE.
Work Guaranteed. 20 Years Experience.

DEATH CLAIMS BISHOP CURTIS.

Passed Away at St. Agnes' Sanitarium—Was at One Time Bishop of Wilmington, and Later Vicar General of the Diocese of Baltimore—Once an Episcopal Minister.

Bishop Alfred A. Curtis died at 8:45 o'clock Saturday morning of cancer of the stomach at St. Agnes' Sanitarium, on Wilkins avenue extended, Baltimore. The venerable prelate had been in ill health for sometime past, and during the past few months the advance of the trouble weakened him to a considerable degree.

A Busy Lifework.

Right Rev. A. A. Curtis, vicar general of the Diocese of Baltimore, was one of the beloved members of the Catholic clergy. He was a native of Maryland and well known in this diocese as well as the Diocese of Wilmington. A man apparently asture and cold, yet possessed of a great heart and brilliant mind. His love for children was one of his greatest attractions, and when walking the streets he was prone to stop and pat the little ones on the head and talk to them in a gentle and fatherly manner. He was a great lover of nature, and often he would slip away, even in his later years, to some quiet nooks about the city and country for a walk, or with his fishing rod, and spend the day alone with nature.

Bishop Curtis' love for Maryland was best expressed by himself when, in announcing his retirement from the Diocese of Wilmington, where he had had charge of the work for 10 years, he said:

"If I have any especial affection for any part of this diocese it is for the pines, the creeks, the marshes, even the mosquitoes of the Eastern Shore of Maryland, but as I am not going to the Eastern Shore I cannot be accused of seeking my own personal comfort and gratification."

In talking of Bishop Curtis, Cardinal Gibbons said:—"The Bishop was a man of goodness and a blessing to this household and to the diocese. Like Abraham, we entertained an angel when we entertained Bishop Curtis. He was one of the most devout and most prayerful men I have ever known. He spent hours each day in prayer in the Cathedral, and set good example to the faithful by his piety and good works. He was very learned and a profound scholar. His memory was most marvelous, and he could repeat with ease those things which he had read. He was fond of light literature. He was also fond of reading about the fathers, and could read Greek and Latin with an ease that was marvelous. We shall miss the Bishop more than I can tell."

Rev. Father O. B. Corrigan, of St. Gregory's Church, was named as coadjutor and will have charge of the diocese.

Funeral services were held on Tuesday from the Cathedral, with interment on Wednesday in Wilmington.

Bishop Curtis was well known on the Eastern Shore, and in this County, where, regardless of church relations, he was beloved by a host of friends.

EDISON

PHONOGRAPHS

At home in the evening with an EDISON PHONOGRAPH to make things lively—what better combination can be imagined? Stop and think of this, father of a family, on your way home, and then stop in and hear the EDISON PHONOGRAPH and take one home. A very small preliminary payment will make it yours.

Rote's Jewelry Store,

Next door to Postoffice,

Chestertown, Maryland.

Still Pond Marble Works.

WM. H. KRUSEN, Proprietor.

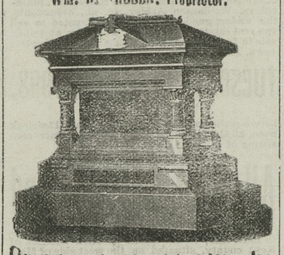

Granite & Marble Works

OF ALL KINDS

kept in stock at moderate prices.

60 YEARS' EXPERIENCE

PATENTS

TRADE MARKS
DESIGNS
COPYRIGHTS &C.

Anyone sending a sketch and description may quickly ascertain our opinion free whether an invention is probably patentable. Communications strictly confidential. HANDBOOK on Patents sent free. Oldest agency for securing patents.

Patents taken through Munn & Co. receive *special notice*, without charge, in the

Scientific American.

A handsomely illustrated weekly. Largest circulation of any scientific journal. Terms, $3 a year; four months, $1. Sold by all newsdealers.

MUNN & Co. 361 Broadway, **New York**
Branch Office, 625 F St., Washington, D. C.

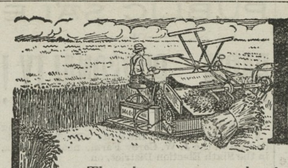

POTASH

Lodged Grain Means Lost Profits

The wheat grows up, heads out, and then falls down—so much grain *not* harvested—so much labor lost and capital wasted—just so much more profit you might have had. The trouble was—unbalanced fertilizer, with too little Potash.

Potash makes strong stalks and prevents lodging.

Use a *complete* fertilizer, with at least 6 per cent. of Potash, but if your dealer does not keep it, then add 15 pounds of Muriate of Potash to each 100 pounds of fertilizer.

Send for our pamphlets containing facts about soil, crops, manures and fertilizers. Mailed FREE.

GERMAN KALI WORKS, 93 Nassau Street, New York
Chicago—Monadnock Building Atlanta, Ga.—1224 Candler Building

DECIDED!

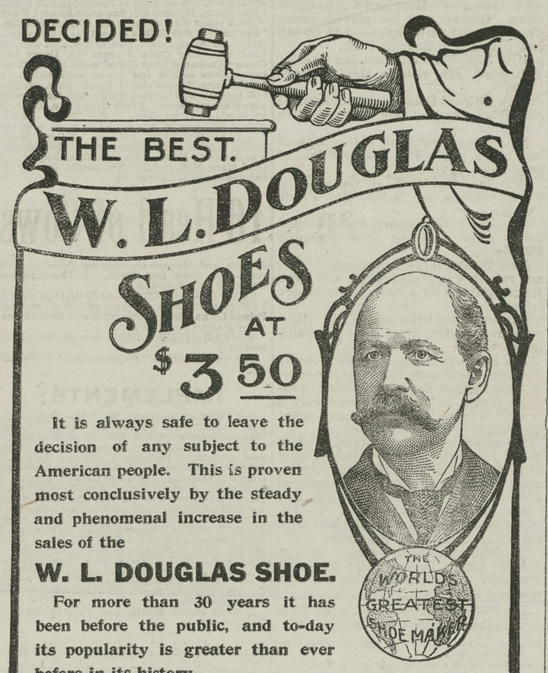

It is always safe to leave the decision of any subject to the American people. This is proven most conclusively by the steady and phenomenal increase in the sales of the

W. L. DOUGLAS SHOE.

For more than 30 years it has been before the public, and to-day its popularity is greater than ever before in its history.

—SOLD BY—

C. C. JONES—The Shoe Man,
Chestertown, Maryland.

Bayside Park

BETTERTON, MD.

FINEST BUILDING SITES ON CHESAPEAKE BAY FOR SUMMER HOMES AND FOR PERMANENT HOMES.

APPLY TO

Betterton Bayside Land Com'y
BETTERTON, MD.,
Or L. W. WICKES, Attorney,
CHESTERTOWN, MD.

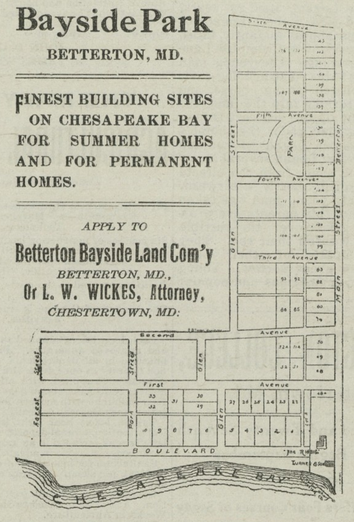

GEO. W. ROEDER GEO. W. RODENHISER

GENERAL COMMISSION MERCHANTS,

G. W. ROEDER & CO.,

107 W. CAMDEN ST.,
BALTIMORE, MD.

Grain, Fruit, Potatoes, Onions, Vegetables, Live Stock, Poultry, Eggs, Hides, Wool, Furs, Feathers, Tallow, Oysters, Fish, Crabs, &c.

Reference: FIRST NATIONAL BANK.

☞ The building 21 S. Charles St., being condemned by the Building Inspector, we have removed to 107 W. CAMDEN ST., in a new building where we are better prepared to serve our customers. Thanking our patrons for past favors and soliciting their future orders and consignments,

We are respectfully,
G. W. ROEDER & CO.

Prof. G. F. THEEL. 535 North Sixth St. Philadelphia, Pa. "Ein Deutscher Arzt." Only German Specialist. The GERMAN THEATMENT the only guaranteed cure for Specific Blood Poison others can't cure. All Private Diseases, Excesses, Abuses, Weaknesses, Nervous Debility, Lost Manhood, Drains, Losses, Varicocele & Stricture, (no cutting) Kidney & Bladder, Small Shrunken Organs. 46 years practical & 6 years hospital experience in Germany. Send for Book, tells all, exposing City & Country advertising frauds. Secrecy guaranteed. Mail treatment. Call or write

EDWIN R. COCHRAN, JR.,

ATTORNEY-AT-LAW,

Wilmington - Delaware

W. T. HICKS,

FUNERAL DIRECTOR AND EMBALMER.

PHONE 142.

With my long experience in and constant study of the undertaking business and complete equipment, including two new funeral cars, chairs for house funerals, church trucks; automatic casket lowering device, steel, slate, and cement vaults, I am prepared to handle the finest work in the most approved manner at reasonable prices.

Bodies coming from a distance cared for at my undertaking rooms on High Street. My wife will act as my assistant when desired.

W. T. HICKS,
Chestertown, Md

Established 1877.

J. E. HENDRICKSON & CO.,

LIVE STOCK COMMISSION MERCHANTS,

30th & MARKET, PHILADELPHIA.

We handle Live Stock, and have all facilities for this line of trade. We solicit the patronage of shippers, and guarantee to make prompt returns. Give us a trial and be convinced

Jan. 3. 1896.

PHONE 33

—FOR—

OWEN B. CROW

—THE—

UP-TOWN MERCHANT.

Goods delivered in all parts of the town.

Dr. Hess Poultry Panacea—Instant Louse Killer and Stock Food. Our large and varied line of

DRY GOODS AND NOTIONS

for spring ware have arrived, and in Domestic Dry Goods we have them positively at the old price—something that will suit everyone—Table Linen, India Linen, Bed Ticking, Muslins, Gingham, Calico, Etc.

NOTIONS.—Our Hosiery Department consists of many good values and for quality and price we consider ourselves among the leaders in this department. We carry a medium price of narrow and wide rib Hosiery (absolutely fast black) for Misses' and Boys' and also tan and black drop stitch. In ladies we carry plain black, drop stitch in tan or black and a line of fancy hosiery. Men's (guaranteed real maco) in black, and fancy hosiery are real values. Ladies' Gauze Vest and Pants, Men's Dress and Work Shirts, Gauze Underwear, Overalls and Waist Coats. "Our Cut Price" on Summer Work Shirts, old price 40c, now selling for 28c.

"A pleasure to us" is to show our line of goods whether you come to buy or not.

Men's, Women's and Children's Shoes.

GROCERIES.—Our Groceries are always fresh. The Special Blend Coffee for 16c lb. is a good value and majority of our customers tell us that our 16c coffee is as good as coffee they have paid 18c and 20c lb. for. Coffee for 12½c, 16c, 20c, 25c and 30c per lb., are sold absolutely under the pure food and drug acts. Gold Medal and Clifton F. F. F. Flour by the bbl. or sack. Honey Dip Syrup and San Juan Molasses.

Towers Fish Brand Oil Skins, Shoe Soles and Strip Leather, Baled Hay and Gasoline.

Yours for business,

Owen B. Crow,
CHESTERTOWN, - MARYLAND.

STAM DRUG CO.

SODA WATER

SODA WATER

THE STAM DRUG CO.,

The Ferro 1908

MARINE ENGINE,

FORMERLY AUTO MARINE.

2 CYCLE JUMP SPARK.

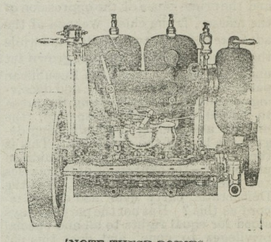

NOTE THESE POINTS.

SELF-OILER,
NO WATER PIPES ON MOTOR,
ADJUSTABLE BEARINGS—INSURES,
TIGHT CRANK CASE—LAST 10 YEARS,
HEATED AIR INTAKE,
NO HOT EXHAUST PIPES.

Buy from responsible people who will take care of your motor. Send for catalogue and prices. 15 in use on Chester river.

For sale by:
H. R. GRAHAM & BRO.,
And LOUIS K. STAM,
mar14-tf. Chestertown, Md.

Wall Paper at Factory Prices.

As I will have the assistance of my son from Philadelphia for a short time, I would be pleased to call with a full line of samples and give our prices on fancy or other work in all styles of paper-hanging. Respt.,

T. B. ELLIOTT & SON,
Paper Hangers and Painters.

P. S.—Drop us a card and we will bring samples to your door.

Subscription to the Transcript $1.00 per annum.

©Maryland State Archives, msa_sc6000_30_1-0236