Of Interest To Women.

To such women as are not seriously out of health but who have exacting duties to perform, either in the way of household cares or in social duties and functions which seriously tax their strength, as well as to nursing mothers, Dr. Pierce's Favorite Prescription has proved a most valuable supporting tonic and invigorating nervine. By its timely use, much serious sickness and suffering may be avoided. The operating table and the surgeons' knife, would, it is believed, seldom have to be employed if this most valuable woman's remedy were resorted to in good time. The "Favorite Prescription" has proven a great boon to expectant mothers by preparing the system for the coming of baby, thereby rendering childbirth safe, easy, and almost painless.

Bear in mind, please that Dr. Pierce's Favorite Prescription is not a secret or patent medicine, against which the most intelligent people are quite naturally averse, because of the uncertainty as to their composition and harmless character, but is a MEDICINE OF KNOWN COMPOSITION, a full list of all its ingredients being printed, in plain English, on every bottle-wrapper. An examination of this list of ingredients will disclose the fact that it is non-alcoholic in its composition, chemically pure, triple-refined glycerine taking the place of the commonly used alcohol, in its make-up. In this connection it may not be out of place to state that the "Favorite Prescription" of Dr. Pierce is the only medicine put up for the cure of woman's peculiar weaknesses and ailments, and sold through druggists, all the ingredients of which have the unanimous endorsement of all the leading medical writers and teachers of all the several schools of practice, and that too as remedies for the ailments for which "Favorite Prescription" is recommended.

A little book of these endorsements will be sent to any address, post-paid, and absolutely *free* if you request same by postal card, or letter, of Dr. R. V. Pierce, Buffalo, N. Y.

Dr. Pierce's Pleasant Pellets cure constipation. Constipation is the cause of many diseases. Cure the cause and you cure the disease. Easy to take as candy.

Frank Wright & Co.
FRUIT AND PRODUCE
Commission Merchants
226 Cor. Charles and Camden Sts.,
Baltimore, Md.

Having removed to 306 South Charles St., in the centre of the jobbing trade, and having ample room on the first floor to handle Produce of every description, we respectfully solicit a continuance of past favors, and from shippers generally a trial, we guarantee top market prices and prompt returns.

Yours respectfully,
FRANK WRIGHT & CO.

New Malay Opium Cure
Being Distributed Free by a New York Society.

Co-operating with missions in Malaysia, the Windsor Laboratories of New York have secured a supply of the wonderful combretum plant, which has done so much to revolutionize the treatment of the opium habit.

A generous supply of the new remedy, together with full instructions for its use, and United States consular reports bearing on the subject will be sent to any sufferer. To obtain a free supply of this remedy and the consular reports, address Windsor Laboratories, Branch 28, 134 East 25th Street, New York City.

Here is Relief for Women.

Mother Gray, a nurse in New York, discovered an aromatic, pleasant herb cure for women's ills, called AUSTRALAN-LEAF. It is the only certain regulator. Curses female weakness and Backache, Kidney, Bladder and Urinary troubles. At all Druggists or by mail 50 cts. Sample FREE. Address, The Mother Gray Co., Ley Roy, N Y.

Ask for Allen's Foot-Ease.

A powder for swollen tired, hot, smarting feet. Sample sent FREE. Also free sample of the FOOT-EASE SANITARY CORN-PAD, a new invention. Address, Allen S. Olmsted, Le Roy, N. Y.

A Certain Cure for Aching Feet.

Shake into your shoes Allen's Foot-Ease, a powder. It cures Tired, Aching, Callous, Sweating, Swollen Feet. At all Druggists and Shoe Stores, 15c. Sample FREE. Address Allen S. Olmsted, Le Roy, N. Y.

PARKER'S HAIR BALSAM
Cleanses and beautifies the hair. Promotes a luxuriant growth. Never Fails to Restore Gray Hair to its Youthful Color. Cures scalp diseases & hair falling. 50c. and $1.00 at Druggists

NOW IS THE TIME TO
Panit and Paper
Your House

BE sure and get the BEST WORKMEN and the BEST MATERIAL. Don't waste good money on bad material. Masury's Paints are the best on the market. We are the sole agents for this district, and are always ready to show you sample card and quote prices

We Will Paper Your Room for $3 and upwards,
and guarantee satisfaction or no money.

IF YOU WANT YOUR PICTURES FRAMED
call and see our selections of Moulding before going elsewhere. They are the finest in town. W can be found at the old stand, opposite the M Church.

Yours for Business,
W. L. FOWLER.

Jos. N. Wheatley & Co.,
INSURANCE AGENTS
and
BROKERS
Chestertown, - - Maryland

DR. FRANK B. HINES,
CHESTERTOWN, MD.
Office at residence of Dr. W. Frank Hines.

John W. Kern of Indiana

Bryan's Running Mate One of Democracy's Most Valiant Champions—A Man of High Ideals and Sterling Worth. Excellent Campaigner—A Stump Speaker Second to None In the Hoosier State.

By GEORGE H. PICARD.

JOHN WORTH KERN, the man who has been chosen by the Denver convention to be the running mate of William J. Bryan, is known as one of the most valiant champions of Democracy in the Hoosier State. It is true that in the majority of the political contests in which he has figured he has been on the losing side, but that has not had the effect of lessening his popularity or relegating him into the obscurity which is the usual fate of the oft defeated candidate for political honors.

It is admitted by all of those who are at all conversant with the political situation in Indiana that Mr. Kern is far and away the most popular Democrat in the state. This fact has been made apparent on numerous occasions. He has been twice honored by his party with the nomination for governor and has also been the Democratic candidate for United States senator.

It is not by his political associates alone that Mr. Kern is held in high repute. Men of all political creeds have learned to like him and to appreciate his sterling worth. Although ever since his entry into political life he has been accounted an extreme party man, he has never permitted himself even during the heat of a political campaign to indulge in personalities or descended to the abuse of any of his political antagonists. He is esteemed throughout the state as a man of high ideals and pure motives.

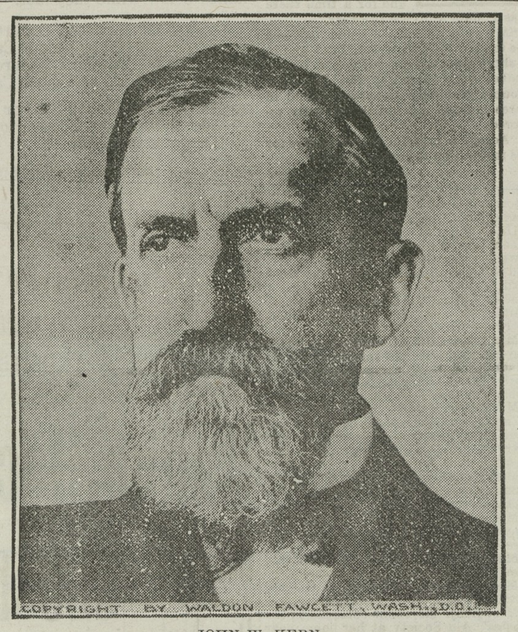

JOHN W. KERN.

In 1900 Mr. Kern received the nomination for governor, but he went down to defeat with Mr. Bryan. Again in 1904 he was given another opportunity, but the sorry political fortune of the previous campaign was repeated. Although he was regarded as one of Mr. Bryan's stanchest friends, he was the first Indiana man of any especial prominence to come out for Judge Alton B. Parker, whom he supported loyally without in any way endangering his friendship for the man from Nebraska. Thus it is that he is today one of Mr. Bryan's closest friends and admirers.

Mr. Kern is a native son of the Hoosier State, born in Howard county, near Kokomo, in 1849. He is of southern extraction, his father having emigrated from Virginia in 1836 and becoming one of the pioneers of Howard county, where he practiced medicine for several years. When John was five years of age his parents decided to remove to Iowa, and the family remained in that state until the lad was fifteen. Soon after the Kerns had returned to their old home their son entered the State Normal school and after a short period of preparation became a district school teacher in Howard county. After he had succeeded in saving a little money he entered the University of Michigan as a member of the freshman class.

His means were not sufficient to admit of regular attendance at the university, and he was obliged to take several long intermissions in order to earn the money necessary to complete his course. But he was resolute in the determination to obtain an education, and he permitted no hardship to turn him from his purpose. When he was graduated he carried off all the honors to which he was eligible, and his record was most gratifying of any member of the class.

Successful at an Early Age.

At a very early age Kern had decided to enter the legal profession, and when he returned home from college he set about the achievement of his heart's desire without delay. As soon as he was admitted to the bar he hung out his shingle in Kokomo and began business on his own hook. From the very first day he was a pronounced success in obtaining business, and his luck in bringing his cases to a favorable conclusion soon became proverbial. In an incredibly short time he established a business second to none in the prosperous county town, and his prospects were exceedingly bright.

He came by his political creed very naturally. His father was a so called Democrat of the old school, having imbibed his political ideas in the atmosphere of Monticello, near which he was born. Thomas Jefferson was the elder Kern's political ideal, and he made a point of training his clever son in the same faith. Outside of his immediate home circle young Kern received little sympathy in his political predilections, for Howard county was overwhelmingly Republican, and a follower of any other party was in a hopeless minority. Thus it was that the young lawyer traveled a rather hard political road in his early days.

A Man of Nerve.

This preponderance of Republican sentiment in his immediate vicinity, however, did not discourage him. He realized that he was fortunate in having established a reputation for ability and uprightness in a community which was so opposed to him in political views, and he accepted the situation and devoted himself to the task of building up his business. It was not long until he had arrived at a legal eminence which seemed to him sufficient to warrant a flight into the political field. With this end in view he came out as a candidate for the legislature and at once entered on a vigorous campaign. Although the circumstances of the case did not seem to justify the experiment and all his friends were opposed to the venture, he actually came within a few votes of securing the election. He carried the city in which he lived, but could not secure the country districts. It was actually a great triumph for the young Democratic lawyer, and it added immensely to his reputation as a man of nerve without in any way detracting from his character.

In 1878 Kern was elected city attorney of Kokomo, and when his term expired he was accorded a re-election. While serving in this capacity he made an excellent record. During his two terms law and order were dominant, and it became a current saying in Kokomo that there was no necessity to bolt the door as long as Kern was on the watch.

In the state election of 1884 Mr. Kern was elected reporter of the supreme court on the Democratic ticket. In this responsible position he proved most efficient and conscientious and won many powerful friends. At the close of his term he settled in Indianapolis and soon became closely identified with the business interests and policies of that growing capital. He was elected to the state senate in 1892 and did admirable service in the legislature. From 1897 to 1901 Mr. Kern was city attorney of Indianapolis under Mayor Tom Taggart, the national chairman of the Democratic party. He took a very prominent part in the great political battle of 1896 and was identified with the fortunes of Mr. Bryan in the state of Indiana.

Redhot Campaigner.

The gubernatorial campaign of 1904, into which Mr. Kern was practically drafted by party demands, left him in an impaired physical condition, and he was obliged to relinquish his business activities for some time and go away from home to recuperate. He conducted a whirlwind campaign that year, making a great number of speeches and traveling over a greater part of the state. He is regarded as a redhot campaigner and is an orator of force and eloquence. He was the friend of Hendricks and Voorhees and served with those great political lights in many well fought battles.

Mr. Kern is above the middle height, of slight build and active nervous temperament. An able constitutional lawyer, he arraigns the present Republican administration severely for usurpation of power and the state administration for its enactment of the so called "ripper" bill, which he claims was used for partisan purposes by the Republican governor. Mr. Kern is dark haired and has a crop of flowing whiskers and is a most impressive personality generally.

Family Socially Prominent.

The Kern family is prominent socially in Indianapolis. Mrs. Kern is a brilliant woman, endowed with a lively wit, and the Kern home is the center of a refined circle composed of the most intellectual people of the notably intellectual capital of Indiana.

It is no secret that the Kern boom has been the particularly pet hobby of the Democratic chairman, Tom Taggart, who announced to his friends on the eve of his departure for Denver that he should never return unless John Kern were given the nomination for the vice presidency. It has long been known in Indiana political circles that Taggart has always considered his friend to be first class presidential timber, and he saw no especial reason why he should not be given first place on the ticket if the Nebraska man failed to make good. Taggart's determination to promote the advancement of his friend was the cause of much merriment at Denver, although those who are personally acquainted with the nominee are of the opinion that Kern is big enough to justify the chairman's admiration.

When His Aim Was Poor.

A story illustrative of Kern's disposition to grow restive under disappointment comes from Indianapolis. When he was a member of the state legislature he introduced a bill which was defeated. It was a matter in which he felt a great personal interest, and when the vote was counted against it he rose in his place, accused the speaker in no undecided terms of killing his bill, and, hurling a bulky typewritten copy of the measure at the head of the presiding officer, shouted, "If you won't pass it, eat it!" Fortunately for everybody the irate legislator's aim was defective and the ponderous missile went wide of the mark. The speaker saw the humor of the situation and was disposed to make a joke of it. So it happened that the hasty legislator did not suffer from the consequences of his indiscretion. It is altogether to his credit that a short time for reflection convinced him that he had been an offender and he lost no time in making the proper apology.

The friendship between Taggart and Kern is really something out of the ordinary. At the St. Louis convention the latter might have been considered seriously as a vice presidential candidate but for his determination to put no obstacle in the way of Taggart's candidacy for the national chairmanship. When the party leaders went to Kern and almost importuned him to permit them to use his name in connection with the vice presidency he declared that he would not be mentioned for the place because he wanted Indiana's share of the glory to go to Taggart, who was a man that deserved all he could get. He even went to New York to urge Judge Parker to stand for Taggart for the chairmanship. He obtained a proxy from a western member of the committee, and he it was who placed Taggart in nomination at the meeting in New York at which his friend was made chairman.

A Free Silver Champion.

Perhaps the most telling charge which will be made against Kern in the coming campaign is his more or less sudden conversion from an ardent advocate of gold coinage into a champion of free silver at 16 to 1. It will be remembered that at the outset he was a gold advocate, speaking at a public meeting in Indianapolis in 1896 against what he then termed the "free silver craze." The leaders of the gold movement remembered Kern's "desertion," as they were pleased to term it, and when he ran for governor they withheld from him many of the votes which he might otherwise have controlled.

But in spite of his somewhat mixed political tendencies Mr. Kern is certain to find many warm friends in Indiana among the members of all parties. Personally he is liked by almost everybody.

Schoolboys' Weather Observations.

An interesting method of instructing boys in that part of nature study pertaining to the atmosphere has been devised by John Reid, the headmaster of the Reckleford Council school at Yeovil, in England. Each day of the school week several boys are sent to the corporation gas works to copy the records of barometer movements and rainfall there kept, one or two less experienced lads accompanying them. Meanwhile other boys note the direction of the wind and record the temperature from readings of thermometers hung in the open on the north and south sides of the school. The teacher of the class then enters the particulars on a sheet and encourages the scholars to make deductions from the collected data. The boys copy the results, and every Friday they write an account of their observations in the form of "general remarks" on the week's weather.

BALTIMORE'S BEST STORE
Hochschild, Kohn & Co.
Howad and Lexington Streets

We Prepay Freight Charges to All Points Within 200 Miles of Baltimore on All Purchases Amounting to $5.00 or More.

3000 Pieces Valenciennes Lace, 25c
Usually 35c to 50c

Noteworthy values in Val. Lace Edges and Insertions—a variety of effective designs—many in match sets. Wider Val. Edges and Insertions at proportionately low prices.

50c a Piece for 75c to 85c Val. Laces
75c a Piece for $1.00 to $1.65 Val. Laces

75c to $1.00 Dress Nets, 45c
Dotted and figured 45-inch Nets, mostly it White, but some few in cream and ecrusuitable for waists or entire dresses.

$1.00 to $1.50 Dress Nets, 65c
Black Silk Nets, 45 inches wide—dotted or figured—also a few pieces in Brown, blue and white.

12½c Cluny Laces, 9c
A splendid lot of Cluny Laces—the sort in great demand for intire waists and waist trimmings—in white and ecru.

$2.50 and $3.00 Embroidered Frontings, $1.00
An exceptionally handsome lot of fine Batiste Frantings, 30 inches wide, with space for tucking.

$1.00 Allover Embroideries, 75c
Allover Embroideries, 22 inches wide; embroidered on fine swiss; suitable for entire waists.

50c Allover Embroideries, 35c
Allover embroideries, 18 inches wide; embroidered on a nice quality swiss; neat patterns; suitable for waists.

$2.00 and $2.50 Tailored Waists, $1.50
Of colored and striped madras—also some in white crossbar dimimity and madras.

$5.00 to $7.50 Lingerie Waists, $3.95
A diversity of styles—made of fine material and tastefully trimmed.

$5.00 Semi-Tailored Pongee Waists, $3.95
Of natural Pongee with stock collar; touched with navy or brown. Nice for wear when traveling.

$7.50 to $15.00 Lingerie Waists, $5.00
The cream of our stock—exquisitely trimmed waists of the sheerist and daintiest materials—a number of styles.

Our Mail Order Department is equipped to give prompt and accurate service.
Samples of Silks, Dress Goods, Wash Fabrics and so on will be cheerfully sent if you will write for them.
Ladies' Home Journal Patterns 10c. and 15c. Write for a copy of the Monthly Style Book—it's free.

HOCHSCHILD, KOHN & CO.
Howard and Lexington Sts. BALTIMORE.

Lumber, Sash
Doors & Blinds
Shingles, Laths, Lime, Bricks,
Builders' Hardware and Builders' Materials
of All Kinds.

We buy Sash, Doors, Blinds, etc., by car-lots. Pickets for wire fence, asparagus crates and Peach Baskets a specialty our Peach Baskets are second to none.
White Oak in stock and cut to order. We want an up-to-date Saw and Planing Mill. If you want anything io our line, drop us a card.

1 and 2-Ply Ruberoid Roofing
G. E. LEARY & SON
ROCK HALL, MD.

Md., Del. & Va. Ry. Co.
CHESTER RIVER LINE.

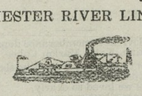

Summer Schedule
(In effect June 27th, 1908, from Baltimore.)

Steamer will leave Pier 7 Light St. wharf, daily except Sunday, 2.30 A.M. weather permitting, for the following points:—Kent Island, Queenstown, Bogles, Spaniard's Point, Cliffs, Indiantown, Ashland, Quaker Neck, Booker's, Wilmer's, River Side, Rolph's, Piney Grove, arrive Chestertown 7.30 P. M.

Returning, Steamer will leave Chestertown for Baltimore daily except Sunday, 7 A. M., weather permitting, stopping at the above landings, arriving at Baltimore about 12 noon.

Steamer leaves Baltimore, Pier 7, Light St., daily except Sunday at 3.30 P. M., weather permitting for Rock Hall.

Returning steamer will leave (weather permitting) daily except Sunday, Jackson's Creek, 7 A. M., Rock Hall, 8.30 A. M., arriving in Baltimore 11 A. M.

NOTE.—On account of change in Schedule, there will be no steamer leave Chestertown or Rock Hall for Baltimore, June 27, 1908.

WILLARD THOMSON, General Manager — T. MURDOUCH, Gen. Frt. & Pass. Agt.

SUMMER SCHEDULE.
(weather permitting.)
IN EFFECT MAY 30, 1908.

TOLCHESTER SCHEDULE

Mondays, Wednesdays and Saturdays—Steamer Louise leaves Tolchester at 10.30 A. M. and 7 P. M.; leaves Baltimore at 8.30 A. M. and 2.30 P. M.

Tuesdays, Thur days and Fridays—Leaves Baltimore at 8.30 A. M., 2.00 P. M. and 6.20 P. M.; leaves Tolchester at 10.30 A. M., 4.10 P. M. and 8.30 P. M.

SASSAFRAS RIVER LINE
(Schedule in effect June 18.)

Leave Fredericktown week days except Saturday at 7 A. M., Betterton 8.15 A. M., Buck Neck 9.30 A. M. Returning leaves Baltimore week days except Friday and Saturday at 3.00 P. M., Saturday at 10.30 A. M. (Does not stop at Gale's and Buck Neck on Monday's and Wednesday's trip from Baltimore.)

PORT DEPOSIT AND HAVRE DE GRACE LINE

Leaves Port Deposit week days except Wednesday, 7.00 A.M., Havre de Grace 7.30 A.M., Retterton 8.45 A. M., stops at Tolchester on Fridays.

Returning leaves Baltimore Mondays 2.00 P. M., Tuesdays, Thursdays and Saturdays 1.00 P. M., Fridays 3.30 P. M., stopping at Tolchester on Fridays.

TOLCHESTER COMPANY,
Pier 16 Light St., Balto.
je6

J. F Thompson.

Dry Goods Notions Groceries.

The fixed policy of this store is to collect only trustworthy goods and sell them at lowest prices consistant with quality. Faithful adherence to this plan has multiplied the volume of sales many times since I started in business.

No trade is desired, or looked for, that will not benefit customers as well as myself.

Dry Goods and Notions.

In our line of Dry Good and Notions you will find many tings at lower prices than prices at other stores.

Groceries and Staple Goods.

In Groceries the stock is full and complete. Fancy and Staple Goods of every description and all at right prices.

Bread! Bread!

Don't forget this is the ONLY place to buy the

CHOICEST
SWEETEST
BEST AND
LARGEST

loaf of Bread that is sold in this town--5 CENTS.

KINDS:--
NEW MOTHER'S
PAN DANDY
AND VIENNA

Respectfully,
J. F. Thompson.

©Maryland State Archives, msa_sc6000_30_1-0239