CAREY'S MAGNESIA
ROOFING

Paroid Roofing

ALPHA PORTLAND CEMENT, the standard of Portland Cements are bought in large quantities and sold exclusively by

J. D. BACCHUS.

SPECIAL PRICES given in these Roofings and Cements.

COAL

Of course everybody knows where to buy good clean COAL. Also

Wood, Lime, Hay and T. C. Piping.

The place to buy these articles is from J. D. BACCHUS, Coal and Wood Yard.

We solicit your orders. We promise our best attention.

Mattings Mattings

AN ENORMOUS SHOWING

In China and Japanese Matting.

Actual Count 200 40-Yard Rolls.

In all the latest novelties—Carpet and Ingrain Designs.

WALL PAPER WALL PAPER

We carry a big stock. All the leading varieties and colorings. The great quantities that we sell is evidence that our prices are right, and we furnish a competent man to hang your paper.

Anything you want

in the Paint and Glass Line.

JOHN BARTLEY.

CHESTERTOWN, MD.

S. C. ROCHESTER

—WITH—

LIKES, BERWANGER & CO. 8, 1 & 12 E. Baltimore St., Baltimore, Md.

CLOTHIERS, TAILORS, FURNISHERS.

We are making a specialty this season of a wonderfully good suit for Men at TEN DOLLARS.—Likes, Berwanger & Co.

IN ADDITION TO CARRIAGES, HARNESS, all kinds BOOTS for HORSES and FARMERS SUPPLIES,

WE HAVE PUT IN

A NICE LINE OF STOVES.

Cook Stoves, Chunk Burners, Coal Stoves for dining room, sitting room, bed room and parlor.

The Celebrated Perfection COAL OIL STOVE of all sizes and prices. Just the handiest thing to carry around in your hand and set in a room and heat it in a few minutes. Stove Pipe. Pots, Kettles, Griddles, Dripping Pans, Waffle Irons, etc., etc.

Then, too, we have just put in a

Nice New Line of Robes and Blankers.

Carriage Blankets and Stable Blankets. You want to see them before you buy.

We also have a line of GUNS such as is rarely found in the country. Prices ranging from $5 to $25, representing the best makes. Come see us, we can save you money on all these lines of goods. We are here to do business, and we are doing it, but we want to do more. We want to do business with you. Give us a chance. Very truly,

PRETTYMAN & PRETTYMAN,

GALENA, - - - - - - MARYLAND.

IT'S YOUR KIDNEYS.

Don't Mistake the Cause of Your Troubles. A Chestertown Citizen Shows How to Cure Them.

Many people never suspect their kidneys. If suffering from a lame, weak or aching back they think that it is only a muscular weakness; when urinary trouble sets in they think it will soon correct itself. And so it is with all the other symptoms of kidney disorders. That is just where the danger lies. You must cure these troubles or they may lead to diabetes or Bright's disease. The best remedy to use is Doan's Kidney Pills. It cures all ills which are caused by weak or diseased kidneys. Chestertown people testify to permanent cures.

James B. Hendrix, living on Cross street, Chestertown, Md., says: "Doan's Kidney Pills cured me of a severe case of kidney complaint and it gives me pleasure to recommend them to others. I contracted a severe cold which settled on my kidneys and left them greatly disordered. Very soon my back began to ache and bother me constantly, and the pain was so acute at times that I was forced to stop work and go home. I was strongly urged to try Doan's Kidney Pills and at last decided to do so, procuring a box at M. A. Toulson's drug store. They helped me from the first, I continued taking them, my back improved, the pains finally left and the kidneys were restored to their normal condition. I can conscientiously recommend Doan's Kidney Pills to others."

For sale by all dealers. Price 50 Cents. Foster-Milburn Co., Buffalo, New York, sole agents for the United States.

Remember the name—Doan's—and take no other.

—THE—

Mutual Fire Insurance Co.

OF KENT COUNTY,

during the past nine years has returned to the holders of its policies, where the policies have been cancelled, $39,000.00.

The accounts of its policy holders show that for the same period the actual cost of insurance has not been more than 66 per cent. of the premium paid, d that policies only nine year old have now standing to their credit 33 per cent. of the amonts paid it.

If you wish to diminish the estimate cost of your insurance, insure your property in the

Mutual Fire Insurance

OF KENT COUNTY.

GEO. B. WESTCOTT, Treas. and Sec
THOS. W. ELIASON, President

INDIAN TAR BALSAM

the one remedy that really cures a cold.

A superior preparation, compounded with rare skill, under the supervision of experienced chemists.

Coughs, Colds, Grip, and similar troubles quickly disappear after a few doses.

Small and palatable doses, quick and sure results.

Unconditionally guaranteed. Your dealer will refund your money if it fails.

TRY IT.

25 CENTS EVERYWHERE.

Indian Tar Balsam Co.

BALTIMORE.

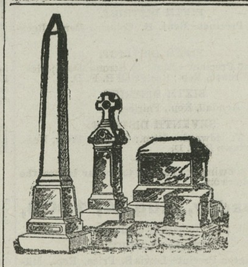

J. WM. KIRBY, Prop.

CHESTERTOWN

Marble and Granite Woks,

Successor to A. L. Davidson.

Manufacturer and dealer in all kinds of

MONUMENTAL AND CEMETERY WORK

Cemetery Posts from $1.00 up.
PRICES REASONABLE.
Work Guaranteed. 20 Years Experience.

SOLVED THE PROBLEM.

The Simple Secret of Blowing the Big Glass Globes.

Emperor Nicholas wished to illuminate the Alexander column in a grand style. The size of the round lamps to be used for the purpose were indicated and the glasses ordered at the manufactory, where the workmen exerted themselves in vain and almost blew the breath out of their bodies in the endeavor to obtain the desired size.

The commission must be executed—that was self evident—but how?

A great premium was offered to the one who could solve the problem. Again the human bellows toiled and puffed. Their object seemed unattainable, when at last a long bearded Russian stepped forward and declared that he could do it; he had strong lungs; he would only rinse his mouth first with a little water to refresh them.

He applied his mouth to the pipe and puffed to such purpose that the vitreous ball swelled and puffed nearly to the required dimensions, up to them, beyond them.

"Hold! Hold!" cried the lookers on. "You are doing too much. And how did you do it all?"

"The matter is simple enough," answered the long beard, "but, first, where is my premium?"

And when he clutched the promised bounty he explained.

He had retained some of the water in his mouth, which had passed thence into the glowing ball and then, becoming steam, had rendered him this good service.

PET ANIMALS IN WILLS.

Fortune to "My Red Horse"—Parrot Bequeathed to Queen Victoria.

A. T. Newbold, the Salford brewer, who has left his greyhound, Wildfire II., an annuity of £25, is one of many testators who have remembered their pet animals in their wills.

A farmer near Toulouse who died a short time ago left his entire estate to "my red horse." One John Spooner of Chicago bequeathed £400 to his dog "in recognition of his sympathy and tender nursing when I was seriously ill," and the will of a Mr. Garland contained this clause: "I bequeath to my monkey, Jacko, the sum of £100 per annum and to my faithful dog, Shock and my well beloved cat, Tib, a pension of £5."

Dr. Christians of Venice left 60,000 florins for the maintenance of his three dogs, a Mr. Harper settled £100 on his "young black cat," and a Frenchman named Souchat left his entire fortune to his tortoise.

A good many years ago an old lady bequeathed her pet parrot to Queen Victoria, with 100 guineas a year for its keep, on the amusing condition that "her majesty publicly exhibits it before her court twice a year to prove that the person intrusted with its care has not wrung its neck."—Westminster Gazette.

All Three Kinds.

There is a village in New England which clings fondly to the customs of the past and has small regard for innovations. Not long ago an old resident died. The lawyer who went up to settle the family affairs stayed overnight at the little inn. He was a dyspeptic and ever cautious about his food. Therefore he looked searchingly at the waitress as she stood at the breakfast table the next morning to greet him.

"I'm—er—obliged to be very careful of myself," he said solemnly. "My diet is extremely limited. What sort of breakfast food have you? That is all I take in the morning except dry toast."

"We have apple, squash and mince," said the girl, regarding him in kindly and sympathetic fashion. "You can take your choice or have all three if you like."—Youth's Companion.

Melbourne and the Garter.

Lord Melbourne seems to have held the title holder in legitimate contempt. The London Chronicle reminds us that once when that statesman was invited by his secretary to grant an interview to an importunate applicant for a title he exclaimed wearily: "What the mischief does he want now? Does he want a garter for the other leg?" Melbourne himself was pressed by Queen Victoria to accept the blue ribbon, but he declined. "A garter," he explained, "may attach to us somebody of consequence whom nothing else can reach, but what would be the use of my taking it? I cannot bribe myself."

Hiding Places of Diamonds.

If the Regent diamond as shown in the Louvre is only a model in paste and the real stone is hidden away, it is a case of history repeating itself, for in 1797 when the Regent diamond was pawned for house furniture to Vandenberg, a banker of Amsterdam, and he was remonstrated with upon the danger of exhibiting it to the public he replied: "The Regent that is in the glass case is a sham. The real Regent is in my wife's stays."—Pall Mall Gazette.

For the Next One.

Nagger—I've put one poor chap on his feet, anyway. Mrs. Nagger—Whom have you been fooling your money away on now? Nagger—Your next husband, madam! I've had my life insured.—London Telegraph.

Tart Advice.

Aged Admirer—Think of all the luxuries a rich husband like me could give you! Miss De Young—Oh, a rich father would do just as well! Marry my mother!—London Standard.

If all men were as industrious as some men are curious, what a busy place this world would be.—Somerville Journal.

Takes both to make Good Wheat

POTASH

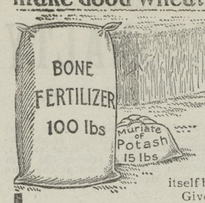

Good clover follows good wheat, but it takes Potash to set the clover.

Starved clover won't feed the crop that follows it. It needs a vigorous root and a sturdy growth for itself before it can gather nitrogen for you.

Give it a good start by *enough* Potash with your phosphates in *this* Fall's seeding of wheat or rye.

The clover will do the rest—you'll see when you cut the clover.

Clover, timothy, rye and oats, for turning under, or a crop in rotation—all need *more* Potash than *most* commercial mixtures afford.

Do not use fertilizers that contain less than 6 per cent. Potash. If your dealer does not carry them, then mix 15 pounds of Muriate of Potash with each 100 pounds of your fertilizer. *Potash is profit.* Buy the Potash first.

Send for pamphlets containing *facts* about soil, crops, manures and fertilizers. Mailed free.

GERMAN KALI WORKS, 93 Nassau Street, New York

Chicago—Monadnock Building Atlanta, Ga.—1224 Candler Building

DECIDED!

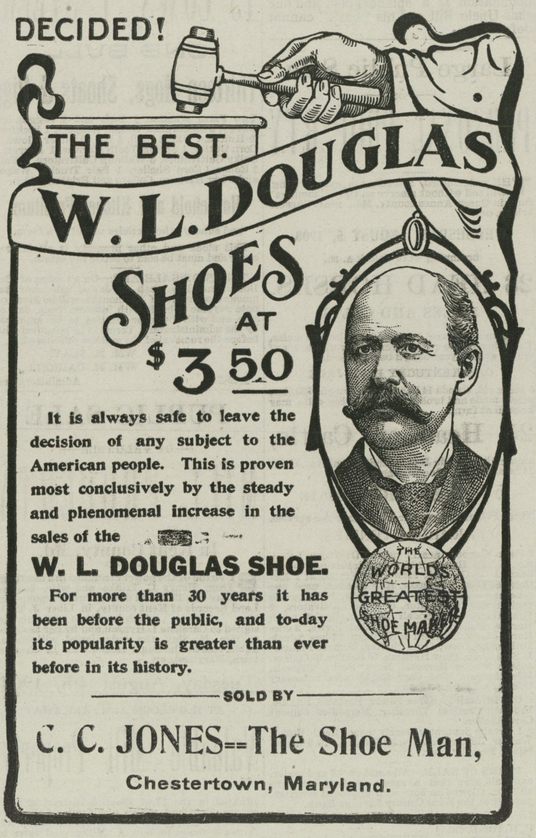

It is always safe to leave the decision of any subject to the American people. This is proven most conclusively by the steady and phenomenal increase in the sales of the

W. L. DOUGLAS SHOE.

For more than 30 years it has been before the public, and to-day its popularity is greater than ever before in its history.

—SOLD BY—

C. C. JONES—The Shoe Man,

Chestertown, Maryland.

Bayside Park

BETTERTON, MD.

FINEST BUILDING SITES ON CHESAPEAKE BAY FOR SUMMER HOMES AND FOR PERMANENT HOMES.

APPLY TO

Betterton Bayside Land Com'y

BETTERTON, MD.,

Or L. W. WICKES, Attorney,

CHESTERTOWN, MD.

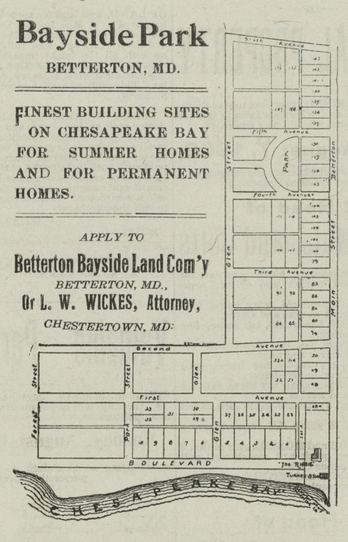

GEO. W ROEDER GEO. W. RODENHISER

GENERAL COMMISSION MERCHENTS,

G. W. ROEDER & CO.,

107 W. CAMDEN ST., BALTIMORE, MD.

Grain, Fruit, Potatoes, Onions, Vegetables, Live Stock, Poultry, Eggs, Hides, Wool, Furs, Feathers, Tallow, Oysters, Fish, Crabs, &c.

Reference: FIRST NATIONAL BANK.

☞The building 121 S. Charles St., being condemned by the Building Inspector, we have removed to 107 W. CAMDEN ST., is a new building where we are better prepared to serve our customers. Thanking our patrons for past favors and soliciting their future orders and consignments, We are respectfully,

G. W. ROEDER & CO.

Prof. G. F. THEEL. 535 North Sixth St. Philadelphia, Pa. "Ein Deutscher Arzt." Only German Specialist. The GERMAN TREATMENT the only guaranteed cure for Specific Blood Poison others can't cure. All Private Diseases, Excesses, Abuses, Weaknesses, Nervous Debility, Lost Manhood, Drains, Losses, Varicocele & Stricture, (no cutting) Kidney & Bladder, Small Shrunken Organs. 42 years practical & 8 years hospital experience in Germany. Send for Book, tells all, exposing City & Country advertising frauds. Secrecy guaranteed. Mail treatment. Call or write

EDWIN R. COCHRAN, JR.,

ATTORNEY-AT-LAW,

Wilmington - Delaware

W. T. HICKS,

FUNERAL DIRECTOR AND EMBALMER.

PHONE 142.

With my long experience in and constant study of the undertaking business and complete equipment, including two new funeral cars, chairs for house funerals, church trucks; automatic casket lowering device, steel, slate, and cement vaults, I am prepared to handle the finest work in the most approved manner at reasonable prices.

Bodies coming from a distance cared for at my undertaking rooms on High Street. My wife will act as my assistant when desired.

W. T. HICKS,
Chestertown, Md

Established 1877.

J. E. HENDRICKSON & CO.,

LIVE STOCK COMMISSION MERCHANTS,

30th & MARKET, PHILADELPHIA.

We handle Live Stock, and have all facilities for this line of trade. We solicit the patronage of shippers, and guarantee to make prompt returns. Give us a trial and be convinced

Jan. 3. 1896.

PHONE 33

—FOR—

OWEN B. CROW

—THE—

UP-TOWN MERCHANT.

Goods delivered in all parts of the town.

Dr. Hess Poultry Panacea—Instant Louse Killer and Stock Food. Our large and varied line of

DRY GOODS AND NOTIONS

for spring ware have arrived, and in Domestic Dry Goods we have them postively at the old price—something that will suit everyone—Table Linen, India Linen, Bed Ticking, Muslins, Gingham, Calico, Etc.

NOTIONS.—Our Hosiery Department consists of many good values and for quality and price we consider ourselves among the leaders in this department. We carry a medium price of narrow and wide rib Hosiery (absolutely fast black) for Misses' and Boys' and also tan and black drop stitch. In ladies we carry plain black, drop stitch in tan or black and a line of fancy hoisery. Men's (guaranteed real macco) in black, and fancy hoisery are real values. Ladies' Gauze Vest and Pants, Men's Dress and Work Shirts, Gauze Underwear, Overalls and Waist Coats. "Our Cut Price" on Summer Work Shirts, old price 40c, now selling for 29c.

"A pleasure to us" is to show our line of goods whether you come to buy or not.

Men's, Women's and Children's Shoes.

GROCERIES.—Our Groceries are always fresh. The Special Blend Coffee for 16c lb. is a good value and majority of our customers tell us that our 16c coffee is as good as coffee they have paid 18c and 20c lb. for. Coffee for 12½c, 16c, 20c, 25c and 30c per lb., are sold absolutely under the pure food and drug acts. Gold Medal and Clifton F. F. F. Flour by the bbl. or sack. Honey Dip Syrup and San Juan Molasses.

Towers Fish Brand Oil Skins, Shoe Soles and Strip Leather, Baled Hay and Gasoline.

Yours for business,

Owen B. Crow,

CHESTERTOWN, - MARYLAND.

STAM DRUG CO.

SODA WATER

SODA WATER

THE STAM DRUG CO.,

The Ferro 1908

MARINE ENGINE,

FORMERLY AUTO MARINE.

2 CYCLE JUMP SPARK.

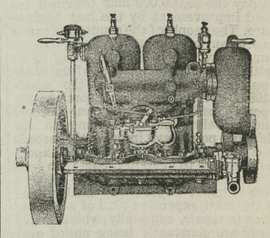

NOTE THESE POINTS.

SELF-OILER,
NO WATER PIPES ON MOTOR,
ADJUSTABLE BEARINGS—INSURES,
TIGHT CRANK CASE—LAST 10 YEARS,
HEATED AIR INTAKE,
NO HOT EXHAUST PIPES.

Buy from responsible people who will take care of your motor. Send for catalogue and prices. 15 in use on Chester river.

For sale by
H. R. GRAHAM & BRO.,
And LOUIS K. STAM,
mar14-tf. Chestertown, Md.

Wall Paper at Factory Prices.

As I will have the assistance of my son from Philadelphia for a short time, I would be pleased to call with a full line of samples and give our prices on fancy or other work in all styles of paper-hanging. Respt.,

T. B. ELLIOTT & SON,
Paper Hangers and Painters.

P. S.—Drop us a card and we will bring samples to your door.

Subscription to the Transcript $1.00 per annum.

©Maryland State Archives, msa_sc6000_30_1-0244