CAREY'S MAGNESIA
ROOFING

Paroid Roofing

ALPHA PORTLAND CEMENT, the standard of Portland Cements are bought in large quantities and sold exclusively by

J. D. BACCHUS.

SPECIAL PRICES given in these Roofings and Cements.

COAL

Of course everybody knows where to buy good clean COAL. Also

Wood, Lime, Hay and T. G. Piping.

The place to buy these articles is from J. D. BACCHUS, Coal and Wood Yard.

We solicit your orders. We promise our best attention.

Mattings Mattings

AN ENORMOUS SHOWING

In China and Japanese Matting.

Actual Count 200 40-Yard Rolls.

In all the latest novelties—Carpet and Ingrain Designs.

WALL PAPER WALL PAPER

We carry a big stock. All the leading varieties and colorings. The great quantities that we sell is evidence that our prices are right, and we furnish a competent man to hang your paper.

Anything you want

in the Paint and Glass Line.

JOHN BARTLEY,

CHESTERTOWN, MD.

S. C. ROCHESTER

—WITH—

LIKES, BERWANGER & CO.
8, 1 & 12 E. Baltimore St.,
Baltimore, Md.

CLOTHIERS,
TAILORS,
FURNISHERS.

We are making a specialty this season of a wonderfully good suit for Men at TEN DOLLARS.—Likes, Berwanger & Co.

IN ADDITION TO CARRIAGES, HARNESS, all kinds BOOTS for HORSES and FARMERS SUPPLIES,

WE HAVE PUT IN

A NICE LINE OF STOVES.

Cook Stoves, Chunk Burners, Coal Stoves for dining room, sitting room, bed room and parlor.

The Celebrated Perfection COAL OIL STOVE of all sizes and prices. Just the handiest thing to carry around in your hand and set in a room and heat it in a few minutes. Stove Pipe. Pots, Kettles, Griddles, Dripping Pans, Waffle Irons, etc., etc.

Then, too, we have just put in a

Nice New Line of Robes and Blankers.

Carriage Blankets and Stable Blankets. You want to see them before you buy.

We also have a line of GUNS such as is rarely found in the country. Prices ranging from $5 to $25, representing the best makes. Come see us, we can save you money on all these lines of goods. We are here to do business, and we are doing it, but we want to do more. We want to do business with you. Give us a chance. Very truly,

PRETTYMAN & PRETTYMAN,

GALENA, - - - - - MARYLAND.

WHAT THE KIDNEYS DO.

Their Unceasing Work Keeps Us Strong and Healthy.

All the blood in the body passes through the the body once every three minutes. The kidneys filter the blood. They work night and day. When healthy they remove about 500 grains of impure matter daily, when unhealthy some part of this impure matter is left in the blood. This brings on many diseases and symptoms—pain in the back, headache, nervousness, hot, dry skin, rheumatism, gout, gravel, disorders of the eyesight and hearing, dizziness, irregular heart, debility, drowsiness, dropsy, deposits in the urine, etc. But if you keep the filters right you will have no trouble with your kidneys.

George H. Gardner, living on Front street, Chestertown, Md., says: "Doan's Kidney Pills have proven very beneficial to me and I heartily recommend them to other sufferers of kidney complaints. For several years I endured a great deal of misery from a distressing aching across my back and had pains through my loins, so severe that it really felt as if a knife were being thrust into my back. Noticing that the secretions were disordered, and deciding to try a kidney remedy, I procured a box of Doan's Kidney Pills at M. A. Tocl-son's drag store. I began using them as directed. They gave me relief from the first, and at last affected a complete cure. I do not hesitate to recommend them as a good medicine for the kidneys."

For sale by all dealers. Price 50 Cents. Foster-Milburn Co., Buffalo, New York, sole agents for the United States.

Remember the name—Doan's—and take no other.

—THE—

Mutual Fire Insurance Co.

OF KENT COUNTY,

during the past nine years has returned to the holders of its policies, where the policies have been cancelled, $39,000.00.

The accounts of its policy holders show that for the same period the actual cost of insurance has not been more than 66 per cent. of the premium paid, d that policies only nine year old have now standing to their credit 33 per cent. of the amonts paid it.

If you wish to diminish the estimate cost of your insurance, insure your property in the

Mutual Fire Insurance

OF KENT COUNTY.

GEO. B. WESTCOTT, Treas. and Sec
THOS. W. ELIASON, President

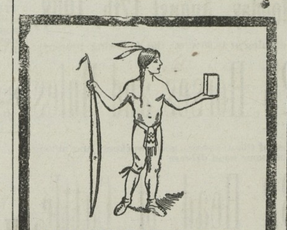

INDIAN TAR BALSAM

the one remedy that really cures a cold.

A superior preparation, compounded with rare skill, under the supervision of experienced chemists.

Coughs, Colds, Grip, and similar troubles quickly disappear after a few doses.

Small and palatable doses, quick and sure results.

Unconditionally guaranteed. Your dealer will refund your money if it fails.

TRY IT.

25 CENTS EVERYWHERE.

Indian Tar Balsam Co.

BALTIMORE.

James W. Stevens. R. Nelson Stevens

STEVENS BROS.,

GRAIN FRUIT AND PRODUCE,

COMMISSION MERCHANTS,

Asparagus, Gooseberries, Wool, etc. These are among our specialities; you should get in touch with us.

REFERENCES:—Merchants National Bank Commercial Agencies.

226 S. CHARLES STREET,
Baltimore, Maryland

S. SCOTT BECK,

ATTORNEY-AT-LAW,
CHESTERTOWN, MD.

Office—Kent News Building.
Special attention given to all collections.

Subscription to the Transcript $1.00 per annum.

HISTORY OF CHESTERTOWN.

(Continued from page 2.)

BEFORE THE REVOLUTION.

Kent county, which originally comprised all of Maryland that lies on the Eastern Shore, has had but two county seats. The first was New Yarmouth, founded in 1680. This settlement was superseded by Chestertown as the county capital in 1707. Chestertown was at first named New Town, by which name it was distinguished during the earliest years of its existence.

During the days of the Revolution and those immediately preceding and succeeding the War of Independence, the Kent county settlement was much in prominence. Reference has already been made to the Chestertown "tea party" of 1774. When the people of Maryland undertook to establish an institution for higher education this town was selected as the seat of the first college founded in the State.

Washington College was established in 1782, having been erected upon the foundation of a successful educational institution of less pretension, but whose history dates back to 1723

General Washington, in camp at Newburg in 1782, consented that the institution should bear his name, and he contributed liberally of his own means to the enterprise. The cornerstone of the college was laid in 1783 by Governor Paca, of Maryland.

WASHINGTON COLLEGE TODAY.

In the early half of the nineteenth century the institution suffered from a season of financial depression. The buildings were burned in 1827.

The classes were of nearly twenty years conducted in inadequate quarters in Chestertown, bnt in 1844 the college took on new life. And since then—except during the years of the Civil War—it has progressed steadily.

Although Washington College throughout the century and more that it has been established has been an important public institution in the county seat of Kent, it is by no means the whole of Chestertown. Indeed, the visitor might go into the city and out again without seeing the college, or knowing that it was there, for there are many other things of interest to be seen in the town, and the college occupies a site well on the outskirts.

The people of Chestertown have always been progressive—in their pleasures as well as their business. One of the earliest theatrical companies to perform in Maryland—if not the first one to come to the province—gave several performances in Chestertown, and thereafter dramatic and operatic attractions were offered more or less frequently to the people of the county seat.

THE PEOPLE LOVE HORSES.

Chestertown has also been an important center for racing and the breeding of race horses. Away back in the middle of the eighteenth century the county seat had its regular races every spring and fall, and this love for fast horses is still nourished by the people, for when there is no more important racing event to be enjoyed then the residents of Kent will invite their neighbors of Queen Anne's to bring their horses over the bridge and determine whether the people of Kent or those of Queen Anne's know better how to breed and train and drive thoroughbreds.

H. E. BUCHHOLZ.

*†*Mr. Simon Westcott represented the Chesteetown Tennis Club in a spirited contest at Clifton Park, Baltimore, early in the week. Simon was well up in the scores.

Order Nisi.

In the Orphans' Court for Kent County, Maryland.

ORDERED by the Orphans' Court of Kent county, on this 21st day of July, in the year nineteen hundred and eight, that the sale of the real estate of Hannah P. Merritt, deceased, made and reported by Lida P. Hepburn, executrix of said deceased, under the power and authority contained in the last will and testament of the said Hannah P. Merritt, deceased, to make sale of same, be ratified and confirmed, unless cause to the contrary be shown on or before the 29th day of September, next; provided a copy of this order be inserted in some newspaper printed and published in Kent county, aforesaid, once in each of four successive weeks before the 25th day of August next.

The report states the amount of sale to be twelve thousand dollars ($12,000).

JOHN H. SIMPERS,
JOHN P. NICHOLSON,
EDWIN S. MORRIS,
Judges of the Orphans' Court.

True Copy—Test:
JAMES E. MORRIS,
Register of Wills.

jy25-4t.

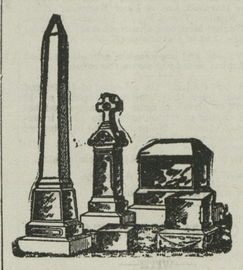

J. WM. KIRBY, Prop.

CHESTERTOWN

Marble and Granite Woks,

Successor to A. L. Davidson.

Manufacturer and dealer in all kinds of

MONUMENTAL AND CEMETERY WORK

Cemetery Posts from $1.00 up.
PRICES REASONABLE.
Work Guaranteed. 20 Years Experience.

HARRISON W. VICKERS, JR

ATTORNEY-AT-LAW,

Chestertown, Md.

Will practice in Kent and adjoining counties.

HERBERT E. PERKINS,

ATTORNEY-AT-LAW,

Chestertown, Md.

Office on Court St. opposite Court House.

Potash

Makes Two Bundles of Wheat Grow Where but One Bundle Grew Before

Getting a full crop from a fertilizer with too little Potash, is like getting well by the doctor's prescription with its most important drug left out.

Most commercial fertilizers need *more* Potash to get all the crop profit you are entitled to.

Use a brand with at least 6 per cent. of Potash, but if your dealer does not keep it, then mix 15 pounds of Muriate of Potash with each 100 pounds of your fertilizer. That will *raise wheat!* Set clover, too!

The proof will come *next* year in bigger crop, more profit. *Potash is profit.* Buy the Potash first.

Send for pamphlets containing *facts* about soil, crops, manures and fertilizers. Mailed *free.*

GERMAN KALI WORKS, 93 Nassau Street, New York
Chicago—Monadnock Building Atlanta, Ga.—1224 Candler Building

DECIDED!

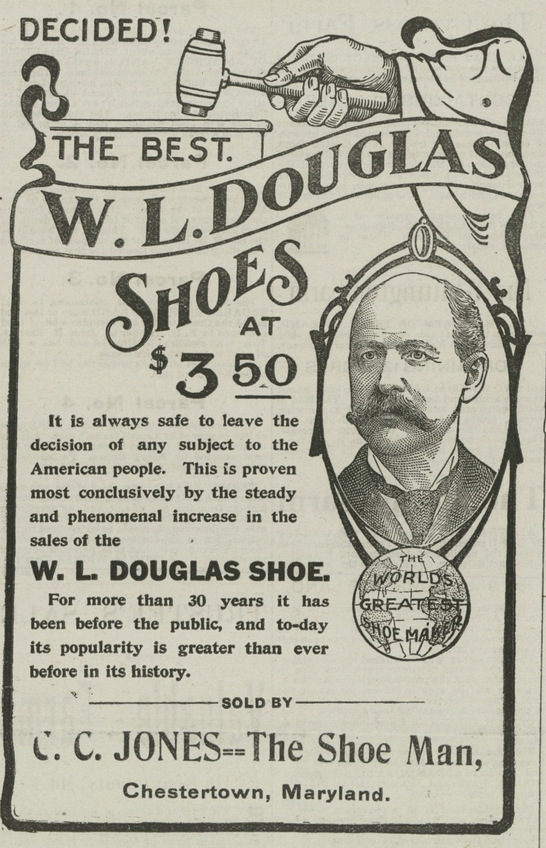

It is always safe to leave the decision of any subject to the American people. This is proven most conclusively by the steady and phenomenal increase in the sales of the

W. L. DOUGLAS SHOE.

For more than 30 years it has been before the public, and to-day its popularity is greater than ever before in its history.

SOLD BY

C. C. JONES—The Shoe Man,

Chestertown, Maryland.

WASHINGTON COLLEGE,

Chestertown, Md.

One Hundred and Twenty-Seventh Session Begins September 16, 1908.

The College Offers Four Courses of Study

CLASSICAL, LATIN-SCIENTIFIC, SCIENTIFIC,
(Each Leading to the Degree Bachelor of Arts)
AND NORMAL,
(Leading to the Normal Diploma which entitles the holder to teach in any county of the State without examinations.)

Sub-Freshman and Sub-Normal classes are maintained for the benefit of those who desire a thorough preparation.

In the Collegiate Department

the elective system enables each student to select the studies suited to his particular need.

Students are provided with good board and comfartable, well furnished quarters. The buildings are equipped with every modern convenience—steam heat, electric lights, baths.

Here students may pursue their studies in a highly moral community amid beautiful and healthful surroundings, under careful supervision of health and habits, at very low rates.

For catalogue and other information,
Address
y18-2m. JAS. W. CAIN, LL. D., President.

GEO. W ROEDE GEO. W. RODENHISER

GENERAL COMMISSION MERCHENTS,

G. W. ROEDER & CO.,

107 W. CAMDEN ST.,
BALTIMORE, MD.

Grain, Fruit, Potatoes, Onions, Vegetables, Live Stock, Poultry, Eggs, Hides, Wool, Furs, Feathers, Tallow, Oysters, Fish, Crabs, &c.

Reference: FIRST NATIONAL BANK.

☞The building—21 S. Charles St., being condemned by the Building Inspector, we have removed to 107 W. CAMDEN ST., to a new building where we are better prepared to serve our customers. Thanking our patrons for past favors and soliciting their future orders and consignments,

We are respectfully,
G. W. ROEDER & CO.

Prof. G. F. THEEL. 535 North Sixth St. Philadelphia, Pa. "Ein Deutscher Arzt." Only German Specialist. The GERMAN TREATMENT the only guaranteed cure for Specific Blood Poison others can't cure. All Private Diseases, Excesses, Abuses, Weaknesses, Nervous Debility, Lost Manhood, Drains, Losses, Varicocele & Stricture, (no cutting) Kidney & Bladder, Small Shrunken Organs. 43 years practical & 6 years hospital experience in Germany. Send for Book, tells all, exposing City & Country advertising frauds. Secrecy guaranteed. Mail treatment. Call or write

Established 1877.

J. E. HENDRICKSON & CO.,

LIVE STOCK COMMISSION MERCHANTS,

30th & MARKET, PHILADELPHIA.

We handle Live Stock, and have all facilities for this line of trade. We solicit the patronage of shippers and guarantee to make prompt returns. Give us a trial and be convinced

Jan. 3. 1996.

THE MARYLAND

AGRICULTURAL COLLEGE

College Park, Maryland.

Fifty-Second Year Opens Sept. 15th and 16th for Examinations. Maryland's School of Technology.

Six courses of instruction leading to professional degree of B. S.: Agricultural, Horticultural, Mechanical, Civil Engineering, Scientific, Chemical.

Positions assured to those who have worked with a will.

The demand of the age is trained men for life's activities.

Each department supplied with the most modern and approved apparatus. Practical work emphasized in all departments. Graduates qualified to enter at once upon life's work. Boarding department supplied with all modern improvements: bathrooms, steam heat and electric lights. New buildings with modern improvements. Location unsurpassed for health.

Tuition, books, heat, light, laundry, board, medical attention, annual deposit, chemical and athletic fees all included in an annual charge of $60 per quarter, payable in advance.

Sanitarium for insolation of contagious disease, resident physician and trained nurse in attendance.

Catalogue giving full particulars on application. Attention is called to Short Course of Ten Weeks in Agriculture.

Failure to report promptly means loss of opportunity to student.

Early application necessary for admittance. Write for particulars.

R. W. SYLVESTER, President;
July 16-tf. College Park, Md.

W. T. HICKS,

FUNERAL DIRECTOR AND EMBALMER.

PHONE 142.

With my long experience in and constant study of the undertaking business and complete equipment, including two new funeral cars, chairs for house funerals, church trucks; automatic casket lowering device, steel, slate, and cement vaults, I am prepared to handle the finest work in the most approved manner at reasonable prices.

Bodies coming from a distance cared for at my undertaking rooms on High Street. My wife will act as my assistant when desired.

W. T. HICKS,
Chestertown, Md

WILLIAM W. BECK,

ATTORNEY-AT-LAW

CHESTERTOWN, MARYLAND.

Office opposite Fountain.

EDWIN R. COCHRAN, JR.,

ATTORNEY-AT-LAW.

Wilmington - Delaware

PHONE 33

—FOR—

OWEN B. CROW

—THE—

UP-TOWN MERCHANT.

Goods delivered in all parts of the town.

Dr. Hess Poultry Panacea—Instant Louse Killer and Stock Food. Our large and varied line of

DRY GOODS AND NOTIONS

for spring ware have arrived, and in Domestic Dry Goods we have them postively at the old price—something that will suit everyone—Table Linen, India Linen, Bed Ticking, Muslins, Gingham, Calico, Etc.

NOTIONS.—Our Hosiery Department consists of many good values and for quality and price we consider ourselves among the leaders in this department. We carry a medium price of narrow and wide rib Hosiery (absolutely fast black) for Misses' and Boys' and also tan and black drop stitch. In ladies we carry plain black, drop stitch in tan or black and a line of fancy hosiery. Men's (guaranteed real maco) in black, and fancy hosiery are real values. Ladies' Gauze Vest and Pants, Men's Dress and Work Shirts, Gauze Underwear, Overalls and Waist Coats. "Our Cut Price" on Summer Work Shirts, old price 40c, now selling for 29c.

"A pleasure to us" is to show our line of goods whether you come to buy or not.

Men's, Women's and Children's Shoes.

GROCERIES.—Our Groceries are always fresh. The Special Blend Coffee for 16c lb. is a good value and majority of our customers tell us that our 16c coffee is as good as coffee they have paid 18c and 20c lb. for. Coffee for 12½c, 16c, 20c, 25c and 30c per lb., are sold absolutely under the pure food and drug acts. Gold Medal and Clifton F. F. F. Flour by the bbl. or sack. Honey Dip Syrup and San Juan Molasses.

Towers Fish Brand Oil Skins, Shoe Soles and Strip Leather, Baled Hay and Gasoline.

Yours for business,

Owen B. Crow,

CHESTERTOWN, - MARYLAND.

STAM DRUG CO.

SODA WATER

SODA WATER

THE STAM DRUG CO.,

The Ferro 1908

MARINE ENGINE,

FORMERLY AUTO-MARINE.

2 CYCLE JUMP SPARK.

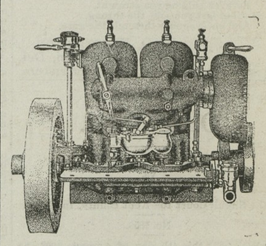

NOTE THESE POINTS.

SELF-OILER,
NO WATER PIPES ON MOTOR,
ADJUSTABLE BEARINGS—INSURES,
TIGHT CRANK CASE—LAST 10 YEARS,
HEATED AIR INTAKE,
NO HOT EXHAUST PIPES.

Buy from responsible people who will take care of your motor. Send for catalogue and prices. 15 in use on Chester river.

For sale by
H. R. GRAHAM & BRO.,
And LOUIS K. STAM,
mar14-tf. Chestertown, Md.

Wall Paper at Factory Prices.

As I will have the assistance of my son from Philadelphia for a short time, I would be pleased to call with a full line of samples and give our prices on fancy or other work in all styles of paper-hanging. Respt.,

T. B. ELLIOTT & SON,
Paper Hangers and Painters.

P. S.—Drop us a card and we will bring samples to your door.

Subscription to the Transcript $1.00 per annum.

©Maryland State Archives, msa_sc6000_30_1-0260