The Transcript.

SATURDAY, AUGUTT 8, 1908.

Subscription $1.00 Per Year.

LOCAL MATTERS.

Sale Record.

The following is a list of the sales advertised elsewhere in this issue.

PUBLIC SALES.

Monday, August 10th.—On his farm near Melitota, Mr. John Hogan will sell a valuable lot of personal property. J. W. Robinson, auctioneer, Hope H. Barroll, attorney.

Wm. W. Beck, Att'y.

Monday, Aug. 17th.—Mr. Andrew W. Woodall will sell on the Gooding farm near Galena, a large and valuable lot of personalty. A W. Vansant, auctioneer.

Lewin W. Wickes, attorney.

Wednesday, Aug. 19th.—At her farm near Worton Station, Mrs. Mary E. Sutton will sell a valuable lot of personalty including an entire threshing outfit and other valuable machinery.

Tuesday, Sept. 1—Public sale of F. H. Harper real estate in Still Pond at Coleman's. Court House door.

Marion DeK. Smith, Trustee.

Wednesday, Sept. 2—In Millington, Trustee's Sale of valuable farms and town property.

Wednesday, Sept. 2—In Millington, Trustee's Sale of Price Home Farm and Stoops Farm.

H. W. Vickers, Jr., Attorney.

Monday, Aug. 17th.—Administrators's sale of the personalty of the late Louis F. Newsome, on Rock Point farm, near Worton Manor.

Hope H. Barroll, Attorney.

Thursday, Aug. 20th.—Mr. J. W. Copper will sell on the J. W. Chapman farm, near Lynch's, a very valuable lot of stock and farming implements. Hope H. Barroll, attorney; Charles H. Hurlock, auctioneer.

By Sidney P. Townshend.

Valuable personalty will be offered for sale by Mr. Benjamin F. Merchant on the farm where he now resides, near Galena, on August 12, 1908. Mr. Merchant began farming about two years ago and consequently all of the implements and machinery are practically new. The advertisement inserted elsewhere in this issue should attract everybody who needs first-class farming stock and implements. Mr. Merchant will remove from the county to Denver, Colorado. Look up this advertisement. It may pay you.

To Build Bridge.—The County Commissioners have awarded the contract for building the Still Pond road bridge to Messrs. Stavely & Bowers, the well-known Lynch's Contractors and Builders. There were two bidders as follows: Stavely & Bowers $339, S. J. Coleman $498.50

To Our Readers.—Owing to the pressure of advertising matter, we are forced to omit all communications and much other interesting local matter this week. If your name is not mentioned in the personals or the story of the lost diamonds does not appear, please consider it no slight, and look for it next week.

Will of the Late Willard S. Dill.—The will of the late Willard S. Dill was filed in the Orphans' Court on Wednesday evening. After making allowance for the widow's dower, it divides the residue of the estate into three equal parts, the portion allotted to Mrs. Geo. Perkins, being left in trust. Harrison W. Vickers, Jr., Esq., is the executor.

Dr. Lewis to Lecture.—Rev. Dr. Thos. H. Lewis, president of Western Maryland College will lecture in Stam's Hall on the evening of Sept. 7th. under the auspices of the County Teachers Institute. His subject will be "Following the Footsteps of St. Paul in the Capitals of Power and Culture." The lecture will be illustrated by over 100 views, and we are sure it will be grand. Particulars next week.

Passed Fine Examination.—Mr. Jas. A. Merritt, son of Mrs. Simon Wickes Merritt, on Front street, has returned from the West where he went through the ordeal of an examination for entrance to the Navy. Mr. Merritt passed a most creditable examination, being almost perfect in mathematics, one of the navy's greatest requirements, and in physique he was declared "allright." He was admitted to the navy, and we understand he will shortly be assigned to an important post at a lucrative salary. The TRANSCRIPT congratulates you, Mr. Merritt. Another Chestertown boy has made good.

NEWSY BRIEFS.

*†*Tuesday is show day. It is a good show, too.

*†*Mr. Robert J. McWhorter has traded his fine roadster to Mr. Walter T. Morris for a fine driver.

*†*The circus will show on the lot owned by Mr. J. Waters Russell at the head of town on Tuesday next.

*†*A valuable horse was killed by lightning and another severely stunned on the Dodd farm during the storm on Wednesday afternoon.

*†*Local dealers were paying 95 cents for wheat yesterday. Corn is selling in Baltimore for 83 to 84 cents and oats from 60 to 64 cents per bushel. Wheat reached the $1 mark in Baltimore on Wednesday, but the market was off Thursday and yesterday.

*†*Several farmers in the county are talking 50 bushels of corn per acre on some of their tillage. If correct, that's not so bad for Kent land in this year of drought.

*†*Race entries for the Tolchester Fair closes on Aug. 18th. All other exhibitors are urged to have their exhibits entered as early as possible by the secretary, Mr. G. E. Noland.

*†*Tomato shipments will begin in the county on a small scale next week, and our canneries will give employment to laborers shortly. The contract price in Kent this year is $8.

*†*Sheriff Hadaway is to be congratulated upon the very excellent condition in which he keeps the court house and jail grounds. His force of workmen is selected from the jail prisoners under his strict supervision.

*†*Dr. G. Allen Jarman tested with tuberculin the fine herd of dairy cattle belonging to Col. Albert Story, one of our dairymen, on Saturday, and he found them in excellent health and free from all evidences of tuberculosis.

*†*The Town Commissioners have fixed the town tax next year at 40 cents on the $100 instead of 30 cents as heretofore. The change is made necessary because of improvements to streets contemplated by the commissioners.

*†*Judge John H. Simpers' Rockwell property, corner Park Row and Cross street, is being greatly improved by an attractive coat of paint. Messrs. Needles Bros. are doing the work, and as usual, are making an excellent job.

*†*The Town Commissioners are giving the Maple avenue driveway a good covering of sand and gravel. This experiment has proven very successful on the roads of the town thus far, and other driveways will be covered as soon as convenient.

*†*The Kennedyville third team and the Chestertown Stars played a close game at Chestertown on Saturday. Score 12 to 10 in favor of Kennedyville. The score was tied in the fifth inning, but by good work the Kennedyville boys managed to win out in the ninth.

*†*Mr. Clifton L. Jarrell lost a very valuable Adelect colt on Thursday morning. The colt jumped over a paling fence on one of Mr. Jarrell's farms in Queen Annes and impaled itself. Dr. G. Allen Jarman was called but the animal was beyond medical skill. The colt was dropped by a mare which Mr. Jarrell purchased from Dr. H. G. Simpers.

*†*We urge the Town Commissioners to be careful hereafter about granting privileges to patent medicine fakirs to sell their wares on the street corners. Some of them deceive the people shamefully, and break up the merchants' trade at night generally. All reliable patent medicines can be purchased at our drug stores, and the people of the town have no need for medicines sold by street fakirs that often do more harm than good.

RELIGIOUS MATTERS.

Some of the statistics of the Diocese are as follows: Baptised members, 8564, families, 2916, parishoners, 9417. There was paid in salaries in the 35 parishes, $17.210; for current expenses, $6,703.12; for repairs and improvements, $6,151.40; charities, $625.23; Sunday School expenses, $922.55; other parochial objects, $2,675.91. Value of church property in the diocese $486,263.54.

During the past year the Bishop confirmed 162 persons; paptised 225. There are 1843 Sunday School pupils and 209 officers and teachers.

The Episcopal Fund, the proceeds from which are used for the support of the Bishop is $44,057.08. The report of the treasurer of the Home for Friendless Children shows that $4,543.51 has been spent during the year for maintenance of the home. —Easton Gazette.

The Rev. W. L. White preached at Wye Camp meeting Tuesday evening.

The regular monthly meeting of the Huntley Standard Bearers was held at the home of Miss Edith Dunbracco yesterday evening.

Chestertown M. E. Church—Preaching at 10.30 A. M. Sunday School at 2.15 P. M. Twilight service at 6.45 P. M. Topic—"Unselfishness for Jesus Sake." All are cordially invited.

Christ M. P. Church.—Rev. Dr. F. T. Little, pastor. Testimony meeting at 9.30 A. M. Preaching at 10.30 A. M. Sunday School at 2.30 P. M.. Twilight service at 6.30 P. M. All are cordially invited to attend the services.

The Second Quarterly Conference of Chesapeake Charge Methodist Protestant Church will meet at the Parsonage on Monday afternoon, August 10th, at 2.30 o'clock. There will be an important meeting of the Board of Trustees of Wesley Chapel immediately preceding the meeting of the Conference at the same place and day. A full attendance of all officials is desired.

Property Sales.

Mr. T. W. Warfield, of New York, has purchased of Mr. George Long his property of 15 acres in Morgnec through J. Waters Russell, real estate broker. Mr. Warfield will remove to Kent in the near future and occupy his new property.

Mr. Clinton W. Wroth has purchased from Mr. Fred G. Usilton the Redue property on Front street for $675. Mr. Wroth proposes to improve the property and offer it for rent.

The "Anthony Mill" property located in the First District was offered at public sale on Tuesday by Senator Wm. M. Slay, assignee of the mortgage. It was sold to Mrs. Carolene L. Hynson for $810.

Clearance Sale.

We call the attention of our readers the morning to the large advertisement of Vanzant & Newsome, discriptive of the annual clearance sale on all summer goods. Special bargains in everything in GENT'S FURNISHINGS, including shoes of the best make and style, underwear, hats, caps, shirts and hosiery. Special drive on shirts and hosiery. Good 12½ cent hose in black and tan for 9c, 3 pairs for 25 cents, 25 cent fancy hose for 15 cents. Something very nice. Now is the accepted time. Go in. Big cuts in prices on all summer stock. Straw hats half price. Get one for next summer. It will be in style, for Vanzant & Newsome are up with the times. See page 2.

House Party.

One of the most pleasant events in Kent society of the present season was the house party given recently by Miss Jessie Crewe at "The Grange," her home near Betterton. Those from the county were Mrs. H. L. Crewe, Mrs. Dr. T. B. Willson, Mrs. Harry Skirven, Misses Anna and Charlotte Willson, Messrs. L. Harris Crewe and Roland Crew from Baltimore; Misses Maude Willson and Caroline McConnell; Messrs. George Thompson and James Thompson. It goes without saying that all had a royal good time.

With Our Advertisers.

Mr. Abe Cohen's annual sale begins with next week's announcement. Watch his space on page 4 for some of the greatest bargains ever offered to the public. There is a genuine bargain in everything Mr. Cohen offers in the announcement sale, so be on the lookout.

Read the statement of the Second National Bank, page 1 left hand corner, this morning, and see what the result of a recent examination is. Strong as a rock.

Is Pe-ru-na Useful for Catarrh?

Should a list of the ingredients of Peruna be submitted to any medical expert, of whatever school or nationality, he would be obliged to admit without reserve that each one of them was of undoubted value in chronic catarrhal diseases and had stood the test of many years' experience in the treatment of such diseases. THERE CAN BE NO DISPUTE ABOUT THIS WHATEVER. Peruna is composed of the most efficacious and universally used herbal remedies for catarrh. Every ingredient of Peruna has a reputation of its own in the cure of some phase of catarrh.

Peruna brings to the home the COMBINED KNOWLEDGE OF SEVERAL SCHOOLS OF MEDICINE in the treatment of catarrhal diseases; brings to the home the scientific skill and knowledge of the modern pharmacist; and last but not least, brings to the home the vast and varied experience of Dr. Hartman, in the use of catarrh remedies, and in the treatment of catarrhal diseases.

The fact is, chronic catarrh is a disease which is very prevalent. Many thousand people know they have chronic catarrh. They have visited doctors over and over again, and been told that their case is one of chronic catarrh. It may be of the nose, throat, lungs, stomach or some other internal organ. There is no doubt as to the nature of the disease. The only trouble is the remedy. This doctor has tried to cure them. That doctor has tried to prescribe for them.

BUT THEY ALL FAILED TO BRING ANY RELIEF.

Dr. Hartman's idea is that a catarrh remedy can be made on a large scale, as he is making it; that it can be made honestly, of the purest drugs and of the strictest uniformity. His idea is that this remedy can be supplied directly to the people, and no more be charged for it than is necessary for the handling of it.

No other household remedy so universally advertised carries upon the label the principal active constituents, showing that Peruna invites the full inspection of the critics.

NEW MEAT MARKET

And Feed Store.

M. J. Lewis & Son have opened a new meat market and Feed Store on Cross street in the Levine store room, where they will be glad to see their many friends. Fifteen years experience. Prompt service. Telephone call. o5-1y

1908 FAIR 1908

Kent, Queen Annes & Cecil County

—AT—

Tolchester Beach,

August 25th, 26th, 27th and 28th.

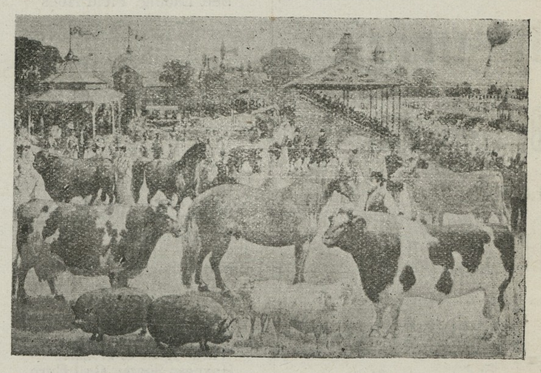

Don't forget the date. Your friends from all over the State will be there. Get ready, get ready. Each day a big day. Never in the history of this Fair were the chances to make some money so bright. Big premiums in all departments. It costs nothing to try. Get Book and entry Blanks. Have something at your connty Fair. Ample accommodation for teams. Room for all. Two Big Bands. Free Show and something doing all day.

NOTE.—The exhibits must remain on exhibition until 5 P. M. Friday. The price to see all is the same. Please send entries in early.

ADMISSION:

Single Tickets.....25 Cents
Exhibition Tickets, sold when entry is made to the exhibitors competing for premiums, admitting one each day.....75 "
Grand Stand Tickets.....25 "
One-Horse Vehicle or Saddle Horse.....25 "
Two-Horse Vehicle.....25 "
(No horse admitted without pay).
Children under 10 years, free; over 10 years, full price.

If you come by boat keep your Steamboat Ticket with you and show it at the gate, and be sure to remember you can't get back on the grounds without a ticket. If you must go out ask for a pass at the gate you FIRST ENTERED. Don't blame us if this is not followed.

Tickets must be bought at the designated offices, and no money will be received at the gate. No person can enter without a ticket, it makes no difference how many you have bought.

G. E. NOLAND, Secretary.

THE LEADER

Corn Harvester!

You will do well to call on Frederick U. Smith, McGinnis, Md., before buying a Corn Harvester. He has a machine that he will sell on a guarantee that it will do the work, let the corn be standing up or laying down.

FREDERICK U. SMITH, McGinnis, Md.

June 27-3m.

MARINE ENGINE AND LAUNCH FOR SALE.

One 14-Horse Power Horizontal opposed Marine Motor, 2 cylinder, 4 cycle, 5x5, Automobile Type, runs from 75 R. P. M. to 1400 R. P. M., no vibration whatever, weight complete 520 lbs., in very good order, cost $567.00, will take $200.00 complete, with electrical and bronze propeller equipment, guaranteed to run perfectly.

I have also a new Compromise Stern Launch, 23x5, all planking white cedar, fastenings brass screws, finished in quartered oak, sold with or without 5½ H. P. Ferro motor.

LOUIS K. STAM, Chestertown, Md.

je27-tf.

Fine Hand-Painted China Vases at HALF PRICE.

Regular $6.50 Vases now.....$3.25
" 5.00 " " 2.50
" 4.00 " " 2.00
" 3.00 " " 1.50
" 2.00 " " 1.00

Regular 2.00 Cream and Sugar Sets now..... 1.00
" 1.50 " " " " ..... .75
" 1.00 " " " " ..... .50

Fine Hand-Painted Salad Dishes and Cake Plates.

Regular $5.00 Values now..... $2.50
" 4.00 " " 2.00
" 3.00 " " 1.50
" 2.00 " " 1.00

Hundreds of other small China Pieces at HALF PRICE.

Fine China Mantel Parlor Clocks.

Regular $8.00 values now.....$6.00
" 6.00 " " 4.50
" 5.00 " " 3.75

Iron and Black Enamel Clocks.

Regular $6.00 values now.....$4.50
" 5.00 " " 3.75
" 4.00 " " 3.00

Large Oak Kitchen Clocks.

Regular $3.00 values now.....$2.25
" 2.50 " " 1.88

About 50 Small Fancy Boudoir Clocks at ¼ and ½ price.

FOR THE MONTH OF AUGUST.

J. H. SIDES'

BIG JEWELRY STORE.

Bargain Sale of Cut Glass, Fine China, Silverware and Clocks.

In order to clear our cases and shelves of a large stock of above goods and to make room for our Fall line of new goods which will arrive during September, we will place on sale this morning

MORE THAN $3000 WORTH

of High Grade Silverware, Fine China, Bric-a-Brac, Cut Glass and Clocsk. These goods to go to quick buyers at

1-4 to 1-2 REGULAR PRICES.

Don't miss this opportunity to furnish your home at a great saving, or if you anticipate giving a wedding or Xmas present it will pay you to buy now.

Remember, you save from 1-4 to 1-2. First customers have the pick of the lot. Come early and maek your selections.

J. H. SIDES,

JEWELER & OPTICIAN, Chestertown, Md.

SILVER-PLATED WARE.

$16.00 Tea Sets now.....$12.00
14.00 " " " 10.50
12.00 " " " 9.00

Cake Stands and Fruit Bowls.

Regular $6.00 value now.....$4.50
" 5.00 " " 3.75
" 4.00 " " 3.00

Butter Dishes and Sugar Bowls.

Regular $5.00 value now.....$3.75
" 4.00 " " 3.00
" 3.50 " " 2.63
" 3.00 " " 2.25

Rogers' Tea Spoons.

Regular $2.00 dozen now.....$1.50
" 2.50 " " 1.88
" 3.00 " " 2.25

Table Spoons.

Regular $4.00 dozen now.....$3.00
" 5.00 " " 3.75
" 6.00 " " 4.50

Butter Knives and Sugar Spoons.

Regular $1.00 value now..... 50c

8-Inch Cut Glass Bowls.

Regular $6.00 values.....$4 50
" 5.00 " 3.75
" 4.50 " 3.38
Regular $4.00 values.....$3.00
" 3.50 " 2.62
" 3.00 " 2.25

Cut Glass Vases.

Regular $7.00 values.....$5.25
" 6.50 " 4.63
Regular $5.00 values.....$3.75
" 4.00 " 3.00

Large Cut Glass Pitchers.

Regular $10.00 values.....$7.50
" 9.00 " 6.75
Regular $6.00 values.....$4.50

Cut Glass Celery Trays.

Regular $5.00 values.....$3.75
" 4.00 " 3.00
Regular $3.50 values.....$2.63

Cut Glass Nappies.

Regular $3.00 values.....$2.25
" 2.50 " 1.88
Regular $2.00 values.....$1.50

Many other Cut Glass Pieces at a Greater Reduction.

©Maryland State Archives, msa_sc6000_30_1-0262