CAREY'S MAGNESIA
ROOFING

Paroid Roofing

ALPHA PORTLAND CEMENT, the standard of Portland Cements are bought in large quantities and sold exclusively by

J. D. BACCHUS.

SPECIAL PRICES given in these Roofings and Cements.

COAL

Of course everybody knows where to buy good clean COAL. Also

Wood, Lime, Hay and T. C. Piping.

The place to buy these articles is from J. D. BACCHUS, Coal and Wood Yard.

We solicit your orders. We promise our best attention.

Mattings Mattings

AN ENORMOUS SHOWING

In China and Japanese Matting.

Actual Count 200 40-Yard Rolls.

In all the latest novelties—Carpet and Ingrain Designs.

WALL PAPER WALL PAPER

We carry a big stock. All the leading varieties and colorings. The great quantities that we sell is evidence that our prices are right, and we furnish a competent man to hang your paper.

Anything you want

in the Paint and Glass Line.

JOHN BARTLEY.

CHESTERTOWN, MD.

S. C. ROCHESTER

—WITH—

LIKES, BERWANGER & CO.
8, 1 & 12 E. Baltimore St.,
Baltimore, Md.

CLOTHIERS,
TAILORS,
FURNISHERS.

We are making a specialty this season of a wonderfully good suit for Men at TEN DOLLARS.—Likes, Berwanger & Co.

IN ADDITION TO CARRIAGES, HARNESS, all kinds BOOTS for HORSES and FARMERS SUPPLIES,

WE HAVE PUT IN

A NICE LINE OF STOVES.

Cook Stoves, Chunk Burners, Coal Stoves for dining room, sitting room, bed room and parlor.

The Celebrated Perfection COAL OIL STOVE of all sizes and prices. Just the handiest thing to carry around in your hand and set in a room and heat it in a few minutes. Stove Pipe. Pots, Kettles, Griddles, Dripping Pans, Waffle Irons, etc., etc.

Then, too, we have just put in a

Nice New Line of Robes and Blankers.

Carriage Blankets and Stable Blankets. You want to see them before you buy.

We also have a line of GUNS such as is rarely found in the country. Prices ranging from $5 to $25, representing the best makes. Come see us, we can save you money on all these lines of goods. We are here to do business, and we are doing it, but we want to do more. We want to do business with you. Give us a chance. Very truly,

PRETTYMAN & PRETTYMAN,

GALENA, - - - - - MARYLAND.

DOWNWARD COURSE.

Fast Being Realized by Chestertown People.

A little backache at first.

Daily increasing till the back is lame and weak.

Urinary disorders quickly follow;

Diabetes and finally Bright's disease.

This is the downward course of kidney ills.

Don't take this course.

Michael Murphy, living on Warren st., Havre de Grace, Md., says: "There is no doubt in my mind about Doan's Kidney Pills being good for kidney trouble. I used them some years ago and was cured of kidney complications that had affected me for many years. I gave a statement to this effect in 1902 and I am glad to confirm it at this time, as the cure Doan's Kidney Pills made then is fresh today, April 22, 1907, as it was when first made. There was a dull, aching pain across my loins just over the kidneys, and there was an unnatural condition of the kidney secretions, particularly during the night, as I would have to get up so often to avoid them. I became so sore and lame in bed at night that I would have to change my position every little while on account of the severe pain. Stooping or lifting was bound to bring on sharp, shooting twinges across my loins until I saw Doan's Kidney Pills advertised and got a box. I noticed a marked change in my general condition and I continued their use, taking in all three boxes, when a complete cure was effected. It gives me pleasure to reiterate all I said in my former statement and you are at liberty to continue the publication of my name recommending Doan's Kidney Pills."

For sale by all dealers. Price 50 Cents. Foster-Milburn Co., Buffalo, New York, sole agents for the United States.

Remember the name—Doan's—and take no other.

—THE—

Mutual Fire Insurance Co.

OF KENT COUNTY,

during the past nine years has returned to the holders of its policies, where the policies have been cancelled, $39,000.00.

The accounts of its policy holders show that for the same period the actual cost of insurance has not been more than 66 per cent. of the premium paid, and that policies only nine year old have now standing to their credit 33 per cent. of the amonts paid it.

If you wish to diminish the estimate cost of your insurance, insure your property in the

Mutual Fire Insurance

OF KENT COUNTY.

GEO. B. WESTCOTT, Treas. and Sec
THOS. W. ELIASON, President

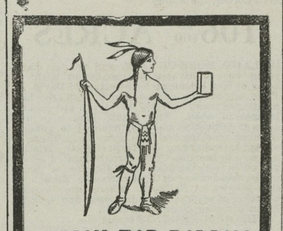

INDIAN TAR BALSAM

the one remedy that really cures a cold.

A superior preparation, compounded with rare skill, under the supervision of experienced chemists.

Coughs, Colds, Grip, and similar troubles quickly disappear after a few doses.

Small and palatable doses, quick and sure results.

Unconditionally guaranteed. Your dealer will refund your money if it fails.

TRY IT.

25 CENTS EVERYWHERE.

Indian Tar Balsam Co.

BALTIMORE.

James W. Stevens. R. Nelson Stevens

STEVENS BROS.,

GRAIN FRUIT AND PRODUCE,

COMMISSION MERCHANTS,

Asparagus, Gooseberries, Wool, etc. These are among our specialties; you should get in touch with us.

REFERENCES:—Merchants National Bank Commercial Agencies.

226 S. CHARLES STREET,

Baltimore, Maryland

S. SCOTT BECK,

ATTORNEY-AT-LAW,
CHESTERTOWN, MD.

Office—Kent News Building.
Special attention given to all collections.

IS SURE BRYAN WILL WIN.

Judge Dennis is Confident of the Nebraskan's Election.

HE SAYS HE IS THE BEST MAN.

Around Taft is a Flimsy Mask Which Hides From the Ignorant Roosevelt.

Ocean City, Md., Aug. 8.—While sitting in a rocker here today on the veranda of the Atlantic Hotel, Judge John Upshur Dennis, formerly of the Supreme Bench, who is new broken in health, asserted most emphatically his belief that William Jennings Bryan would be the next president of the United States.

Judge Dennis is constantly talking with friends. While he is practically an invalid his mind is clear and he is as eloquent and as versatile as at any other period of his life. Never does he sit alone, and if no other person is near him Mr. Neilson Poe, Jr., can be found with his old friend.

When he was asked why he thought Mr. Bryan would win he thought for a second and then said:

"Because he is the best man. Bryan will have the laboring vote because he is their friend. Four years ago the laboring classes to some extent thought him radical and would not support him. Now they know he has more brains and is a better man than Taft in many respects.

"Bryan is not radical any more. He has become sobered in his ideas; he has thought and studied the conditions of this country more than any other man. He is conscientious, honest and sincere and will make an excellent president. I have herd men talk about him and they all agree that he is just the sort of man we want to take hold the helm of our country and guide us to prosperity.

"Bryan is not narrow-minded in any respect. He has traveled over the world and has studied and stored away ideas which will be of great help to him when he is President. Oh, he's going to be our next President. I do not doubt that for a moment."

"What do you think of Mr. Taft?"

"Taft, in my opinion, is Roosevelt. By that I mean that if Taft should be so fortunate as to win, he would be but a tool in the hands of Roosevelt in guiding the destinies of our great country. Around Taft is a flimsy mask which hides from the ignorant Roosevelt, but that Taft will be like clay in the hands of Roosevelt if he is elected was no more in evidence than when he requested the President to approve his letter of acceptance.

"I am optimistic in this matter. I have discussed and studied the true condition and know what I am talking about. I say again Bryan should be the next President and I am confident he will be. People are tired of seeing Roosevelt this and Roosevelt that. Why, he is like the Emperor of Germany. Why it's Roosevelt and the country is secondary to him. Everybody who reads and keeps up with the world knows this and they will vote against the Roosevelt and Taft conbination."

Order Nisi.

In the Orphans' Court for Kent County, Maryland.

ORDERED by the Orphans' Court of Kent county, on this 21st day of July, in the year nineteen hundred and eight, that the sale of the real estate of Hannah P. Merritt, deceased, made and reported by Lida P. Hepburn, executrix of said deceased, under the power and authority contained in the last will and testament of the said Hannah P. Merritt, deceased, to make sale of same, be ratified and confirmed, unless cause to the contrary be shown on or before the 29th day of September, next; provided a copy of this order be inserted in some newspaper printed and published in Kent county, aforesaid, once in each of four successive weeks before the 25th day of August next.

The report states the amount of sale to be twelve thousand dollars ($12,600).

JOHN H. SIMPERS,
JOHN P. NICHOLSON,
EDWIN S. MORRIS,
Judges of the Orphans' Court.

True Copy—Test:
JAMES E. MORRIS,
jy25-4t. Register of Wills.

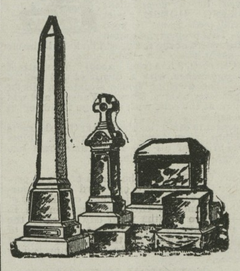

J. WM. KIRBY, Prop.

CHESTERTOWN

Marble and Granite Woks,

Successor to A. L. Davidson.

Manufacturer and dealer in all kinds of

MONUMENTAL AND CEMETERY WORK

Cemetery Posts from $1.00 up.
PRICES REASONABLE.
Work Guaranteed. 20 Years Experience.

HARRISON W. VICKERS, JR
ATTORNEY-AT-LAW,
Chestertown, Md.

Will practice in Kent and adjoining counties.

HERBERT E. PERKINS,
ATTORNEY-AT-LAW,
Chestertown, Md.

Office on Court St. opposite Court House.

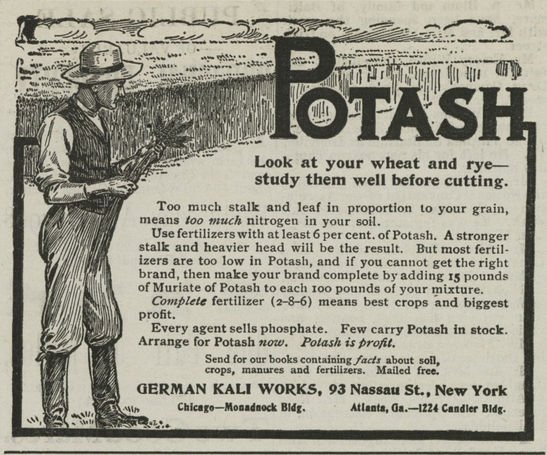

Look at your wheat and rye—study them well before cutting.

Too much stalk and leaf in proportion to your grain, means *too much* nitrogen in your soil.

Use fertilizers with at least 6 per cent. of Potash. A stronger stalk and heavier head will be the result. But most fertilizers are too low in Potash, and if you cannot get the right brand, then make your brand complete by adding 15 pounds of Muriate of Potash to each 100 pounds of your mixture.

Complete fertilizer (2-8-6) means best crops and biggest profit.

Every agent sells phosphate. Few carry Potash in stock. Arrange for Potash *now*. *Potash is profit.*

Send for our books containing *facts* about soil, crops, manures and fertilizers. Mailed free.

GERMAN KALI WORKS, 93 Nassau St., New York

Chicago—Monadnock Bldg. Atlanta, Ga.—1224 Candler Bldg.

DECIDED!

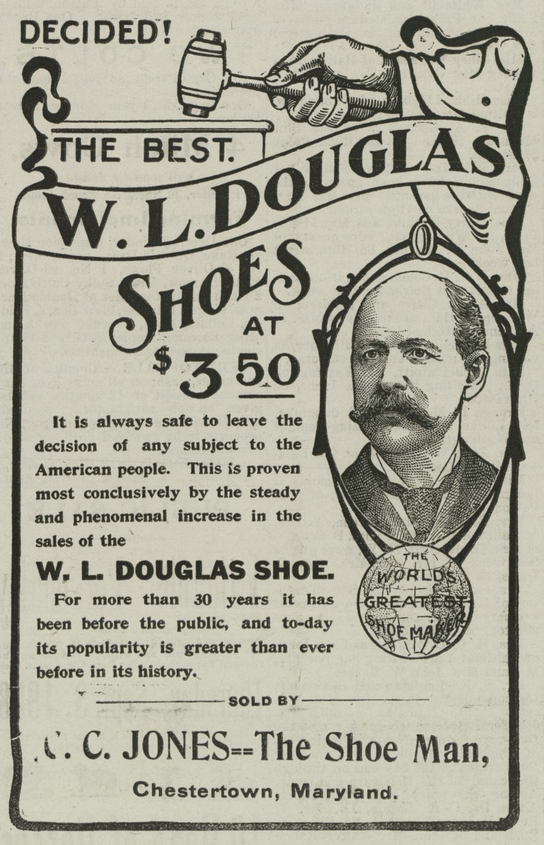

It is always safe to leave the decision of any subject to the American people. This is proven most conclusively by the steady and phenomenal increase in the sales of the

W. L. DOUGLAS SHOE.

For more than 30 years it has been before the public, and to-day its popularity is greater than ever before in its history.

—SOLD BY—

C. C. JONES—The Shoe Man,

Chestertown, Maryland.

WASHINGTON COLLEGE,

Chestertown, Md.

One Hundred and Twenty-Seventh Session Begins September 16, 1908.

The College Offers Four Courses of Study

CLASSICAL, LATIN-SCIENTIFIC, SCIENTIFIC,
(Each Leading to the Degree Bachelor of Arts)
AND NORMAL,
(Leading to the Normal Diploma which entitles the holder to teach in any county of the State without examinations.)

Sub-Freshman and Sub-Normal classes are maintained for the benefit of those who desire a thorough preparation.

In the Collegiate Department

the elective system enables each student to select the studies suited to his particular need.

Students are provided with good board and comfartable, well furnished quarters. The buiklings are equipped with every modern convenience—steam heat, electric lights, baths.

Here students may pursue their studies in a highly moral community amid beautiful and healthful surroundings, under careful supervision of health and habits, at very low rates.

For catalogue and other information.

Address
y18-2m. JAS. W. CAIN, LL. D., President.

GEO. W ROEDE GEO. W. RODENHISER

GENERAL COMMISSION MERCHANTS,

G. W. ROEDER & CO.,

107 W. CAMDEN ST.,
BALTIMORE, MD.

Grain, Fruit, Potatoes, Onions, Vegetables, Live Stock, Poultry, Eggs, Hides, Wool, Furs, Feathers, Tallow, Oysters, Fish, Crabs, &c.

Reference: FIRST NATIONAL BANK.

☞The building 121 S. Charles St., being condemned by the Building Inspector, we have removed to 107 W. CAMDEN ST., in a new building where we are better prepared to serve our customers. Thanking our patrons for past favors and soliciting their future orders and consignments, We are respectfully,
G. W. ROEDER & CO.

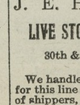

Prof. G. F. THEEL. 535 North Sixth St. Philadelphia, Pa. "Ein Deutscher Arzt." Only German Specialist. The GERMAN TREATMENT the only guaranteed cure for Specific Blood Poison others can't cure. All Private Diseases, Excesses, Abuses, Weaknesses, Nervous Debility, Lost Manhood, Brains, Losses, Varicocele & Stricture, (no cutting) Kidney & Bladder, Small Shrunken Organs. 40 years practical & 6 years hospital experience in Germany. Send for Book, tells all, exposing City & Country advertising frauds. Secrecy guaranteed. Mail treatment. Call or write

Established 1877.

J. E. HENDRICKSON & CO.,

LIVE STOCK COMMISSION MERCHANTS,

30th & MARKET, PHILADELPHIA.

We handle Live Stock, and have all facilities for this line of trade. We solicit the patronage of shippers, and guarantee to make prompt returns. Give us a trial and be convinced

Jan. 3. 1896.

THE MARYLAND

AGRICULTURAL COLLEGE

College Park, Maryland.

Fifty-Second Year Opens Sept. 15th and 16th for Examinations. Maryland's School of Technology.

Six courses of instruction leading to professional degree of B. S.: Agricultural, Horticultural, Mechanical, Civil Engineering, Scientific, Chemical.

Positions assured to those who have worked with a will.

The demand of the age is trained men for life's activities.

Each department supplied with the most modern and approved apparatus. Practical work emphasized in all departments. Graduates qualified to enter at once upon life's work. Boarding department supplied with all modern improvements: bathrooms, steam heat and electric lights. New buildings with modern improvements. Location unsurpassed for health.

Tuition, books, heat, light, laundry, board, medical attention, annual deposit, chemical and athletic fees all included in an annual charge of $60 per quarter, payable in advance.

Sanitarium for insolation of contagious disease, resident physician and trained nurse in attendance.

Catalogue giving full particulars on application. Attention is called to Short Course of Ten Weeks in Agriculture.

Failure to report promptly means loss of opportunity to student.

Early application necessary for admittance. Write for particulars.

R. W. SYLVESTER, President;
July 16-tf. College Park, Md.

W. T. HICKS.

FUNERAL DIRECTOR AND EMBALMER.

PHONE 142.

With my long experience in and constant study of the undertaking business and complete equipment, including two new funeral cars, chairs for house funerals, church trucks; automatic casket lowering device, steel, slate, and cement vaults, I am prepared to handle the finest work in the most approved manner at reasonable prices.

Bodies coming from a distance cared for at my undertaking rooms on High Street. My wife will act as my assistant when desired.

W. T. HICKS,
Chestertown, Md

WILLIAM W. BECK,

ATTORNEY-AT-LAW

CHESTERTOWN, MARYLAND.

Office opposite Fountain.

EDWIN R. COCHRAN, JR.,

ATTORNEY-AT-LAW,

Wilmington - Delaware

PHONE 33

—FOR—

OWEN B. CROW

—THE—

UP-TOWN MERCHANT.

Goods delivered in all parts of the town.

Dr. Hess Poultry Panacea—Instant Louse Killer and Stock Food. Our large and varied line of

DRY GOODS AND NOTIONS

for spring ware have arrived, and in Domestic Dry Goods we have them positively at the old price—something that will suit everyone—Table Linen, India Linen, Bed Ticking, Muslins, Gingham, Calico, Etc.

NOTIONS.—Our Hosiery Department consists of many good values and for quality and price we consider ourselves among the leaders in this department. We carry a medium price of narrow and wide rib Hosiery (absolutely fast black) for Misses' and Boys' and also tan and black drop stitch. In ladies we carry plain black, drop stitch in tan or black and a line of fancy hoisery. Men's (guaranteed real maco) in black, and fancy hoisery are real values. Ladies' Gauze Vest and Pants, Men's Dress and Work Shirts, Gauze Underwear, Overalls and Waist Coats. "Our Cut Price" on Summer Work Shirts, old price 40c, now selling for 29c.

"A pleasure to us" is to show our line of goods whether you come to buy or not.

Men's, Women's and Children's Shoes.

GROCERIES.—Our Groceries are always fresh. The Special Blend Coffee for 16c lb. is a good value and majority of our customers tell us that our 16c coffee is as good as coffee they have paid 18c and 20c lb. for. Coffee for 12½c, 16c, 20c, 25c and 30c per lb., are sold absolutely under the pure food and drug acts. Gold Medal and Clifton F. F. F. Flour by the bbl. or sack. Honey Dip Syrup and San Juan Molasses.

Towers Fish Brand Oil Skins, Shoe Soles and Strip Leather, Baled Hay and Gasoline.

Yours for business,

Owen B. Crow,

CHESTERTOWN, - MARYLAND.

STAM DRUG CO.

SODA WATER

SODA WATER

THE STAM DRUG CO.,

The Ferro 1908

MARINE ENGINE,

FORMERLY AUTO MARINE.

2 CYCLE JUMP SPARK.

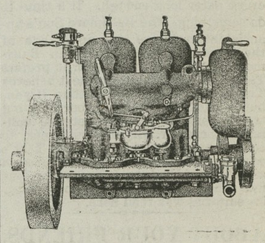

NOTE THESE POINTS.

SELF-OILER,
NO WATER PIPES ON MOTOR,
ADJUSTABLE BEARINGS—INSURES,
TIGHT CRANK CASE—LAST 10 YEARS,
HEATED AIR INTAKE,
NO HOT EXHAUST PIPES.

Buy from responsible people who will take care of your motor. Send for catalogue and prices. 15 in use on Chester river.

For sale by
H. R. GRAHAM & BRO.,
And LOUIS K. STAM,
mar14-tf. Chestertown, Md.

Wall Paper at Factory Prices.

As I will have the assistance of my son from Philadelphia for a short time, I would be pleased to call with a full line of samples and give our prices on fancy or other work in all styles of paper-hanging. Respt.,

T. B. ELLIOTT & SON,
Paper Hangers and Painters.

P. S.—Drop us a card and we will bring samples to your door.

Subscription to the Transcript $1.00 per annum.

©Maryland State Archives, msa_sc6000_30_1-0268