The Transcript.

SATURDAY, AUGUST 15, 1908.

Subscription $1.00 Per Year.

LOCAL MATTERS.

Sale Record.

The following is a list of the sales advertised elsewhere in this issue.

PUBLIC SALES.
Wm. W. Beck, Att'y.

Monday, Aug. 17th.—Mr. Andrew W. Woodall will sell on the Gooding farm near Galena, a large and valuable lot of personalty. A W. Vansant, auctioneer.

Lewin W. Wickes, attorney.

Wednesday, Aug. 19th.—At her farm near Worton Station, Mrs. Mary E. Sutton will sell a valuable lot of personalty including an entire threshing outfit and other valuable machinery.

Tuesday, Sept. 1—Public sale of F. H. Harper real estate in Still Pond at Coleman's. Court House door.

Marion DeK. Smith, Trustee.

Wednesday, Sept. 2—In Millington, Trustee's Sale of valuable farms and town property.

Wednesday, Sept. 2—In Millington, Trustee's Sale of Price Home Farm and Stoops Farm.

H. W. Vickers, Jr., Attorney.

Monday, Aug. 17th.—Administrators's sale of the personalty of the late Louis F. Newsome, on Rock Point farm, near Worton Manor.

Hope H. Barroll, Attorney.

Thursday, Aug. 20th.—Mr. J. W. Copper will sell on the J. W. Chapman farm, near Lynch's, a very valuable lot of stock and farming implements. Hope H. Barroll, attorney; Charles H. Hurlock, auctioneer.

Wednesday, Aug. 19th.—Mr. Lambert D. Bowers will sell a valuable lot of personalty on the farm where he now resides near McGinnes' Corner in Queen Annes.

Tuesday, Sept. 1—Mr. John C. Redmile will sell a lot of valuable stock and household furniture on his farm near Kennedyville.

Thursday, Sept. 3rd.—On the Cochran farm, near town, Mr. Thomas Faulkner will sell a large and valuable lot of personalty. Wm. W. Beck, attorney, John H. Greenwood, auctioneer.

NEWSY BRIEFS.

*††Seine haulers last Saturday caught 1100 fine rock in one haul off Mr. Wm. S. Collins' shore in Corsica river.

*†*Mr. Raymond Prettyman, of Galena, was in town last week in his handsome red automobile runabout.

*†*Sparks' Circus on Tuesday attracted a big crowd at both performances and was one of the cleanest and best shows ever seen in the town.

*†*Some of our Chestertown boatmen attended the annual regatta of the Chesapeake Bay Yacht Club at St. Michaels yesterday.

*†*Local dealers were paying 93½ cents for wheat yesterday. Corn has reached the remarkable price of 91 cents in city markets.

*†*Mr. Barrett C. Smith will overseer Mr. D. B. Stewart's farm, near town for 1909. Mr. Smith is an excellent farmer and will make Mr. Stewart a most acceptable overseer. Mr. Stewart has recently purchased some excellent stock with which to carry on the farm.

*†*Baldwin's cannery at the old depot opened this week. The Bohemian colony arrived on Tuesday. Tomatoes have begun to move quite lively this week and are in good condition.

*†*During the thunder storm last Thursday afternoon lightning struck the meat house on one side of Mr. Wm. Whiteley's dwelling on the Brooks' farm near Kennedyville, and a locust tree on the other side, but no damage was done to the dwelling.

Wedding Bells.

SMITH—SHOCKLEY.

A very pretty wedding was solemnized at the home of Mrs. Amanda Shockley, Md., Wednesday morning, Aug. 5th, at eleven o'clock, when her daughter, Rebecca, became the bride of Rev. S. J. Smith, now pastor of the Methodist Protestant Church, Harrington, Del. The bride was very becomingly attired in white net over satin and carried a beautiful bouquet of bride's roses. They entered the parlor to the strains of Lohengrin's wedding march, played by Mr. Gordon Smith, son of the groom and the wedding ceremony was performed by Rev. G. A. Morris, of St. James Church, Kent county, Md., and a former pastor of the bride.

The bride is the only daughter of Mrs. Amanda Shockley and was for several years a teacher in the public schools of Wicomico county, and the groom is a prominent minister of the Maryland Methodist Protestant Conference and is very well and favorably known throughout the peninsula.

Dr. and Mrs. Smith left on the noon express for Philadelphia, Albany, N. Y., and other points. They will remain about three weeks when they will return to Harrington, Delaware, and occupy the parsonage there.

ARNHEIM—LIEBERMAN.

Miss Beulah Liberman, daughter of Mr. and Mrs. N. Lieberman, of Melitota, was married on Saturday evening last by Rev. Dr. Loewenthal, to Mr. Morris Arnheim, of New York. Mr. and Mrs. Arnheim will be at home after to-morrow (Sunday) at 226 W. 143nd street, New York.

RELIGIOUS MATTERS.

The members of the Young People's Society of Christian Endeavor of Christ M. P. Church enjoyed a delightful strawride to Betterton on Wednesday afternoon.

His Eminence Cardinal Gibbons, who is now visiting in Rome, has been quite ill during his stay in the Italian city. He was able to visit the Pope in the Vatican recently, and has since fully recovered. Cardinal Gibbons is one of the greatest men in the Catholic Church to-day, and his influence for good is felt not only in Maryland, but throughout the country.

There will be no preaching service at Wesley Chapel next Sunday on account of the absence of the pastor, Mr. Compher who is visiting his mother in Virginia for two weeks.

P. O. S. of A.

The thirteenth annual convention of the State Camp of Maryland, Patriotic Order Sons of America was held in Hancock on Tuesday and Wednesday. It was a splendid convention and was largely attended by full delegations from every camp in the State. National President William E. Valliant, of Laurel, Del., installed the following officers: Past State President, Rev. Andrew B. Wood; State President, Dr. Harry G. Conner; State Vice-President, W. F. Williams, Jr.; State Master of Forms, J. McC. Rochester; State Secretary, Prof. W. J. Heaps; State Assistant Secretary, W. J. Carter; State Treasurer, Dr. A. B. Candler; State Chaplain, W. M. Jett; State Conductor, W. J. B. Lofland; State Inspector, J. Wesley Yingling; State Guard, Charles H. Williams; State Trustees, H. L. Feeser, J. W. Boyer and Winfield Abbott. The next State Camp will be held in Chestertown. The State Camp received a royal welcome to the town. Every place was beautifully decorated, there was a street parade with bands of music and out-door speaking Tuesday evening, and the hospitality of the people was lavished upon the patriots. Let Chestertown do likewise next year.

With Our Advertisers.

Read Davis & Satterfield's change this morning. Cow Ease and Cow Peas. No Flies and good fodder.

Big mid-summer clearance sale at A. Alexander's department store in Rock Hall. Big bargains. See advertisement on page 1.

A fine 50c brass washboard at Medders & Co. next Wednesday for only 9 cents. One to a customer.

Mr. Charles H. Brice's change of advertisement arrived too late this week for publication. But he is there in Betterton with the goods and we can testify to the fact that he is as busy as a bee. Watch for his change next week.

A representative of the TRANSCRIPT called last Saturday evening to pay his respects to Messrs. Owens & Co, and to Mr. Charles H. Brice. Both stores were crowded with buyers and all the clerks were as busy as they could be. That's all right gentlemen. The TRANSCRIPT is helping you all it can.

Going to Tolchester Fair? Go with Lockwood on the 27th out of Sassafras river.

The Transcript Did it.

Mr. Carroll Loller lost a valuable calf recently. He searched high and low for it and finally advertised *only once* in the TRANSCRIPT. He found the calf at Mr. Wm. Willis' in Worton. Once was enough.

Mr. J. H. Sides, the big jeweler and optician reports that his big advertisement in the TRANSCIPT of his special August sale is bringing excellent results, and he is very much grat fied. Oh! The TRANSCRIPT did it, and it is the advertiser's paper every time. It means money to you to advertise in this paper

Millington Items.

Mr. Price Vansant spent Monday with his parents.

Mr. Norman Wallen is spending his vacation with friends in Washington, D. C.

The cannery under control of Mr. Evans, is in working order.

Monday, "Circus Day" passed off quietly, crowds attending. The usual parade was omitted much to the chagrin of many. All who attended the circus were much pleased.

The Ladies of the P. E. Congregation gave a reception to Mrs. Birnbach and daughter, who reached here from Minneapolis Tuesday, Aug. 11.

A large number of friends attended the funeral of Mrs. Wm. Gillespie, who was buried from Sudlersville, Tuesday, Aug. 11.

Solomon Pippin is with his father at Ocean City.

Miss Brinton, of Philadelphia, is visiting Mrs. Dr. Power, at the home of Miss Vie Rower.

Miss Etta Price, of Warwick, is visiting Miss Ella Jones.

Miss Evelyn Cochran has returned from a visit to Miss Agnes Clark, of Middletown, Del.

Mrs. Julian Cochran nee Benson, is with her mother, Mrs. Benson.

Mrs. Maggie Wilds, of Wilmington, Del., is with her mother, Mrs. James Vansant.

Mrs. Ford Phillips is at Hotel Vansant.

Mrs. Turbot McGinnis, of Wilmington, Del., is with her sister, Mrs. Chas. Hurtt.

Mr. F. C. Numbers is in Wyoming, Del., engaged in railroad work.

Mr. and Mrs. Wm. Cacy, of Dumont, N. J., are visiting Mrs. R. Feddeman.

Mrs. Bradford Dudley is at Rehoboth Beach.

Wm. H. Thomas, of Philadelphia, died at Atlantic City, N. J. Aug. 8. He was born in Millington, June 13th, 1843. He leaves a widow, one son, and two brothers, all of Philadelphia. His funeral took place from his late residence 1445 North 17th street, Tuesday, Aug 11th. Interment in Laurel Hill Cemetery, Philadelphia, Pa.

Sales of Personalty.

The sales of the personalty of Mr. John Hogan, on Monday, near Melitota, and Mr. B. F. Merchant, near Galena, on Tuesday were largely attended and prices for horses, cows, other stock and farming implements were usually high. Auctioneer Andrew Vansant cried the big Merchant sale and he handled the great crowd of bidders to perfection. He got splendid prices for everything and proved himself a very efficient auctioneer, as did also Mr. John Robinson at the Hogan sale.

DR. DAVID A. SPARKS,

DENTIST.

Kennedyville. MD

ALL RUN DOWN.

Miss Della Stroebe, who had Completely Lost Her Health, Found Relief from Pe-ru-na at Once.

Read What She Says:

MISS DELLA STROEBE, 710 Richmond St., Appleton, Wis., writes: "For several years I was in a run-down condition, and I could find no relief from doctors and medicines. I could not enjoy my meals, and could not sleep at night. I had heavy, dark circles about the eyes.

"My friends were much alarmed. I was advised to give Peruna a trial, and to my joy I began to improve with the first bottle. After taking six bottles I felt completely cured. I cannot say too much for Peruna as a medicine for women in a run-down condition."

Pe-ru-na Did Wonders.

Mrs. Judge J. F. Boyer, 1421 Sherman Ave., Evanston, Ill., says that she became run down, could neither eat nor sleep well, and lost flesh and spirit. Peruna did wonders for her, and she thanks Peruna for new life and strength.

Man-a-lin the Ideal Laxative.

NEW MEAT MARKET

And Feed Store.

M. J. Lewis & Son have opened a new meat market and Feed Store on Cross street in the Levine store room, where they will be glad to see their many friends. Fifteen years experience. Prompt service. Telephone call. o5-1y

1908 FAIR 1908

Kent, Queen Annes & Cecil County

—AT—

Tolchester Beach,

August 25th, 26th, 27th and 28th.

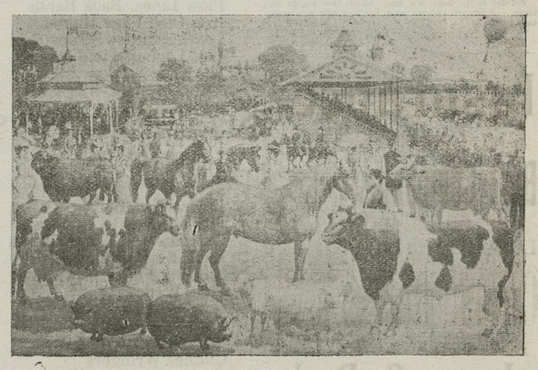

Don't forget the date. Your friends from all over the State will be there. Get ready, get ready. Each day a big day. Never in the history of this Fair were the chances to make some money so bright. Big premiums in all departments. It costs nothing to try. Get Book and entry Blanks. Have something at your county Fair. Ample accommodation for teams. Room for all. Two Big Bands. Free Show and something doing all dsy.

NOTE.—The exhibits must remain on exhibition until 5 P. M. Friday. The price to see all is the same. Please send entries in early.

ADMISSION:

Single Tickets.....25 Cents
Exhibition Tickets, sold when entry is made to the exhibitors competing for premiums, admitting one each day.....75 "
Grand Stand Tickets.....25 "
One-Horse Vehicle or Saddle Horse.....25 "
Two-Horse Vehicle.....25 "
(No horse admitted without pay).
Children under 10 years, free; over 10 years, full price.

If you come by boat keep your Steamboat Ticket with you and show it at the gate, and be sure to remember you can't get back on the grounds without a ticket. If you must go out ask for a pass at the gate you FIRST ENTERED. Don't blame us if this is not followed.

Tickets must be bought at the designated offices, and no money will be received at the gate. No person can enter without a ticket, it makes no difference how many you have bought. G. E. NOLAND, Secretary.

THE LEADER

Corn Harvester!

You will do well to call on Frederick U. Smith, McGinnis, Md., before buying a Corn Harvester. He has a machine that he will sell on a guarantee that it will do the work, let the corn be standing up or laying down.

FREDERICK U. SMITH, McGinnis, Md.

June 27-3m.

MARINE ENGINE AND LAUNCH FOR SALE.

One 14-Horse Power Horizontal opposed Marine Motor, 2 cylinder, 4 cycle, 5x5, Automobile Type, runs from 75 R. P. M. to 1400 R. P. M., no vibration whatever, weight complete 520 lbs., in very good order, cost $567.00, will take $300.00 complete, with electrical and bronze propeller equipment, guaranteed to run perfectly.

I have also a new Compromise Stern Launch, 23x6, all planking white cedar, fastenings brass screws, finished in quartered oak, sold with or without 5½ H. P. Ferro motor.

LOUIS K. STAM, Chestertown, Md.

je27-tf.

Fine Hand-Painted China Vases at HALF PRICE.

Regular $6.50 Vases now.....$3.25
" 5.00 " " 2.50
" 4.00 " " 2.00
" 3.00 " " 1.50
" 2.00 " " 1.00

Regular 2.00 Cream and Sugar Sets now.....1.00
" 1.50 " " " " " 75
" 1.00 " " " " " 50

Fine Hand-Painted Salad Dishes and Cake Plates.

Regular $5.00 Values now.....$2.50
" 4.00 " " 2.00
" 3.00 " " 1.50
" 2.00 " " 1.00

Hundreds of other small China Pieces at HALF PRICE.

Fine China Mantel Parlor Clocks.

Regular $8.00 values now.....$6.00
" 6.00 " " 4.50
" 5.00 " " 3.75

Iron and Black Enamel Clocks.

Regular $6.00 values now.....$4 50
" 5.00 " " 3.75
" 4.00 " " 3.00

Large Oak Kitchen Clocks.

Regular $3.00 values now.....$2.25
" 2.50 " " 1.88

About 50 Small Fancy Boudoir Clocks at ¼ and ½ price.

FOR THE MONTH OF AUGUST.

J. H. SIDES'

BIG JEWELRY STORE.

Bargain Sale of Cut Glass, Fine China, Silverware and Clocks.

In order to clear our cases and shelves of a large stock of above goods and to make room for our Fall line of new goods which will arrive during September, we will place on sale this morning

MORE THAN $3000 WORTH

of High Grade Silverware, Fine China, Bric-a-Brac, Cut Glass and Clocks. These goods to go to quick buyers at

1-4 to 1-2 REGULAR PRICES.

Don't miss this opportunity to furnish your home at a great saving, or if you anticipate giving a wedding or Xmas present it will pay you to buy now.

Remember, you save from 1-4 to 1-2. First customers have the pick of the lot. Come early and make your selections.

J. H. SIDES,

JEWELER & OPTICIAN, Chestertown, Md.

SILVER-PLATED WARE.

$16.00 Tea Sets now.....$12.00
14.00 " " " 10.50
12.00 " " " 9.00

Cake Stands and Fruit Bowls.

Regular $6.00 value now.....$4.50
" 5.00 " " 3.75
" 4.00 " " 3.00

Butter Dishes and Sugar Bowls.

Regular $5.00 value now.....$3.75
" 4.00 " " 3.00
" 3.50 " " 2.63
" 3.00 " " 2.25

Rogers' Tea Spoons.

Regular $2.00 dozen now.....$1.50
" 2.50 " " 1.88
" 3.00 " " 2.25

Table Spoons.

Regular $4.00 dozen now.....$3.00
" 5.00 " " 3.75
" 6.00 " " 4.50

Butter Knives and Sugar Spoons.

Regular $1.00 value now.....50c

8-Inch Cut Glass Bowls.

Regular $6.00 values.....$4 50 | Regular $4.00 values.....$3.00
" 5.00 " .....3.75 | " 3.50 " 2.62
" 4.50 " .....3.38 | " 3.00 " 2.25

Cut Glass Vases.

Regular $7.00 values.....$5.25 | Regular $5.00 values.....$3.75
" 6.50 " .....4.63 | " 4.00 " 3.00

Large Cut Glass Pitchers.

Regular $10.00 values.....$7.50 | Regular $6.00 values.....$4.50
" 9.00 " 6.75

Cut Glass Celery Trays.

Regular $5.00 values.....$3.75 | Regular $3.50 values.....$2.63
" 4.00 " 3.00

Cut Glass Nappies.

Regular $3.00 values.....$2.25 | Regular $2.00 values.....$1.50
" 2.50 " 1.88

Many other Cut Glass Pieces at a Greater Reduction.

©Maryland State Archives, msa_sc6000_30_1-0270