CAREY'S MAGNESIA ROOFING

Paroid Roofing

ALPHA PORTLAND CEMENT, the standard of Portland Cements are bought in large quantities and sold exclusively by

J. D. BACCHUS.

SPECIAL PRICES given in these Roofings and Cements.

COAL

Of course everybody knows where to buy good clean COAL. Also

Wood, Lime, Hay and T. C. Piping.

The place to buy these articles is from J. D. BACCHUS, Coal and Wood Yard.

We solicit your orders. We promise our best attention.

Mattings Mattings

AN ENORMOUS SHOWING

In China and Japanese Matting.

Actual Count 200 40-Yard Rolls.

In all the latest novelties—Carpet and Ingrain Designs.

WALL PAPER WALL PAPER

We carry a big stock. All the leading varieties and colorings. The great quantities that we sell is evidence that our prices are right, and we furnish a competent man to hang your paper.

Anything you want

in the Paint and Glass Line.

JOHN BARTLEY,

CHESTERTOWN, MD.

S. C. ROCHESTER

—WITH—

LIKES, BERWANGER & CO.
8, 1 & 12 E. Baltimore St.,
Baltimore, Md.

CLOTHIERS,
TAILORS,
FURNISHERS.

We are making a specialty this season of a wonderfully good suit for Men at TEN DOLLARS.—Likes, Berwanger & Co.

IN ADDITION TO CARRIAGES, HARNESS, all kinds BOOTS for HORSES and FARMERS SUPPLIES,

WE HAVE PUT IN

A NICE LINE OF STOVES.

Cook Stoves, Chunk Burners, Coal Stoves for dining room, sitting room, bed room and parlor.

The Celebrated Perfection COAL OIL STOVE of all sizes and prices. Just the handiest thing to carry around in your hand and set in a room and heat it in a few minutes. Stove Pipe. Pots, Kettles, Griddles, Dripping Pans, Waffle Irons, etc., etc.

Then, too, we have just put in a

Nice New Line of Robes and Blankers.

Carriage Blankets and Stable Blankets. You want to see them before you buy.

We also have a line of GUNS such as is rarely found in the country. Prices ranging from $5 to $25, representing the best makes. Come see us, we can save you money on all these lines of goods. We are here to do business, and we are doing it, but we want to do more. We want to do business with you. Give us a chance. Very truly,

PRETTYMAN & PRETTYMAN,

GALENA, - - - - - MARYLAND.

OVERTAXED.

Hundreds of Chestertown Readers Know What it Means.

The kidneys are overtaxed;
Have too much to do.
They tell about it in many aches and pains—
Backache, sideache, headache,
Early symptoms of kidney ills.
Urinary troubles, diabetes, Bright's disease follow.

S. Ol. Hopkins, on Unoj Auenue, Havre de Grace, Md., says:—"I made a statement for publication in 1903, recommending Doan's Kidney Pills, and I am glad to confirm it at this time, April 24, 1907. I had been troubled with my kidneys for a year or more. I had severe pains in my back and sides, sometimes a dull ache and then again, sharp, shooting pains. In the mornings I was so sore, weak and lame that I could hardly get out of bed and get my clothing on. Doan's Kidney Pills were recommended to me and I got a box, used them steadily for a couple of weeks, when the complaint had entirely disappeared, and has never returned to this day.

For sale by all dealers. Price 50 Cents. Foster-Milburn Co., Buffalo, New York, sole agents for the United States.

Remember the name—Doan's —and take no other.

—THE—

Mutual Fire Insurance Co.

OF KENT COUNTY,

during the past nine years has returned to the holders of its policies, where the policies have been cancelled, $39,000.00.

The accounts of its policy holders show that for the same period the actual cost of insurance has not been more than 66 per cent. of the premium paid, d that policies only nine year old have now standing to their credit 33 per cent. of the amonts paid it.

If you wish to diminish the estimate cost of your insurance, insure your property in the

Mutual Fire Insurance

OF KENT COUNTY.

GEO. B. WESTCOTT, Treas. and Sec
THOS. W. ELIASON, President

INDIAN TAR BALSAM

the one remedy that really cures a cold.

A superior preparation, compounded with rare skill, under the supervision of experienced chemists.

Coughs, Colds, Grip, and similar troubles quickly disappear after a few doses.

Small and palatable doses, quick and sure results.

Unconditionally guaranteed. Your dealer will refund your money if it fails.

TRY IT.

25 CENTS EVERYWHERE.

Indian Tar Balsam Co.

BALTIMORE.

James W. Stevens. R. Nelson Stevens

STEVENS BROS.

GRAIN FRUIT AND PRODUCE,

COMMISSION MERCHANTS.

Asparagus, Gooseberries, Wool, etc. These are among our specialties; you should get in touch with us.

REFERENCES:—Merchants National Bank Commercial Agencies.

226 S. CHARLES STREET,

Baltimore, Maryland

S. SCOTT BECK,

ATTORNEY-AT-LAW,
CHESTERTOWN, MD.

Office—Kent News Building.
Special attention given to all collections.

HERBERT E. PERKINS,

ATTORNEY-AT-LAW,

Chestertown, Md.

Office on Court St. opposite Court House.

Subscription to the Transcript $1.00 per annum.

PSYCHASTHENIA.

A Physician Says This Is One of the Causes of Panics.

The panics that start in Wall street often begin in the morbid financial fears of overstrained brains—psychasthenia. Psychasthenia makes panics, writes Dr. Clarence Hughes in the Alienist and Neurologist.

"We once knew a mind overburdened, brain overstrained man suddenly conclude he was coming to want and would not be able to pay his taxes when his income was $40,000 annually. He milked his own cow, he harnessed his own horse and cared for it (sold the others), dismissed all his servants and his wife's and had insomnia, but finally recovered completely. Others with less income or more fall through brain overtax into the same morbid way of feeling and thinking.

"One kind of insanoid is a man who under mental stress of any kind acts as though he were insane, but has not the disease of real insanity to excuse his actions.

"He hovers on the verge, but does not pass over into real mental aberration as he appears to be going. He does and says such odd, unreasonable and annoying things that his friends often wish he would pass into genuine insanity, so that he might be properly and lawfully restrained or that he might happily extinguish himself by suicide. Sometimes he does commit suicide or become really insane, and we then know where to place him."

A LITTLE BIT BEHIND.

The Old Man Was Not Very Well Posted on the News.

In the midst of the heated dissension on points connected with certain historical sensations which their teacher had sought to impress on them the two grandchildren appealed to their grandfather, who sat musing and puffing his pipe in the corner, for support.

"Grandpa," cried the eager brother, "who was it killed Caesar—Cassius or Brutus? I say Cassius."

"Waal," replied the grandfather, suddenly becoming grave and taking his pipe from his mouth, "it war one or t'other. Let me see. Yes, I guess 'twar th' man you said."

"And sis says it was Marie Antoinette who got put to death in France," again cried the youth, triumphantly glancing toward his sister, "but I say it was Mary, queen of Scots."

"Now, you may be right there, too," ventured the involuntary vindicator after fidgeting in his chair. "Come t' think of it, 'twar Mary, queen of Scots, that war electrocuted in France."

At this the young girl's eyes flashed.

"Grandpa," declared she, stepping before him and eying him sternly, "you don't seem to know anything about it."

The old man's head went up as if shocked. "Th' truth is, children," he then admitted as he passed his free hand over his head helplessly, "your grandfather ain't read th' newspapers very careful this week. I'm a leetle mite behind."—Bohemian Magazine.

An Unwelcome Gratuity.

An American merchant bitterly opposed to the custom of "tipping" public servants for each inconsequential service was astonished to find the practice in Europe more general than in America. While in London he had occasion to employ a cab and upon being driven to the desired destination drew forth a handful of change, counted out the exact fare and tendered it to the driver.

"Beg pardon, sir!" exclaimed the cabby in a tone of injury. "'Ow long 'ave ye been saving up for this 'oliday?"

Suppressing his annoyance at the driver's effrontery, the tourist sought a restaurant and upon receiving the dinner check again tendered the exact amount of his bill. The waiter bowed, assisted his guest into his coat, then, selecting a bright new sixpence, offered it to his patron with:

"Beastly weather, sir! 'Ere's coach fare!"—Lippincott's Magazine.

The Rat.

The rat's sins are manifold. The damage which he does in a year to crops, cargoes, stores, granaries, poultry and game, dairies and outhouses, foundations, walls and drainage cannot be calculated exactly, but it must be enormous. He is ubiquitous. He swarms in fields, hedges, coverts, farmyards, cellars, sewers, docks and ships. He is clever in getting out of difficulties, extremely courageous, able to exist on almost any kind of food and horribly prolific.—London Spectator.

The Retort Direct.

"See here," cried the artist, who had come to complain about the materials he had bought, "I can't imagine anything worse than your paints."

"That's strange," replied the dealer. "Don't you ever use your imagination on your painting?"—Exchange.

Hopeless.

"We wish, madam, to enlist your aid in influencing your husband for the public good. He holds the key to a very interesting situation and"—

"I don't see how I can be of any assistance to you. John never could find a keyhole."—Houston Post.

Frenzied Arithmetic.

Teacher—Now, Tommy, if your father had twenty dozen eggs in his store and found that eighteen of them were bad, how much would he lose? Tommy—Nothin'. You don't know pa.—Pathfindor.

The Mean Part.

Phil O. Sopher—Don't worry, old man. Chickens always come home to roost, you know. Discouraged Friend—Yes, after they have laid their eggs in some other fellow's barn.—Judge.

Takes both to make Good Wheat — POTASH

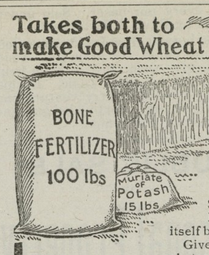

Good clover follows good wheat, but it takes Potash to set the clover.

Starved clover won't feed the crop that follows it. It needs a vigorous root and a sturdy growth for itself before it can gather nitrogen for you.

Give it a good start by *enough* Potash with your phosphates in *this* Fall's seeding of wheat or rye.

The clover will do the rest—you'll see when you cut the clover.

Clover, timothy, rye and oats, for turning under, or a crop in rotation—all need *more* Potash than *most* commercial mixtures afford.

Do not use fertilizers that contain less than 6 per cent. Potash. If your dealer does not carry them, then mix 15 pounds of Muriate of Potash with each 100 pounds of your fertilizer. *Potash is profit.* Buy the Potash first.

Send for pamphlets containing *facts* about soil, crops, manures and fertilizers. Mailed free.

GERMAN KALI WORKS, 93 Nassau Street, New York

Chicago—Monadnock Building Atlanta, Ga.—1224 Candler Building

DECIDED!

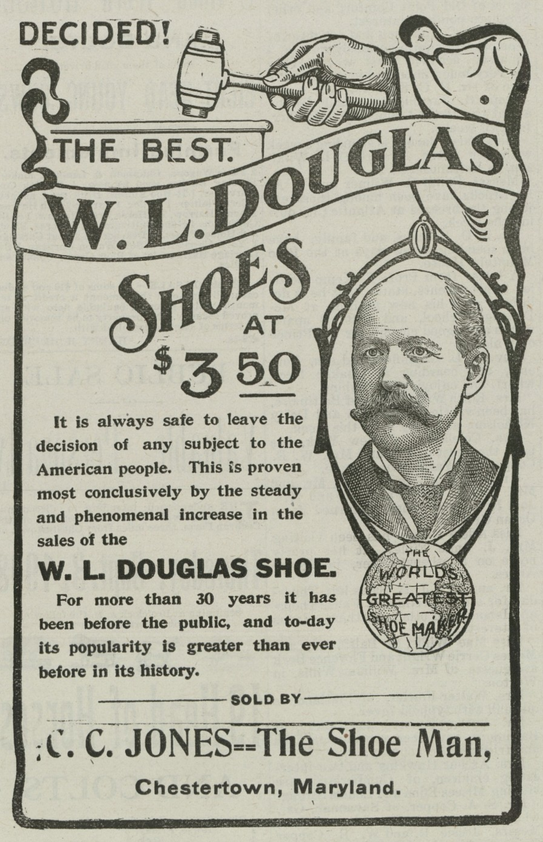

It is always safe to leave the decision of any subject to the American people. This is proven most conclusively by the steady and phenomenal increase in the sales of the

W. L. DOUGLAS SHOE.

For more than 30 years it has been before the public, and to-day its popularity is greater than ever before in its history.

—SOLD BY—

C. C. JONES—The Shoe Man,

Chestertown, Maryland.

WASHINGTON COLLEGE,

Chestertown, Md.

One Hundred and Twenty-Seventh Session Begins September 16, 1908.

The College Offers Four Courses of Study

CLASSICAL, LATIN-SCIENTIFIC, SCIENTIFIC,
(Each Leading to the Degree Bachelor of Arts)
AND NORMAL,
(Leading to the Normal Diploma which entitles the holder to teach in any county of the State without examinations.)

Sub-Freshman and Sub-Normal classes are maintained for the benefit of those who desire a thorough preparation.

In the Collegiate Department

the elective system enables each student to select the studies suited to his particular need.

Students are provided with good board and comfortable, well furnished quarters. The buildings are equipped with every modern convenience—steam heat, electric lights, baths.

Here students may pursue their studies in a highly moral community amid beautiful and healthful surroundings, under careful supervision of health and habits, at very low rates.

For catalogue and other information,
Address
y18-2m. JAS. W. CAIN, LL. D., President.

GEO. W ROEDE GEO. W. RODENHISER

GENERAL COMMISSION MERCHENTS,

G. W. ROEDER & CO.,

107 W. CAMDEN ST.,
BALTIMORE, MD.

Grain, Fruit, Potatoes, Onions, Vegetables, Live Stock, Poultry, Eggs, Hides, Wool, Furs, Feathers, Tallow, Oysters, Fish, Crabs, &c.

Referenee: FIRST NATIONAL BANK.

☞ The building 121 S. Charles St., being condemned by the Building Inspector, we have removed to 107 W. CAMDEN ST., in a new building where we are better prepared to serve our customers. Thanking our patrons for past favors and soliciting their future orders and consignments, We are respectfully,
G. W. ROEDER & CO.

Prof. G. F. THEEL. 535 North Sixth St. Philadelphia, Pa. "Ein Deutscher Arzt." Only German Specialist. The GERMAN TREATMENT the only guaranteed cure for Specific Blood Poison others can't cure. All Private Diseases, Excesses, Abuses, Weaknesses, Nervous Debility, Lost Manhood, Drains, Losses, Varicocele & Stricture, (no cutting) Kidney & Bladder, Small Shrunken Organs. 48 years practical & 6 years hospital experience in Germany. Send for Book, tells all, exposing City & Country advertising frauds. Secrecy guaranteed. Mail treatment. Call or write

Established 1877.

J. E. HENDRICKSON & CO.,

LIVE STOCK COMMISSION MERCHANTS,

30th & MARKET, PHILADELPHIA.

We handle Live Stock, and have all facilities for this line of trade. We solicit the patronage of shippers, and guarantee to make prompt returns. Give us a trial and be convinced!
Jan. 3. 1896.

THE MARYLAND

AGRICULTURAL COLLEGE

College Park, Maryland.

Fifty-Second Year Opens Sept. 15th and 16th for Examinations. Maryland's School of Technology.

Six courses of instruction leading to professional degree of B. S.: Agricultural, Horticultural, Mechanical, Civil Engineering, Scientific, Chemical.

Positions assured to those who have worked with a will.

The demand of the age is trained men for life's activities.

Each department supplied with the most modern and approved apparatus. Practical work emphasized in all departments. Graduates qualified to enter at once upon life's work. Boarding department supplied with all modern improvements: bathrooms, steam heat and electric lights. New buildings with modern improvements. Location unsurpassed for health.

Tuition, books, heat, light, laundry, board, medical attention, annual deposit, chemical and athletic fees all included in an annual charge of $60 per quarter, payable in advance.

Sanitarium for insolation of contagious disease, resident physician and trained nurse in attendance.

Catalogue giving full particulars on application. Attention is called to Short Course of Ten Weeks in Agriculture.

Failure to report promptly means loss of opportunity to student.

Early application necessary for admittance. Write for particulars.

July 16-tf. R. W. SYLVESTER, President; College Park, Md.

W. T. HICKS,

FUNERAL DIRECTOR AND EMBALMER.

PHONE 142.

With my long experience in and constant study of the undertaking business and complete equipment, including two new funeral cars, chairs for house funerals, church trucks; automatic casket lowering device, steel, slate, and cement vaults, I am prepared to handle the finest work in the most approved manner at reasonable prices.

Bodies coming from a distance cared for at my undertaking rooms on High Street. My wife will act as my assistant when desired.

W. T. HICKS,
Chestertown, Md

WILLIAM W. BECK,

ATTORNEY-AT-LAW

CHESTERTOWN, MARYLAND.

Office opposite Fountain.

EDWIN R. COCHRAN, JR.,

ATTORNEY-AT-LAW,

Wilmington - Delaware

PHONE 33

—FOR—

OWEN B. CROW

—THE—

UP-TOWN MERCHANT.

Goods delivered in all parts of the town.

Dr. Hess Poultry Panacea—Instant Louse Killer and Stock Food. Our large and varied line of

DRY GOODS AND NOTIONS

for spring ware have arrived, and in Domestic Dry Goods we have them positively at the old price—something that will suit everyone—Table Linen, India Linen, Bed Ticking, Muslins, Gingham, Calico, Etc.

NOTIONS.—Our Hosiery Department consists of many good values and for quality and price we consider ourselves among the leaders in this department. We carry a medium price of narrow and wide rib Hosiery (absolutely fast black) for Misses' and Boys' and also tan and black drop stitch. In ladies we carry plain black, drop stitch in tan or black and a line of fancy hosiery. Men's (guaranteed real maco) in black, and fancy hosiery are real values. Ladies' Gauze Vest and Pants, Men's Dress and Work Shirts, Gauze Underwear, Overalls and Waist Coats. "Our Cut Price" on Summer Work Shirts, old price 40c, now selling for 29c.

"A pleasure to us" is to show our line of goods whether you come to buy or not.

Men's, Women's and Children's Shoes.

GROCERIES.—Our Groceries are always fresh. The Special Blend Coffee for 16c lb. is a good value and majority of our customers tell us that our 16c coffee is as good as coffee they have paid 18c and 20c lb. for. Coffee for 12½c, 16c, 20c, 25c and 30c per lb., are sold absolutely under the pure food and drug acts. Gold Medal and Clifton F. F. F. Flour by the bbl. or sack. Honey Dip Syrup and San Juan Molasses.

Towers Fish Brand Oil Skins, Shoe Soles and Strip Leather, Baled Hay and Gasoline.)

Yours for business,

Owen B. Crow,

CHESTERTOWN, - MARYLAND.

STAM DRUG CO.

SODA WATER

SODA WATER

THE STAM DRUG CO.,

The Ferro 1908

MARINE ENGINE,

FORMERLY AUTO MARINE.

2 CYCLE JUMP SPARK.

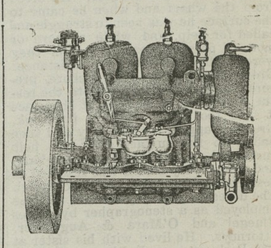

NOTE THESE POINTS.

SELF-OILER,
NO WATER PIPES ON MOTOR,
ADJUSTABLE BEARINGS—INSURES,
TIGHT CRANK CASE—LAST 10 YEARS.
HEATED AIR INTAKE,
NO HOT EXHAUST PIPES.

Buy from responsible people who will take care of your motor. Send for catalogue and prices. 15 in use on Chester river.

For sale by
H. R. GRAHAM & BRO.,
And LOUIS K. STAM,
mar14-tf. Chestertown, Md.

Wall Paper at Factory Prices.

As I will have the assistance of my son from Philadelphia for a short time, I would be pleased to call with a full line of samples and give our prices on fancy or other work in all styles of paper-hanging. Respt.,

T. B. ELLIOTT & SON,
Paper Hangers and Painters.

P. S.—Drop us a card and we will bring samples to your door.

Subscription to the Transcript $1.00 per annum.

©Maryland State Archives, msa_sc6000_30_1-0284