The Transcript.

SATURDAY, SEPT. 19, 1908.

LOCAL MATTERS.

Barn and Outbuildings Burned.—The fine barn and outbuildings on the farm of Mr. Henry Brown, Quaker Neck, were destroyed by fire Monday night last. A quantity of hay, 600 bushels of wheat and a lot of farm implements were also consumed. The loss will exceed $2000. The buildings were insured in the Kent Mutual company for $1100 and there was $600 insurance on personalty in companies represented by Mr. James G. Beck. The draft for $600 from the companies represented by Mr Beck was handed Mr. Brown on Friday, just four days after the fire.

Mr. Bennett, School Commissioner.—Governor Crothers has appointed Mr. John N. Bennett, of the Second District, minority member of the Board of School Commissioners to succeed Mr. Purnel Jump, resigned. Mr. Bennett's appointment is for the unexpired term of Mr. Jump, that is until 1910. Mr. Bennett is one of Kent's prominent young farmers. He is a young man of hustle and progress, and we trust that he may have a successful career as a member of the County School Board.

Ladies Hurt in a Runaway.—What might have been a fatal accident, resulted most fortunately for Miss Jewell Deshane and Mrs. Queen Blocksom on Sunday afternoon last. While driving Davis' Hill, near Galena, the crossbar struck the horse's heels, causing him to run. At the foot of the hill, the buggy struck the end of the bridge throwing both occupants to the ground. Mrs. Blockson escaped with a number of bruises, while the injuries of her sister are more serious. The injured ladies, who are daughters of County Commissioner Wm. H. Deshane, of Cecil county, were removed to the home of their uncle, Mr. Albert Deshane, near Black.

NEWSY BRIEFS.

*†*Capt Marion Coleman and family have removed to Rock Hall.

*†*The Standard Oil Company's oil wagon narrowly escaped destruction in a runaway accident in Rock Hall on Monday morning.

*†*Undertaker Charles L. Dodd purchased a stylish and valuable black horse for his undertaking business in Baltimore this week.

*†*The Jewish New Year will be celebrated next Friday. It will be generally observed by the Hebrews of the town and county.

*†*Dr. H. G. Simpers has been chosen a delegate to the International Tuberculosis Convention which meets in Washington Oct. 20 and 21.

*†*Mr. Ulyses Smith, of near McGinnes, Queen Anne's county, has been granted a patent on his fine corn cutter by the United States government.

*†*Mr. Preston Ivens began this week the study of law under the direction of State's Attorney William W. Beck. We are sure Mr. Ivens will make his mark in the profession.

*†*S. Q. Moody caught a rock fish off Chester bridge on Monday afternoon weighing 4 lbs. This is perhaps the largest rock ever caught off Chester bridge.

*†*Judge Pearce has drawn Mr. W. D. Pennington as a juror in place of Mr. Harry Holt, excused. We are glad to state that Mr. Holt is convalescent from a case of typhoid fever.

*†*Mrs. Wm. S. Carroll has a handsome night blooming cereus, which has bloomed twice during the summer. We were the recipients of a beautiful blossom from the plant this week.

*†*Capt. James Downey, of Rock Hall, while in Baltimore purchasing goods for his store recently, stumbled over a wire foot mat at the door of a wholesale house and broke his right arm above the elbow.

*†*The Indian baseball game last Friday drew a large crowd. The afternoon game was interesting, the Indians winning by the score of 6 to 3. The game at night was rather much of a burlesque.

*†*An exciting runaway occurred in Chestertown late Saturday night last. A pair of horses belonging to Mr. Samuel Nickerson ran madly down High street. Several vehicles were smashed but no person injured.

*†*There were two funerals in Janes M. E. Church (colored) at the same time on Tuesday. One was that of Perry Ringgold and the other was that of Alfred Worral's granddaughter. Undertaker J. E. Ferguson had charge of both.

*†*Mr. Wm. Y. Burke has purchased Mr. Samuel C. Walters property adjoining Flatland School property for $1000 and will make it his future home. Mr. Walters will remove from the county, we understaand. Mr. Burke's sale of valuable personalty take place on Thursday next.

*†*Contractors Duyer Bros. began this week the foundation for Mr. John G. Westcott's new home on Deep Point. It will be Bungolow in style, and will command a beautiful view of the Chester river. Mr. George S. Biddle will tenant the farm now occupied by Mr. Westcott next year.

*†*Joseph Thompson, Arthur Johnson and one Pierce, all colored, got into a fracas at Melitota last Saturday night in which Thompson shot Johnson and Pierce with a gun. Thompson was arrested, and given a hearing on Tuesday night. He was sentenced to six months in the House of Correction, but took an appeal to Court.

School Thief Caught.

For sometime past the trustees of Hopewell school house have been annoyed by some one breaking into the building stealing what could be found, and mutilating the furniture and desks. Every effort had been made to catch the vandal, but without avail. Last Monday morning week a colored man saw Lewis Crippin, colored, coming out of the school building at an unusual hour, and notified Mr. Moffett one of the trustees. Mr. Moffett notified Supt. of schools Milton Melvin, and on Saturday night he was arrested by the authorities. He was given a hearing before Justice Andrew Medders on Tuesday evening who sentenced the thief to six months in the House of Correction. It is thought that the ofttime offender has been captured.

OBITUARY.

THOMAS JEFFERSON JOINER.

The remains of Mr. Thomas Jefferson Joiner, who died at his home in Philadelphia last Thursday week, and which was reported in the TRANSCRIPT, were brought to Chestertown on Monday. Funeral services were held at the residence of his sister-in-law, Mrs. George Cannon, on High street on Monday, conducted by Rev. Dr. F. T. Little. Interment was made in Chester cemetery. The pallbearers were Messrs. John F. Howard, Wm. R. Maul, Chas. S. Smith, Henry S. DeFord, Milton Baker and Dr. H. L. Dodd. Undertaker Chas. L. Dodd had charge of the funeral arrangements.

MRS. HARIETT PLUMLY CATLIN.

Mrs. Harriett Plumly Catlin, widow of the late Dr. Joseph A. Catlin, died very suddenly on Friday of last week at Spring Lake, N. J. Funeral services were held in Philadelphia and the remains brought to Chestertown and interred in Chester cemetery on Monday. Services at the grave were conducted by Rev. S. R. S. Gray, of Fairlee. The deceased was 58 years of age and had been an invalid for more than a year. Undertaker J. E. Ferguson had charge of burial.

DANIEL S. LOLLER.

Mr. Daniel S. Loller, one of Kent's most prominent farmers, and formerly of Queen Anne's county, died at his home on the Reese Beck farm in Worton, on Thursday, of cancer of the face, aged 59 years. The deceased was one of our best citizens, upright in all his dealings, and consistent in his relations with his fellowmen. He is survived by a widow and eight children—two by his first wife and six by his surviving widow. Funeral services will be held from his home to-morrow (Sunday) morning at 9.30 o'clock. Interment will be made in Sudlersville cemetery. Undertaker Wm. T. Hicks will have charge of the funeral arrangements.

MISS ROSANNAH ELLIOTT.

Miss Rosannah Elliott, sister of Judge Thomas Ireland Elliott, of Baltimore, and a close friend of the family of Harrison W. Vickers, Esq., of near town, died at the Church Home and Infirmary, Baltimore, on Monday. The deceased was born in Baltimore and was a daughter of the late William and Rosannah Elliott. She was a member of Strawbridge M. E. Church, and lived with her only brother, Judge Elliott. She had been a frequent visitor to the home of Mr. Vickers, near town. Funeral services were held on Thursday afternoon from the residence of Judge Elliott, 2026 Mt. Royal avenue, Baltimore. Interment was in Greenmount cemetery.

MR. LINDSAY COCHRAN.

Mr. Lindsay Cochrar, a member of the firm of Jones & Cochran, which recently purchased the Woodall lumber yard at Georgetown, died at his home in Middletown, Del., on Tuesday evening. Mr. Cochran was 30 years old and had been in ill health for sometime.

Washington College Opens.

Washington College opened for the year 1908-'09 on Wednesday under more favorable auspices than for many years in its history. The college and Normal dormitories are taxed to the utmost capacity, and board is being secured for some students outside the college. There is the largest enrollment of new students in the history of the college, and the following students have applied for admission for the session 1908-'09.

Anna Bowers, Still Pond, Md.; Merton Bowen, Barstow, Md. Joseph Franklin Buckley, 41 Holmes avenue, Waterbury, Conn.; Alice Mildred Brown, Bel Air, Md.; Rosalie Cain, Chestertown, Md.; Grace Metz Clark, Church Hill, Md.; Pasquale Ciminera, Waterbury, Conn.; John Myers Comegys, Jr., Blacks, Md.; Olie Hopkins Connelly, Federalsburg, Md., R. F. D. No. 4, Leo Ceo Calvin Coulbourn, Chincoteague, Va.; Louise Curtis Crane, Chestertown, Md.; Laura Rebecca Davis, Chestertown, Md.; Mary Louise Dickinson, Upper Fairmount, Md.; Everett Hopkins Garey, Dentoh, Md.; Charlotte Matilda Gray, Grayton, Md.; Susan Grace Greenlee, Greensboro, Md.; John Randolph Hayes, Hampton, Va.; Clyde Harris, Gaithersburg, Md.; Emma Morgan Hessey, Worton; Susan Virginia Hill, Locust Grove, Md.; Caroline Frances Hopkins, St. Michaels, Md.; Evelyn Dowe Hopkins, St. Michaels, Md.; Mary Julia Caroline Hopkins, Wye Mills, Md.; Isaac Franklin Huey, Seaford, Md.; Harland Watson Huston, Seaford, Del.; Ruth Johnson, Hurlock, Md.; Herman Warren Krantz, Oakville, Conn.; James Loomis Madden, 449 55 street, Brooklyn, N. Y.; John Burgess Meegan, 81 Highland avenue, Naugatuck, Conn.; Herbert Roy Meedith, Upper Fairmount, Md.; James Noonan, Thomaston, Conn.; Howard Clifton Owens, Betterton, Md.; Anna Burch Smith, Chestertown, Md.; Clyde McClellan Stouffer, 144 E. Franklin street, Hagerstown, Md.; William Galen Vansant, Chestertown, Md.; James T. Waller, Hebron, Md.; Nellie Pear Warrington, Newburne, N. C.; Pinkey McGill White, Dickerson, Md.

Wedding Bells.

WEIST—WALLS.

Mr. William E. Weist, a prominent banker of Millington, and Miss Florence G. Walls, daughter of Mr. and Mrs. Jas. W. Walls, of Crumpton, Queen Annes county, were married Wednesday afternoon at 2 o'clock in the Methodist Episcopal Church, Millington, by the pastor, Rev. Moore. After a wedding tour in the North the young couple will reside in Millington.

SUBERS—BISHOP.

Mr. Guy Subers, of Queen Annes county, and Miss Lena Gay Bishop, formerly of Kent county, were quietly married on Wednesday evening, July 15, 1908, in Wilmington, Del.

Prohibition Convention.

The Prohibition Convention of the First Congressional District of Maryland met in Easton Tuesday and was called to order by State Chairman Geo. R. Gorsuch, of Baltimore. Rev. Chas. H. Elderdice, of Federalsburg, was chairman; George A. Cox, of Somerset county, and Willard H. Thawley, of Caroline, secretaries. Addresses were made by Rev. Mr. Elderdice, Ralph Coursey, State Chairman Gorsuch, L. K. Hackett and others. J. W. Wheatley, of Easton, was nominated for Congress. All the nine counties on the Eastern Shore were represented.

What Papers Say.

Even the Republican and Independent newspapers of Baltimore city are fairer to Mr. Bryan and the Democratic party than was the Baltimore Sun, in its account of the great meeting held at the Fifth Regiment Armory, Baltimore on Monday night. This is what the American Star and the Baltimore City News, Baltimore's two afternoon papers, both of which are independent in politics, say respectively of the meeting:

American Star: "It is folly for anyone to attempt to underrate the size of the enthusiasm of the Bryan meeting at the Fifth Regiment Armory last night. It was a wonderful spectacle, and it was marvelous that the speaker was able to hold so many people so long by a discussion of political issues. Only the rankest prejudice or the blindest partisanship or the sorest pride could fail to find in the occasion anything but a stupendous public demonstration.

"Most of us believe that Maryland will go for Taft and think it best for Maryland's interests that the Republican ticket should win, but these opinions should keep no one from recognizing facts, and the two facts in the meeting last night were, first, the remarkable hold Bryan's personality has upon many people, and, second, the size of that audience meant something more than mere curiosity. And it may be added that Mr. Bryan made very good use of his opportunity and increased his fame as one of the big orators in American politics.

"It was a great meeting, with a great speaker. Nothing surpassing it has occurred in the recent political history of Baltimore. If the Republicans are wise they will face the facts and get to work."

Baltimore City News: "William J. Bryan's meeeting in the Fifth Regiment Armory Monday night was the largest political mass-meeting ever held in Baltimore. Between 15,000 and 20,000 people were crowded in the great hall at the moment when the Democratic candidate entered the south gallery, and the cheers and waving of flags which greeted him lasted for 14 minutes. There was, too, an impressive array of party leaders in the gallery, including many who were antagonistic to the nomination of Mr. Bryan, and their presence gave a certain point to his opening words, when, after thanking these men for their presence, he said: 'Surely these gentlemen have done all that they could to convince the nation that the Democracy of Maryland presents a united front to the enemy.'"

The Baltimore American (Rep.) says it was the greatest meeting ever held in Baltimore, and gives the size of the crowd as 15,000 people.

The Philadelphia Record was nearer correct than any other paper when it gave the size of the crowd at 25,000 people.

The Baltimore Sun, poor thing, the one-time simon pure Democratic paper, so fair in all its statements, so reliable in its information, but now the traitor, and the latest addition to the Ananias Club, states that there were only 12,000 people present. The Baltimore Sun is utterly bankrupt in honesty and fair dealing, and she had better apply for a receivership in these two virtues.

RELIGIOUS MATTERS.

The Patriotic Order Sons of America of Rock Hall will attend divine worship at Wesley Chapel Methodist Protestant Church on Sunday morning, September 30 at 10.30 o'clock. An invitation has also been extended to the Jr. O. U. A. M. to be present at the same time.

Rev. Frank Little, son of Rev. Dr. and Mrs. F. T. Little, preached in Christ M. P. Church last Sunday evening. The young minister had just returned from a trip abroad, where he had spent the summer in study and travel. He is completing a theological course at a prominent New York Seminary, and from the manner in which he handled his subject last Sunday evening, he has before him a brilliant future. His large audience was much pleased with his sermon.

Chestertown M. E. Church—The Sacrament of the Lord's Supper at 10.30 A. M. Sunday school at 2.15 P. M. Epworth League meeting at 6.45 P. M. Preaching at 7.30 P. M. Subject—"The Great Salvation." All are cordially invited.

The Woman's Foreign Missionary Society of the M. E. Church, held its monthly meeting at the home of Mrs. Dr. S. E. Ford, Washington avenue, on Tuesday afternoon.

The regular monthly meeting of the Huntley Standard Bearers was held at the home of Miss Stephanie Ford, yesterday evening, Sept. 18, at 7 o'clock.

The fall communion service will be held at Grace Presbyterian Church, Kennedyville, Sunday morning at 10.30 A. M. Rev. C. Clarence Baker will close his pastorate there for the summer with the Sunday's service. Mr. Baker returns to Auburn Theological Seminary, Auburn, N. Y., next week to begin his studies as a member of the service class.

Christ Church. I. U. Parish. Divine service tomorrow, third Sunday in the month, Feast of St. Matthew, at 10.30 A. M. The new marble altar erected in memory of the Rev. Christopher Thomas Denroche will be blessed at the celebration of the Holy Eucharist. It is hoped that the friends of Father Denroche will be present at this service. There will be no service at St. Paul's Church in the afternoon, as that congregation will attend the above service at I. U. in the morning.

St. Paul's and I. U. Parish. The memorials to the Rev. Christopher T. Denroche in both churches have been put in place, and it now only remains to finish the fund for the stone at the grave. Subscriptions have been received from far and near, but there are still many who would be glad to show their love and respect for this friend of all, if their attention were drawn to the matter. Subscriptions may be sent to any of the committee, the Rector, Miss Violet Beck, Mrs. Joel Smith, Mrs. Selby or Mrs. Stavely.

Emmanuel M. E. Church South, Chesterville. Sunday school at 9.30 A. M. Preaching at 10.30 A. M.

Trinity, Millington. - Sunday school at 2 P. M. Preaching at 3 P. M. Epworth League at 7 P. M. Preaching service at 8 P. M.

Mrs. Frank Plummer will sing "Calvary" by Rodney, at the Sunday morning service at Wesley Chapel Methodist Protestant Church.

An important meeting of the W. C. T. U. will be held at the home of Mrs. Dr. H. Benge Simmons on Monday afternoon next at 3 o'clock. All members are urged to be present.

Capt. Schwickardi Writes

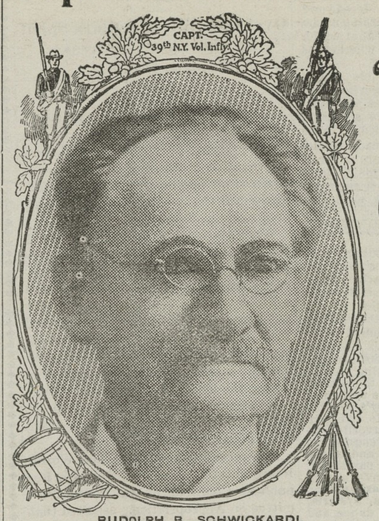

RUDOLPH B. SCHWICKARDI.

"I Have the Fullest Confidence in the Efficacy of Pe-ru-na."

A War Veteran's Tribute to Pe-ru-na.

Rudolph B. Schwickardi, Capt. 39th N. Y. Vol. Inf., writes from 1818 G St., N. W., Washington, D. C., as follows:

"Having the fullest confidence in the efficacy of Peruna, both as a tonic and as a remedy for catarrhal trouble, I commend its use in the strongest possible terms. It should be in every household."

War Left Ailments.

Mr. William J. Lees, 3501 Morgan St., St. Louis, Mo., member Frank P. Blair Post No. 1, Grand Army of the Republic, and ex-Commander of the U. S. S. Benton Miss. Squadron, writes:

"The war left me with a complication of ***stomach, liver and kidney troubles***, and I decided to take Peruna for my affliction. I began to use it about five years ago at the earnest solicitation of some friends. At that time I was only able to be up about half of the time, and my health was simply miserable. I consider a bottle off and on is a preventive.

"I certainly do endorse your remedy, and am glad to do so."

Helped From Chronic Catarrh.

Capt. Lemuel M. Hutchinson, Montpelier, Vt., writes:

"It gives me pleasure to write you this letter at this time on account of the good your Peruna has done me when I was quite done up with a very bad cold.

"I could hardly perform my ordinary duties, but from the use of Peruna I am almost restored to health. I am quite convinced that it has helped me from chronic catarrh, to which I am subject. It has also benefited my throat.

"I can truly recommend it as the best all-round medicine it has been my privilege to become acquainted with.

"Of this I am quite convinced from my own experience."

Mr. W. C. Rollins, Prairie View, Texas, Secretary of the State Normal and Industrial College of Texas, writes that for years he had chills and fever, and after taking Peruna his appetite returned, he became stronger, the fever left him, and he is now in excellent health and vigor.

Pe-ru-na Tablets.

Some people prefer to take tablets, rather than to take medicine in a fluid form. Such people can obtain Peruna tablets, which represent the medicinal ingredients of Peruna. Each tablet is equivalent to one average dose of Peruna.

Campaign Committee Named.

The Republican Congressional Campaign Committee of the First district was organized Thursday night of last week at the Hotel Rennert at a conference of Congressman Wm. H. Jackson and a number of prominent Eastern Shore Republicans. The members of the committee are:

Cecil—F. E. Williams.
Kent—James H. Baker.
Queen Anne's—W. C. Orrell.
Caroline—Allan G. Towers.
Talbot—Thomas M. Bartlett.
Wicomico—M. H. Humphries.
Worcester—C. C. Munford.
Dorchester—P. L. Goldsborough.
Somerset—To be named.

Mr. Goldsborough was unanimously elected chairman of the committee and will have full charge of Congressman Jackson's campaign. Mr. Walter B. Miller was elected treasurer of the committee.

With Our Advertisers.

The Ten Nights in a Bar Room Co. will give one performance under a large tent on Col. Wm. J. Vannort's lot on Maple avenue, on Wednesday next, Sept. 23rd. This is one of the best temperance plays on the American stage, and will be presented by a company of thirty people, amid such surroundings and scenery as will make it most impressive. It has attracted large crowds wherever seen and is well worth the price of admission. See advertisement for particulars.

Read the fall opening advertisement of Owens & Co. and Chas. H. Brice, of Betterton. Both of these stores are stocked with a carefully selected and fine assortment of all the fall and winter necessities, and the prices are such as to make it a great inducement for you to deal at either place. See their advertisements on page 2.

Stewart & Co., the great Baltimore house, have their fall announcement in this issue. Read it carefully. It is worth your while.

James H. Shuster has a line of fal and winter shoes that are correct in every particular. Indeed correctness of style, wear and finish, is the great quality of Mr. Shuster's Shoes, and we know how well they wear.

Mr. C. C. Jones, the exclusive shoe dealer, of Chestertown, is now ready with his fall opening of an incomparable stock of high grade shoes at popular prices. Mr. Jones knows how to buy goods, therefore he is in a position to give you good values.

IN MEMORIAM.

MRS. ADA M. DILL.

Mrs. Ada M. Dill, of Worton, died at the Maryland General Hospital Saturday, Sept. 5, 1908, aged 23 years. She was taken to Baltimore Saturday but died about half hour after reaching the hospital. Mrs Dill was before her marriage Miss Ada Middleton eldest daughter of Capt. and Mrs. J. K. Middleton. She was of a most beautiful character and it can be truly said of her "none knew her but to love her." She was a most devoted wife, mother and daughter, and she will be missed by all. About two years ago she was married to Mr. Wilmer Dill, of Worton. Besides her parents she is survived by her husband and one child, three sisters and one brother. Funeral services were held at her parents' residence, at Rock Hall, Tuesday afternoon. Six sisters of the Rock Hall Council, Daughters of America, of which she was a member acted as pall-bearers. Casey Bros. had charge of the arrangements.

DR. FRANK B. HINES,

CHESTERTOWN, MD.

Office at residence of Dr. W. Frank Hines.

J. H. SIDES

Jeweler.

TRUE watch fineness is a matter of workmanship and material—not of price, or of jewels, or of a gold case.

The fineness of the HOWARD watch is the fineness of intelligent design, of workmanship with a conscience behind it, of exquisite adjustment.

Every HOWARD is adjusted *in its case*, to heat, cold, vibration, change of position.

The price is *fixed* by the printed ticket attached at the factory—$35.00 to $150.00—and is *never* cut.

"When you buy a HOWARD you *get* something."

We are distributors for this distinctive watch.

Come in and see our Watches, we have the largest stock of

Fine Reliable Watches

in this part of the State and a comparison of prices will convince you that we will save you money, and you will have the satisfaction of having a satisfactory Watch. Fine repairing and engraving. Eyes tested and Glasses fitted by a graduate optician.

J. H. SIDES,

Jeweler and Optician.

Chestertown - Maryland.

Auditor's Notice.

John P. Shelton, et. al.,
vs.
Howard Shelton, et. al.

No. 1600.

In the Circuit Court for Kent County, Maryland, in Equity.

The creditors of John P. Shelton, late of Kent county, deceased, and all other persons interested in the distribution of the fund in this cause are hereby notified to file their claims, duly authenticated with the Clerk of the Circuit Court for Kent County, Maryland, on or before the 14th day of November, 1908, otherwise they will by law be excluded from participating in the fund to be audited in this case. By order of Court,

LEWIN W. WICKES.
Sept. 12-4t. Auditor.

The Big Show Coming

FRANK E. GRISWOLD'S MAMMOTH RAILROAD PAVILLION

TEN NIGHTS IN A BAR-ROOM CO.

Under a Big Water-proof Tent, fitted up in Grand Opera House Style.

Will Exhibit at CHESTERTOWN, SEPT. 23rd, 8 P. M.

The Company Carries 30 people. A car-load of all Special Scenery, with Calcium and colored fire effects. One of the best bands—a superb Orchestra of ten pieces, and a Megaphone Quartette. The only Company traveling that makes a specialty of this Grand Old Temperance Play, and has no connection with any other attractions. Nothing Cheap but the Prices.

ADMISSION 15 AND 25 CENTS. COME AND BRING THE WHOLE FAMILY.

ON COL. WM. J. VANNORT'S LOT.

Prof. Holly Rossmyer's Military Band will give two popular Concerts at noon and 7 P. M.

SHERIFF'S TAX SALE.

BY VIRTUE of authority vested in me as sheriff of Kent county, by Act of Assembly creating a County Treasurer, and providing for the collection of State and county taxes, the undersigned will sell at Public Sale

On Tuesday, October, 6, 1908,

between the hours of two and four o'clock P. M., at the Court House Door in Chestertown, Md.,

House and Lot of Land

situate, lying and being in the village of Rock Hall, in the Fifth Election District of Kent county, Md., on the public road leading from Rock Hall to Grey's Inn, adjoining the lands of John Dickinson and others, containing two acres of land more or less and improved by a frame dwelling house and is assessed to the Samuel Copper heirs.

This property was devised to the Copper heirs by the last will of the late Jane Copper, dated July 8, 1847, and recorded in wills record, J. F. B. No. 1, folio 355.

The sale will be made to pay and satisfy taxes due on said property for the year 1907, as follows:

County Tax.....$4.48
State Tax.....64

together with interest and all costs due and to become due thereon.

sept.12-ts DANIEL W. HADAWAY, Sheriff.

SHERIFF'S TAX SALE.

BY VIRTUE of authority vested in me as sheriff of Kent county, by Act of Assembly creating a County Treasurer, and providing for the collection of State and county taxes, the undersigned will sell at Public Sale,

On Tuesday, October 6th, 1908,

between the hours of two and four o'clock, p. m., at the Court House Door, in Chestertown, Md.,

All that Piece or Parcel of Land,

lying on the public road leading from Lankford post office into Broad Neck in the Seventh Election District of Kent county, Md., and near the Methodist Protestant Chapel and public school house, and adjoining the lands of Elizabeth E. Boone, and containing 3 acres of land more or less, and improved by a frame dwelling, and is a part of a tract of land which Titus Maslin devised by his will to John J. Maslin, the father of the said Frank M. Maslin and being a part of the same tract of land which the said John J. Maslin conveyed to the said Mary A. Maslin.

The above property was conveyed to Frank M. Maslin by Mary A. Maslin by deed dated June 24, 1896, and recorded in liber S. G. F. No. 4, folio 442, as on reference thereto will more fully and at large appear.

The above property is assessed to Frank M. Maslin.

This sale will be made to pay and satisfy taxes due on said property for the year 1907, as follows:

County Taxes.....$3.02
State Taxes..... 44

together with interest and all costs due and to become due thereon.

sept.12-ts. DANIEL W. HADAWAY, Sheriff.

SHERIFF'S TAX SALE.

BY VIRTUE of authority vested in me as sheriff of Kent county, by Act of Assembly creating a County Treasurer, and providing for the collection of State and county taxes, the undersigned will sell at Public Sale,

On Tuesday, October 6th, 1908,

between the hours of two and four o'clock p. m., at the Court House Door in Chestertown, Md.,

House and Lot of Land

situate, lying and being in the Second Election District, of Kent county, Md., in what is known as the Big Woods. This lot is improved by a frame dwelling house, and is assessed to Alexander Stewart, colored.

The sale will be made to pay and satisfy taxes due on said property for the year 1907, as follows:

County Taxes.....$1.18
State Taxes..... 17

together with interest and all costs due and to become due thereon.

s12-ts. DANIEL W. HADAWAY, Sheriff.

SHERIFF'S TAX SALE.

BY VIRTUE of authority vested in me as sheriff of Kent county, by Act of Assembly creating a County Treasurer, and providing for the collection of State and county taxes, the undersigned will sell at Public Sale

On Tuesday, October 6th, 1908,

between the hours of two and four o'clock P. M., at the Court House Door in Chestertown, Md.,

All That Lot or Parcel of Land

situate, lying and being in the First Election District of Kent county, Md., near the village of Golts and near the east side of the public road leading from Golts to the Foxhole on Sassafras river, and adjoining the lands of Henry Gillen, the lands of the late Henry W. Archer and others, and containing 11 acres, 3 roods and 31 square perches of land, more or less, and which was conveyed to the said Henry Hurtt, a minor, by Martha V. Davis and William H. Davis, her husband, by deed dated the 23 day of May, 1899, and recorded in liber J. T. D. No. 2, folio 308, as on reference thereto will more fully and at large, appear.

The above property is assessed to Henry Hurtt, a minor.

The sale will be made to pay and satisfy taxes due on said property for the year 1907 as follows:

County Taxes.....$1.68
State Taxes..... 24c

together with interest and all costs due and to become due thereon.

s12-ts. DANIEL W. HADAWAY, Sheriff.

SHERIFF'S TAX SALE.

BY VIRTUE of authority vested in me as sheriff of Kent county, by Act of Assembly creating a County Treasurer, and providing for the collection of State and county taxes, the undersigned will sell at Public Sale

On Tuesday, October 6th, 1908,

between the hours of two and four o'clock P. M., at the Court House Door in Chestertown, Md.,

All Those Certain Lots, Pieces or Parcels of Land

situate, lying and being in the Fifth Election District of Kent county, in the State of Maryland, near Chester River Steamboat Co.'s wharf at Deep Landing, on the east and west sides of the road leading from said wharf to Rock Hall, adjoining the lands of John Jerome and Mrs. Switzer. The lot on the west side of the road contains four and three-tenths square perches of land, more or less, and the lot on the east side contains 55 square perches of land, more or less, it being part of the property that was conveyed to the said Marie L. Buckmyer by Frank J. Buckmyer, and is improved by a good two-story Frame Dwelling and outbuildings. All of above described property was conveyed to Ellen L. Harman by Marie L. Buckmyer by deed dated June 26, 1902, and recorded in liber J. T. D. No. 6, folio 468, as on reference thereto will more fully and at large appear.

The above property is assessed to Ellen L. Harman.

The sale will be made to pay and satisfy taxes due on said property for the year 1907 as follows:

County Taxes.....$6.16
State Taxes..... 83c

together with interest and all costs due and to become due thereon.

s12-ts. DANIEL W. HADAWAY, Sheriff.

SHERIFF'S TAX SALE.

BY VIRTUE of authority vested in me as sheriff of Kent county, by Act of Assembly, creating a County Treasurer, and providing for the collection of State and County taxes, the undersigned will sell at Public Sale

On Tuesday, October, 6, 1908.

between the hours of two and four oclock P. M., at the Court House Door in Chestertown, Md.,

House and Lot of Land

situate, lying and being near the village of Still Pond, in the Second Election District of Kent county, Md., adjoining the lands of the late William Watts and others, containing one-half acre of land more or less, and improved by a frame dwelling house, and is assessed to Araminta Jones, colored.

The sale will be made to pay and satisfy taxes due on said property for the year 1907, as follows:

County Tax.....$2.91
State Tax.....42

together with interest and all costs due and to become due thereon.

sept.12-ts. DANIEL W. HADAWAY, Sheriff.

SHERIFF'S TAX SALE.

BY VIRTUE of authority vested in me as sheriff of Kent county, by Act of Assembly creating a County Treasurer, and providing for the collection of State and county taxes, the undersigned will sell at Public Sale,

On Tuesday, October, 6th, 1908,

between the hours of two and four o'clock, p. m., at the Court House Door, in Chestertown, Md.,

All that LOT or Parcel of Land,

containing Two Acres, more or less, and assessed to Michael Beck, colored, situate and lying in the First Election District of Kent county, Md., back of Riley's Neck Woods, near Millington, and adjoining the lands of Martha A. Price.

This sale will be made to pay and satisfy taxes due on said property for the year 1907, as follows:

County Taxes.....$1.68
State Taxes..... 24

together with interest and all costs due and to become due thereon.

sept.12-ts. DANIEL W. HADAWAY, Sheriff,

Court Notice Order Nisi.

In the matter of the Trust Estate, George W. Carter, Jr.

In the Circuit Court for Kent County, in Equity.

No. 1644.

ORDERED, this 24 day August, 1908, by the Circuit Court for Kent County, in Equity, that the Auditors Account and Report, stated and reported by Lewis W. Wickes, Auditor, in the above entitled cause, be ratified and confirmed, unless cause to the contrary thereof be shown on or before the 21 day of September, next:—provided, a copy of this order be inserted in some newspaper printed and published in Kent county, one in each of two successive weeks before the 14 day of September next.

JAMES T. DIXON, Clerk.

True Copy—Test:
Aug. 29-3t. JAMES T. DIXON, Clerk,

NEW MEAT MARKET

M. J. Lewis & Son have opened a new meat market and Feed Store on Cross street in the Levine store room, where they will be glad to see their many friends. Fifteen years experience. Prompt service. Telephone call, 65-1y

©Maryland State Archives, msa_sc6000_30_1-0312