The Transcript.

Subscription $1.00 Per Year

SATURDAY, OCTOBER 3, 1908.

LOCAL MATTERS.

Contract Awarded.—The Chestertown Water Board at a meeting on Monday evening decided to drive a new artesian well at the Chestertown water plant to produce a larger and better supply of water, and awarded the contract for the driving of the well to the J. H. K. Shanahan Co. of Talbot county. Mr. Shanahan drove the present artesian well. Work will begin immediately. Other decided improvements to the plant are in course of construction.

Still Pond Farmers Club.—The Still Pond Farmers Club was entertained last week at the home of Mr. W. D. Pennington. Those present were: Rev. and Mrs. E. H. Collins, Mr. and Mrs. Jas. S. Harris, Capt. and Mrs. Daniel Hill, Mr. and Mrs. R. R. Hill, Mr. and Mrs. Will Bonwell, Mr. and Mrs, J. S. Roseberry, Mr. and Mrs. L. Price, Mrs. T. Shafer, Mrs. K. Crew, Mrs. L. Redmile, Miss L. Cornelius, Miss Emma Shafer Miss Lizzie Pennington, Mr. and Mrs. Geo. Sutton, Mrs. William Medders, Mrs. Venia Harper, Mrs. Walters, Mr. Jesse Crew, Mr. George Harper and J. Jarrell. The next meeting will be held at the home of Mr. Robert Hill the last Thursday in October.

Seriously Wounded by Shotgun.—Mr. George Long, aged about 65 years, was seriously wounded by the accidental discharge of his shot gun, at his home near Hanesville, on Monday afternoon. Mr. Long, was returning from his tomato patch with his gun in his carriage. He was carrying his gun with the barrel under his shoulders, and in some manner the gun went off, the load tearing away a piece of the flesh under the arm as long as a man's fist. Mr. Long was hurried to town and carried to the home of Dr. Frank B. Hines, who, with the assistance of Dr. H. G. Simpers, dressed the wound. Notwithstanding the fact that several of the muscles were torn away, the doctors declare that the use of the arm will not be greatly impaired, and that Mr. Long will recover. It was a narrow escape, as the load passed within an inch of the largest artery in the body. Mr. Long had seen a number of squirrels in his tomato patch, and he thought he might be able to shoot one if he took his gun along.

NEWSY BRIEFS.

*†*Note change of schedule in Tolchester Company's advertisement.

*†*Mr. Wm. T. Duyer will erect a cozy home for himself on Cannon street above Kent.

*†*During the heavy wind on Monday afternoon, the top joint of the smoke stack at the Electric Light plant toppled over.

*†*The home of Mrs. Harriett Welch, on Maple avenue, has been improved by an attractive coat of paint. Mr. Frank H. Howard did the work.

*†*Mr. T. Romie Strong has rented his farm on Lankford's Bay to Mr. Wm. E. DeFord for next year. Mr. Strong contemplates moving to Baltimore.

*†*Many of our farmers began seeding wheat this week. Mr. Harry Nicols will be among the largest growers in this section, his average being about 200 acres.

*†*Mr. J. Waters Russell, real estate broker, has sold at private sale, his Price dwelling property in Millington to Mrs. Vansant, proprietress of Vansant's Hotel.

*†*Shipments of tomatoes have been extremely heavy during the past week, and the canneries have been taxed to their limit. Mr. Ivens cannery at Lynch received 2700 baskets one day this week.

*†*Two more shooting affrays up near Massey were reported to Sheriff Hadaway by deputy Sheriff Lockerman this week. Mr. Lockerman has been at work on the cases, and expects to make several arrests.

*†*Mr. Harry Nicols, one of our up-to-date farmers, has on exhibition in J. K. Aldridge & Co.'s store window a mammoth sweet potato which he raised on the Carville-Vickers farm. The potato weighs 5 lbs. 5 oz.

*†*The valuable horse belonging to Mrs. Herbert Matthews, which was bitten by a mad dog four weeks ago, developed a case of rabies and had to be killed by Dr. Allen Jarman on Thursday. The horse developed the case within four weeks to a day.

*†*There will be a rousing Democratic Rally in Chestertown on October 20th. Hon. J. Harry Covington, candidate for Congress, will deliver a speech, and he will have with him probably Gov. Crothers, United States Senator Isidor Rayner and State Senator Blair Lee.

*†*The Board of Town Commissioners at a recent meeting ordered two new hose carriages, 600 feet of best hose with inch nozzle, and other fire apparatus that will enable the Volunteer Fire Company of the town to do very effective service in time of fire.

*†*Quite a number of our farmers near town are selling their hogs before the cholera attacks them. There is some of the disease in the vicinity of town, but to prevent a general epidemic the farmers are killing every hog and destroying its carcass as soon as possible.

*†*There is on exhibition in Mr. A. L. Sparks large show windows 26 varieties of Dahlias grown by Mrs. Samuel Mann, of near Lynch. The flowers are large in size and beautiful in tint, and are a credit to the grower. Mrs. Mann is a lover of flowers, as we believe many of our farmers' wives are.

*†*Mr. Wm. A. Bell, proprietor of Rose Hill track, is arranging a series of races to be held after the Gentlemen's Driving Park races. Mr. Bell is expecting to get a number of Baltimore horses as well as others from a distance, and he hopes to give the people of Kent and Queen Annes good sport.

*†*Rock Hill college football team will play Washington college today on athletic field at 3 P.M. Hereafter whenever there is a contest either of baseball or football, the college flag will be run up on the pole in the public square, permission for same having been given by the town authorities.

Democrats, don't fail to Register next Tuesday, October 6th. If you are not Registered you cannot vote for Bryan, Kern and Covington.

ABOUT YOUR FRIENDS.

A shower of post cards was given Mrs. S. A. Copper last Thursday week in honor of her 73 birthday.

Mr. Herman Blackway has returned to Baltimore after spending his vacation with his mother.

Mrs. Fannie Christopher, of Cambridge, is visiting Mrs. Nellie Shinn, and Mr. and Mrs. Charles E. Wood, near Pomona.

Mrs. W. R. Graham, of Pocomoke City, is visiting Mr. and Mrs. John N. Dodd, on High street.

Mrs. Nicols, of Baltimore, has been the guest of her son, Mr. Harry Nicols, near town, for the past three weeks.

Mr. and Mrs. Watkins, of Baltimore, have been guests of her sister, Mrs. Lillian Strong, on High street during the week.

Mrs. George D. Lofland is visiting her sister in Middletown, Del.

Dr. Mansfield, of Baltimore, spent Sunday in town.

Mrs. Ella Galbraith, of Philadelphia, is the guest of Mr. and Mrs. Charles N. Satterfield, on Queen street.

Mr. Morris Ivens, of Baltimore, has been the guest of his mother, Mrs. S. A. Ivens, on High street.

Messrs. Harold Matthews and Frank Clay, of Baltimore, spent Sunday at home.

Mr. George Broome, of Baltimore, spent Sunday with Mr. and Mrs James Dunbracco, on High street.

Mr. and Mrs. Wm. E. Temple, of Ridgely, spent Sunday with Mr. and Mrs. A. W. Carmine on Queen street.

We regret to state that Mr. Snowden Thomas residing on the Hatcherson farm near Hynson Chapel, has suffered a stroke of paralysis from which he is in a precarious condition.

Mrs. Wm. T. Nicholson has been quite sick for several days this week at her home on Fancy farm.

Dr. G. Allen Jarman attended the International convention for the prevention of tuberculosis, in Washington early in the week.

Dr. W. Frank Hines returned home Wednesday evening after a three weeks' trip to the west and north on business in the interest of State Bureau of Imigration of which he is secretary.

Mr. M. A. Toulson has been made a director in the Chestertown Building & Loan Association vice Mr. Wm. M. Culp resigned.

Miss Hallie Kelley has accepted a position as milliner in Marionville, Va.

Miss Isabelle Lambert, operator at the Telephone Exchange, is enjoying her vacation with relatives and friends in Philadelphia.

One of Mr. Wm. T. Nicholson's horses stepped on his foot one morning this week, injuring his great toe quite painfully. Mr. Nicholson has been somewhat lame since.

Mr. Marion deK. Smith, Jr., who is on the civil engineering corps of the Pennsylvania Railroad Company, has removed his residence from Bowie, Md., to Wilmington, Del.

Miss Bettie Patterson, of Philadelphia, is visiting her aunt, Mrs. Hiram M. Brown, on Front street.

Rev. Dr. and Mrs. H. B. Martin have returned from Atlantic City, after a very pleasant vacation.

Miss Lizzie Clark has been visiting Mrs. Mamie Dodd on High street this week.

Mr. Newell Graham, of Pocomoke City, son of Rev. W. R. Graham, has entered Washington College for a collegiate course.

Miss Louise Carroll has accepted a position as third assistant teacher in the Arlington, Baltimore county, High school. Miss Carroll is an excellent teacher, and we predict for her a bright future.

Prof. T. Kemp Bordley, of McDonough school, Baltimore, spent Sunday with his parents, Mr. and Mrs. Thomas S. Bordley, on Spring avenue.

Prof. Thomas Gary, of the Polytechnic Institute, Baltimore, accompanied the Institute team from Baltimore, on Saturday, and met many of his old acquaintances.

The members of the Woman's Literary Club will give a reception to subscribers at the Library this afternoon from 4 to 6 o'clock.

Dr. and Mrs. James W. Cain gave a reception to the new students of the college on Friday evening last.

Miss Glenn Taylor, of Baltimore, is the guest of Mr. and Mrs. James Brice on Washington avenue.

Mr. Frank Wood, of Atlantic City, has been visiting relatives and friends here during the week. Mr. Wood says this has been the poorest season Atlantic City has had since he has been a resident of the popular resort.

Mr. Hyde, of Wilmington, Del., visited his daughter, Mrs. James H. Shuster, on Washington avenue on Sunday.

Mrs. Frank Connelly, of Chestertown, left today to visit her sister, Mrs. Wm. E. Perkins, in Phiadelphia, and to take in the sights and festivities of Founder's Week.

Miss Rose Vickers returned last week from a delightful tour of the west in company with a party of school friends. Miss Vickers will leave shortly for Mary's school in New York, where she has been a student for a year.

Mrs. James F. Vansant and little daughter, of Philadelphia, have been guests of relatives and friends here during the week.

Miss Mary Miller entered the Maryland Institute, Baltimore, this week, for a course in Art.

Dr. and Mrs. W. O. Selby, of Edesville, entertained the St. Paul's Sewing Circle on Tuesday evening of last week.

Mrs. Marian Ryland is visiting her sister, Mrs. A. L. Benjamin and other relatives in Chestertown.

Miss Eva Hurlock has been visiting her sister, Mrs. Charles P. Colladay, in Baltimore this week.

Mrs. Ward Smith and interesting little daughter, of Wilmington, Del., is visiting her parents, Mr. and Mrs. A. L. Benjamin.

Mrs. Dr. J. T. Twilley will please accept our thanks for a beautiful bouquet of fall roses, dahlias and cosmos. Mrs. Twilley's flowers are always beautiful.

Master Charles E. Jervis has resumed his studies at St. Paul's School in Baltimore after spending his vacation with Georgetown relatives.

RELIGIOUS MATTERS.

The Calendar of the M. E. Church met at the home of Miss Fannie Stuart on Tuesday.

The Mite Society met at the home of Mrs. Georgia Reed Tuesday evening.

The regular monthly meeting of the Huntly Standard Bearers was held at the home of Miss Stephanie Ford yesterday.

Chestertown M. E. Church.—Preaching at 10.30 A. M. and 7.30 P. M. Sunday School at 2.15 P. M. Epworth League meeting at 6.45 P. M. All are cordially invited.

Rev. S. A. Hoblitzell, of Belair, Harford county, will shortly complete his fiftieth year as a minister and his fifty-fourth year of married life, both of which anniversaries will be celebrated.

St. Paul's Parish Church. Divine service tomorrow at 10.30 A. M. The sermon will be preached by Rt. Rev. William Forbes Adams, D. D., Bishop of Easton, who will also preach at Christ Church, I. U., in the afternoon. Service at 3 o'clock.

Preaching services will be resumed at Broad Neck Methodist Protestant Church next Sunday, Oct. 4th, at 3 P. M. Rev. Mr. Compher will preach. The public is invited to be present.

Revival services will begin at Wesley Chapel next Sunday night. There will be preaching every night except Saturday at 7.30 o'clock.

Christ Methodist Protestant Church—Rally Day. 9.30 A. M., Testimony Meeting. 10.30 A. M., Monthly Communion service. 2.30 P. M., Sunday school rally service with address by Rev. W. L. White, pastor of the M. E. Church. 6 45 P. M., Christian Workers meeting. 7.30 P. M., preaching by the pastor. An offering will be taken at the morning service for the aged in our Church Home. Everybody invited and welcomed. A full choir, under the direction of Miss Eva Hurlock, will render special music at the evening preaching service.

Regular services will be resumed in Emmanual P. E. Church tomorrow (Sunday) at 11 A. M. and 7.30 P. M. The Sunday School and Junior Auxiliary will meet at 2.30 P. M. The Rt. Rev. Wm. Forbes Adams, Bishop of Easton, will preach at the 7.30 P. M. service.

Rev. G. A. Morris, pastor of St. James and Lynch's M. E. Churches will begin his revival services at Lynch's tomorrow (Sunday).

Special Rally Day services were held at the Chestertown M. E. Church and Sunday School last Sunday. There was a large attendance at each service, and a special programme was rendered in the Sunday School.

Chesterville M. E. Church.—Preaching at 11 A. M. by Rev. W. H. Best, of Baltimore. Sunday School will meet at 10 instead of 9.30.

Trinity Millington.—Sunday School at 2. Epworth League at 7.30, followed by address to young people. Rev. W. H. Best of Baltimore will preach at 3 P. M.

The pastor will give an illustrated reading of Evangeline in the church on Friday night Oct. 9. Slides and moving pictures will be used.

County Grange Meeting.

The third quarterly meeting of the Kent County Grange will be held in the Kennedyville Grange Hall on Thursday, October 29. The Kennedyville Grange is making preparations to entertain the county delegates in splendid style. The following is the programme :—

10.00 A. M—12.00 M. Business session and initiation of candidates.

1.00 P. M.—2.00—Luncheon.

2.00—2 30—Music and recitations in charge of Kennedyville Grange.

2.30—3.00—Selections, Growing and care of seed corn—Mr. W. Irving Walker—Discussion.

3.00—3.30—What can the County Grange do for the material benefit of members ?—Dr. J. W. Wise 15 minutes and Miss Caroline Schrcitz.

3.30—4.00—How can we best utilize Grain on the farm to realize more than market prices for it ?—Mr. L. W. Ford, Mr. H. P. Skipper, Mr. George Jones. Open Discussion.

4.00—4.30—What is the best education cur public schools can give our boys and girls ? Mr. John N. Bennett, Mrs. Wm. J. Vannort, Mrs. Lorinda Harper.

4.30—5.00—Apple Culture—Mr. Harris, of Still Pond Grange.

Galena Gleanings.

Miss Nettie Blount is visiting Chestertown friends.

Mrs. Edward Jones, of Warwick, is the guest of her parents, Mr. and Mrs. Lewis Hayes.

Mrs. R. C. Morgan and daughter, Miss May, spent a few days last week in Baltimore.

Miss Etta Briscoe has returned to her work with Armstrong & Cator after a pleasant vacation with relatives.

Miss Olive Millican and Miss Lena Yates were entertained by Miss Elsie Eisenhart on Sunday.

Messrs. W. A. Hyland, Jr., and Herman McCauley visitied Havre de Grace on Sunday and viewed the ruins of the B. & O. bridge.

Miss Elizabeth Whitaker has returned to Chicago to resume her studies at the Hering Medical School.

Mr. Richard S. Wallis, of Chesapeake City, spent Saturday and Sunday at his home near Georgetown.

Mrs. Emily Woodall and Miss Kathryn Woodall have returned to Georgetown after a pleasant trip to Niagara Falls.

Mr. W. A. Rodgers, wife and daughter, who have been spending sometime with Galena relatives, have returned to Philadelphia.

Miss Gertrude E. Dempsey has left for Baltimore to pursue both voeal and instrument courses at the Peabody Institute.

IN MEMORIAM.

BERTHA MAY COX.

Miss Bertha May Cox, daughter of Mr. and Mrs. John Cox, died last Monday evening, September 21st, at the home of her parents near Locust Grove, aged 16 years. The deceased was one of the most popular and attractive young ladies of Kent. She was a particularly bright and promising young lady and had a host of friends who mourn her loss. To know her was to love her. The lovable character and the many goods traits of the deceased were beautifully alluded too by her many friends while sick. The death of this vigorous attractive young lady in the very prime of her womanhood is deeply regretted. The floral offerings were many and beautiful. The pallbearers were: Messrs. Heighe and Walter Hill. Ralph Shallcross, Edmund Granthie, Charlie Nickerson and Charlice Hague. Rev. Mitchell, of Galena, officiated. The remains were intered in Galena cemetery. Undertaker Wm. H. Krusen, of Still Pond, had charge of the funeral arrangements. Gone but not forgotten.

BRYAN'S HOT SHOT.

Delivers a Scathing Arraignment of the Republican Party and his Answer to Roosevelt.

Mr. Bryan gave out a statement for publication last Sunday in answer to President Roosevelt's reply to his former telegram of two weeks ago. Mr. Bryan in his polite and characteristic manner, without any show of anger, simply flays Roosevelt and the Republican party, not only for condemning Haskell before the Oklahoma Governor has had the opportunity to clear himself of the charge, but for lowering the dignity of the office of the American presidency to the realm of the peanut politician who seeks to defend a personal friend and political protege. We wish we had the space to publish the entire answer, for it is the greatest thing we have yet read, but we shall only quote two passages from Mr. Bryan's letter, to let our readers see how he rubs it in on Roosevelt. He says in part :—

"You quote at length from a speech made by Governor Hughes in which he ridicules one of our anti-trust remedies. Is this the same Governor Hughes who was counted as one of the 'allies' who endeavored to defeat Mr. Taft when, as you insisted, Mr. Taft represented the 'refermers' of your party and his opponents the reactionary element ? Did not Governor Hughes have the support of the New York delegation in the convention, and is not New York city the home of many of the Republicans most conspicuous in their connection with the law-defying corporations ? You are certainly aware of the fact that in the statement filed by George R. Sheldon, then the treasurer of the Republican State Committee two years ago, after Mr. Hughes' election, it appears that the following contributions were made to the campaign fund : J. P. Morgan, $20,000 ; John D. Rockefeller, $5,000; Andrew Carnegie, $5,000; Charles M. Schwab, $2,000; John W. Gates, $2,000; W. E. Corey, $2,000; W. Nelson Cromwell, $1,000; W. F. Havemeyer, $800; B. M. Duke, $500. Several of these men are known to be officially connected with the trusts.

"Would the fact that these gentlemen contributed to his campaign fund strengthen or weaken his testimony against the reasonableness of our anti-trust remedy ? You cannot have failed to notice that Governor Hughes, in his speech, assumed the role of the critic, and not that of the constructive statesman. Anyone possessing a vivid imagination and a pen can find objections to remedial measures. Lord Macauley is quoted as saying that eloquent and learned men could be found to dispute the law of gravitation if there were any advantage to be gained by it. But when 'known abuses' are to be cured, an ounce of remedy is worth a pound of fault-finding.

"As you quote from Governor Hughes, I take it for granted that Mr. Taft has not yet expressed himself in as satisfactory manner on the subject, for you would naturally prefer to quote from the Presidential candidate whenever possible.

"In conclusion you say that you ask support for Mr. Taft 'because he stands for the moral uplift of the nation, because his deeds have made good his words, and because the policies to which he is committed are of immeasurable consequence alike to the honor and the interests of the whole American people.'

COMPARES HIS IDEALS.

"I dare to compare my efforts for the moral uplift of the nation with his efforts, my deeds with his deeds, and the policies to which I am committed with the policies to which he is committed and more than that, if I may assume that he will follow in your footsteps, I dare to compare my ideal of the Presidency with his. I do not regard it as proper for the President to use his prestige, his influence or his patronage to aid one member of his party as against another who aspires to office, and I regard it as a violation of the obligation that the President owes to the whole people as a party asset for the advancement of a personal friend and a political protege. Believing that the President should not be tempted to use that power for his own advantage—and it is equally repugnant to the spirit of our institutions that he should use it for any one else's advantage—I tried to secure an amendment to the Constitution limiting the President to a single term, and I have announced in three campaigns that if elected I would not be a candidate for renomination. I believe that the occupant of so high an office, with such enormous power at his command, should be absolutely free to devote himself unselfishly to his country's welfare, and I am sanguine enough to believe that if entrusted with power I would be able to make my administration so successful that the members of my party could, without interference from me, select the one most worthy to carry on the work begun by me—so successful that the administration would speak for itself and that it would not be necessary for me to defend it in bulletin or pronuncimentos. I think I could in this way give to the members of the opposite party, as well as to the members of my own party, a 'square deal.'

Very truly yours,

"W. J. BRYAN."

With Our Advertisers.

Read H. B. Rotes change of advertisement. Engraving done while you wait, watches and clocks repaired with satisfaction, eyes tested free by graduate optician.

Messrs. Hughes & Newnam had an order on Monday evening for one of their fine pianos and three fine organs. They will tell you about their makes in our next issue.

The Ladies' store, of Betterton, Messrs. Owens & Co. proprietor, is ready for the fall trade with a splendid line of fall and winter dress goods. See adv. page 2.

Save your trading stamps from your purchases at Chas. H. Brice's. Fresh meats always on hand. Splendid assortment of fine dress goods for fall and winter.

Messrs. Alexander & Son at Rock Hall, quote new and attractive prices in their advertisement on first page this week.

FOOT BALL SEASON.

Opens With a Fine Game on Washington Athletic Field.

Polytechnic Institute, of Baltimore, and Washington College opened the football season here last Saturday in a hotly contested game that resulted in neither side scoring. The first half ended with the ball in Polly's possession on Polly's 45-yard line. The second half was a kicking contest between Baughman, of Polly, and Porter, of the college. Maddox, Krantz and Porter played well for Washington, White G. Larnott, Baughman and Bryan did good work for Polly. The lineup :

POLLY.		WASHINGTON.
E. Hubeck	F. B	Maddox
Dalrymple	Q. B	Meegan
Slingluff	R. E	Turner
Bayless	R. T	Voss
G. Bayless	R. G	S. Porter
Chase	C	Johnson
Lamotte	L. G	Jones
Hubeck	L. T	Gibson (C)
Baughman	L. E	Crouch
Cummings	L. B	Krantz
G. Lamotte (C)	R. H	Norman

Harrison W. Vickers, Jr., was referee; Prof. E. J. Clarke, timer. After the game the visiting team was entertained at supper by the college team.

Wedding Announcements.

Mr. and Mrs. Charles H. Jefferson, of Queen Annes, have issued invitations to the marriage of their popular daughter, Helen, to Mr. Charles W. Boggs, of Davenport, Iowa. The ceremony will be performed at twelve o'clock noon, on Wednesday, October 14th, at the home of the bride elects parents, near Chester bridge. Mr. and Mrs. Boggs will be at home, 501 Kirkwood Boulivard, Davenport, Iowa, after December 1st. Mr. Boggs is a well-known newspaper man of the west, and is a son of Mr. J. W. Boggs, of Crumpton.

Two other prominent weddings will take place in the near future in Chestertown, announcements of which have not been made. There will also be a wedding this month near Kennedyville.

The following weddings are announced to take place on October 1st:

Mr. A. Leon Brown, of Chestertown, and Miss Helen Thompson, of Balto.

Miss Nina Brown, daughter of Mr. Henry Brown, of Quaker Neck, and Mr. Fred V. Burt, of Mannington, W. Va.

Mr. Staunton Brown, of New York, formerly of Chestertown, will wed a New York lady on the same date as above.

Democrats, don't fail to Register next Tuesday, October 6th. If you are not Registered you cannot vote for Bryan, Kern and Covington.

DEMOCRATIC CAMPAIGN CONTRIBUTIONS.

The undersigned, as Treasurer of the Committee of One Hundred, a political organization throughout the State of Maryland for the purpose of electing Bryan and Kern and the regular Congressional candidates of the Democratic party, having duly given bond to the State of Maryland and filed the same with the Secretary of State, as provided under chapter 122 of the Acts of the General Assembly of Maryland of 1908 for the purpose of preventing corrupt practices, is now in position to receive and account for, according to law, such contributions as may be made by all citizens; and has also been appointed by the Democratic National Committee, member of the Finance Committee of the National Organization for the State of Maryland.

This new law, which throws much labor on political treasurers, directs the names of all contributors and the amounts given to be made a public record in the Circuit Court Clerk's office of the respective counties or Baltimore City. No subscriptions without the name of the giver can be received. Any person who subscribes in any other name than his own, and every treasurer who knowingly receives such a subscription, is subject to fine and imprisonment and will be ineligible to public office for four years from the date of the offence. A detailed account of expenditures is required. The law prohibits subscriptions from corporations. The publicity thus given to all subscriptions is apparently intended to discourage them from the special interests for improper purposes and also correspondingly to encourage the party leaders and beneficiaries, including the rank and file of the people, whose interests are served by honest government, to bear the campaign expenses of the party which they choose to support. The public record of contributions will thus serve as an index of the individuals who give financial support to the Democratic party in this important campaign.

Every Democrat in the State of Maryland, who is financially able, should at once make a contribution for the cause either to a local Treasurer, to the Treasurer of the State Central Committee, Hon. Murray Vandiver, or to the undersigned, and the name of the contributor will be placed on the Roll of Honor to be recorded in the courts of record as directed by the Statute.

If the people desire to rule and throw off the yoke of the special interests, they should respond to this lawful opportunity and contribute to necessary and proper political expenses.

BLAIR LEE, Treasurer,
se26-5t. Silver Spring, Md.

HAVING PURCHASED THE

Undertaking Business

OF JOHN N. DODD.

I am prepared to attend and direct funerals for those that need MY SERVICES at reasonable rates also to MEET bodies for burial coming from CITY at any points on WATER or by CARS.

Yours Respectfully,
CHAS. L. DODD,
May 9, 1908. Chestertown, Md.

DR. FRANK B. HINES,
CHESTERTOWN, MD.

Office at residence of Dr. W. Frank Hines.

PE-RU-NA RECEIVES PRAISE

For Relieving Such Symptoms as Debility, Backache and Headache.

Mrs. Tressie Nelson, 609 North 5th Ave., Nashville, Tenn., writes: "As Peruna has done me a world of good I feel in duty bound to tell of it, in hopes that it may meet the eye of some who has suffered as I did.

"For five years I really did not know what a perfectly well day was, and if I did not have headache, I had backache or a pain somewhere and really life was not worth the effort I made to keep going.

"A good friend advised me to use Peruna and I was glad to try anything, and I am very pleased to say that six bottles made a new woman of me and I have no more pains and life looks bright again."

There are a great many phases of woman's ailments that require the assistance of the surgeon.

But by far the greatest number of such cases are amenable to correct medicinal treatment.

A vast multitude of women have been relieved from the ailments peculiar to their sex through the use of Peruna as prescribed by Dr. Hartman.

He receives many letters from all parts of the country relating to subjects of vital interest to womankind.

Of the vast multitude of women Dr. Hartman treats annually, only a small per cent. of them consider it necessary to write to the Doctor at all.

While it is not affirmed that Peruna will relieve every case of this kind, it is certainly the part of wisdom for every woman so afflicted to give Peruna a fair trial.

MRS. TRESSIE NELSON.

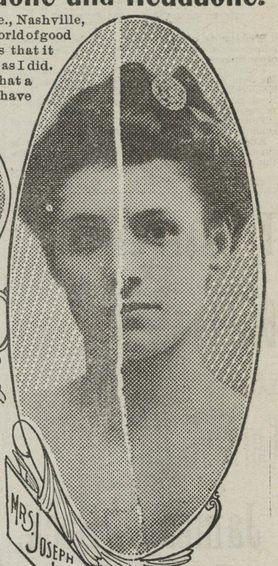

Mrs. Joseph Lacelle, 124 Bronson St., Ottawa, East, Ontario, Canada, writes:

"I suffered with backache and headache for over nine months and nothing relieved me until I took Peruna. This medicine is by far better than any other medicine for these troubles. A few bottles relieved me of my miserable, half-dead, half-alive condition.

"I am now in good health, have neither ache nor pain, nor have I had any for the past year. If every suffering woman would take Peruna, they would soon know its value and never be without it."

Mrs. M. Kliner, 2648 E. 36th St., S. E., Cleveland, Ohio, writes:

"I am enjoying good health since taking your medicine. I had suffered for a good many years previous to taking Peruna, and ever since I can say that I do not know what headache or neuralgia is. I can most assuredly say that anybody afflicted with catarrh in any form can be cured by taking Peruna."

S. C. ROCHESTER

—WITH—

LIKES, BERWANGER & CO. CLOTHIERS,
8, 1 & 12 E. Baltimore St., TAILORS,
Baltimore, Md. FURNISHERS.

We are making a specialty this season of wonderfully good Suits and Overcoats for Men at TEN DOLLARS.—Likes, Berwanger & Co.

THIS SPACE HAS BEEN SOLD TO

HUGHES & NEWMAN

the well-know Musical Instrument Representatives, who will have an advertisement next week telling of their standard makes of

PIANOS, ORGANS

and Other Instruments.

WATCH FOR THIER ADVERTISEMENT.

©Maryland State Archives, msa_sc6000_30_1-0328