The Transcript.

Subscription $1.00 Per Year

SATURDAY, OCTOBER 10, 1908.

LOCAL MATTERS.

Club Meeting.—The Bryan, Kern and Covington Club of the Fourth District will meet in the clerk's office in the court house on Tuesday evening at 7.30 o'clock. Matters of importance to be attended to.

Ladies Improvement Association.—All members of the Ladies Improvement Association are invited to meet at the home of Mrs. Hope H. Barroll on Monday afternoon at two o'clock. An important matter is to be discussed.

Marriage Licenses Issued.—Marriage licenses have been issued this week to Robert D. Wales, of Talbot county to Miss Julia R. Woodmender, of this county and Mr. David E. Joiner and Mrs. T. V. Rollison, both of Kent county.

Sues County For $12,000.—Mr. Robt. Logan and wife, of Crumpton, have docketed suit for $12,000 damages against commissioners of Kent county for the death of their son, some months ago. The ground of the suit is alleged negligence on the part of the commissioners in keeping the bridge upon which young Logan was killed in proper repair. The case is set for trial at the April term of court.

Centreville Bank Gets the Bonds.—At a meeting of the Commissioners for Queen Annes county Wednesday the bid of the Centreville National Bank for the jail bonds of the county was accepted. The amount of the bid was $21.460.55. The other bidders were the Queen Annes National Bank, of Centreville; Rudolph Kleybette, of New York; N. W. Harris & Co., New York; William J. Price, Centreville; Baker, Watts & Co., Baltimore; Forrest & Co., Philadelphia; Fred J. Jump, Philadelphia; Seasongood & Co., Cincinnati; Estabrook & Co., Baltimore, and N. W Halsey & Co., New York.

Will of the Late George W. Smith.—The will of the late George W. Smith, was admitted to probate in the Orphans' Court on Tuesday. His widow, Mrs. Margaret Slaughter Smith, is named as the executrix. By the terms of the will the widow is left one-third of the entire estate for life. The residue is divided into nine parts, his son, Mr. George Smith receiving two-ninths, in fee; his daughter, Miss Anna receiving two-ninths for her life, and his daughter Margaret two-ninths for her life. The share of any one child dying without issue is equally divided among the surviving brother and sisters. The deceased had his life insured for $3,000 which becomes a part of the estate which is valued at about $18,000.

NEWSY BRIEFS.

*†*Wheat in many places up the county is up and growing nicely.

*†*Mr. John W. Jester has sold his residence in Betterton to Capt. Thomas E. Brice. Consideration $1,000.

*†*Joe Cann, colored, son of Katie Cann, fractured his leg while playing foot ball on Thursday afternoon.

*†*Rock fish are reported to be biting finely off the "Rocks" near Kirby's Landing up the river.

*†*Note change of schedule of steamer Corsica of the Chester River Line in this issue.

*†*Owing to the increased cost of production our dairymen have increased the price for milk.

*†*Owing to the loss of the use of its limb, one of the paper mill mules had to be killed last week.

*†*Mr. David Sutton's family will occupy the house on Maple avenue now occupied by Mr. Wm. R. Clough about Dec. 15.

*†*Gov. Crothers has declared Monday next, Columbus Day, a legal holiday. The banks and public offices will be closed.

*†*Mr. Kennard Aldridge, of near town, sold a carload of cob corn this week at 58c per bushel. This is regarded as a very good price for corn.

*†*Contractor Wm. S. Carroll is erecting a commodious and comfortable stable on Mr. Wm. H. Cooper's farm, near Melitota.

*†*Mrs. Harry B. Nicholson has some of the finest dahlias ever grown in Chestertown. Mrs. Nicholson is a great lover of flowers and takes much pride in cultivating the best varieties.

*†*The Commissioners, of Still Pond, have installed effective street lamps throughout the town, and are making other decided improvements to the streets of the town.

*†*Mr. W. P. Newnam has resigned the general agency of the Singer Sewing Machine Company in order to devote his time to the musical instrument business. His successor has not yet been appointed.

*†*The J. H. K. Shanahan Artesian Well Co., of Talbot county, arrived on Tuesday with their equipment, and Mr. Shanahan is now at work boring the new artesian well at the town water plant.

*†*The storeroom and dwelling on High street occupied by Mr. James D. Lucas, the popular clothier, has been much improved by an attractive coat of paint. Mr. Wm. L. Fowler and force are doing the work.

*†*Work on the new road built between Middletown and Warwick, is progressing rapidly. Limestone is being used, and the result so far is perfectly satisfactory. The material used gives a smoother surface than granite, besides being easier on the horses' feet.

*†*Chrysanthemum buds are beginning to burst and the prospects are for some fine flowers in Chestertown. Among those who will have fine flowers are Mrs. F. M. Miller, Mrs. Harvey Boggs, Mrs. H. B. Simmons, Mrs. J. Hydie Thompson, Mrs. Thomas D. Bowers and Mr. James Brice.

*†*Earl, the 12 year old son of Mr. and Mrs. W. E. Parson, of Rock Hall, met with a very painful accident on Saturday afternoon. While engaged playing catch with several other children, he jumped from a farm wagon and caught his foot between the spokes of the wheel falling on his left arm making a bad break above the elbow.

*†*Several farmers in the vicinity of Massey have been compelled to plow up their recently seeded wheat fields on account of the destruction by the fly, and they will have to reseed. One farmer in the county had finished seeding by September 18th, we are told.

*†*Washington College football team defeated Rock Hill College in a well-played game on Athletic Field last Saturday. Rock Hill was unable to break up the strong defence of the college. Score 12 to 0. The team plays Baltimore City College this afternoon.

*†*By the reassessment of property in Queen Annes county this year the taxable basis of the county will be increased $647,000. This will give a basis for the next fiscal year of practically $10,000,000 whereas the basis for the present year is something over $9,000,000.

*†*Mr. Arlington L. Sparks has purchased Oakley R., a finely bred horse from Mr. Howard Barwick, of Sudlersville. Oakley R. is a handsome sorrel, with one white point, and has a pacing record of 2.18. He is also a trotter with much speed. Mr. Sparks will use him solely for pleasure.

*†*Members of the Volunteer Fire Company with the co-operation and consent of the Town Commissioners are contemplating the erection of suitable rooms in the rear of the engine house on Cross street, where they will be able to hold their meetings and store their fixtures. Mr. T. W. Eliason who so generously donated the use of his store room for the meeting has several applicants to rent the room, and the fire company is compelled to make other arrangements.

ABOUT YOUR FRIENDS.

Mr. Harry Bailey, of Golts, spent a part of this week here with relatives and friends.

Dr. W. Frank Hines has rented apartments on St. Paul street, Baltimore, and will remove his family to the city about November 15th, where he will make his future home. We shall regret to lose Dr. Hines and his estimable family. They have been identified with the professional and social life of the community so long that their departure will be regretted by the entire community. Mr. J. D. Bacchus, who purchased Dr. Hines' house on Front street recently, will remove his family there immediately after the Dr.'s departure.

Mrs. Albert I. Dugan and son, Mr. John P. Dugan, and his wife, of Baltimore, have been visiting Mr. and Mrs. Joseph Guest and other friends in town during the week.

Miss Mary Walmsley, of Fredericktown, and Mr. William Robinson, of near Earleville, were married recently in Elkton by Rev. L. E. Barrett.

Miss Miriam Hubbard has returned to Cathedral School, Washington, D. C.

Mr. and Mrs. Arthur Bradley, Mrs. William W. Beck, Mr. S. Scott Beck, of Chestertown, and Mr. Henry Beck, of Houston, Texas, attended the dedication of the New Yacht Club House, of the Havre de Grace Yacht Club, on Thursday evening of last week, as the guests of Miss Sarah Penning, one of the members of the club.

Mr. Noble Ferguson, of Cecilton, was the guest of his brother, Mr. J. E. Ferguson, on High street last week.

If reports are correct, there will be any number of weddings in and around Chestertown during the fall and winter. Cupid is a sly boy. Listen for the announcements.

Mrs. S. A. Dodd has been confined to her bed by sickness during the week.

Prof. J. Arthur Greenwood, of Preston, Caroline county, spent Saturday and Sunday with his parents, Prof. and Mrs. J. A. Greenwood, Rock Hall.

Miss Rachel Parrott, who has been spending sometime with her sister, Mrs. Benson, in Baltimore, has been the guest of her brother, Mr. John B. Parrott, president of the Board of Town Commissioners, of Still Pond. Miss Parrott has rented a part of the residence now occupied by Mrs. J. C. Rasin in Still Pond, and will reside there after Christmas.

Messrs. John R. Gill and wife and I H. Vannerman and wife, of Sweedsboro, N. J., have been guests of Mr. and Mrs. James S. Bradley during the week. Mr. Vannerman is president of the Sweedsboro National bank.

Mrs. Albert Layton, of Wilmington, Del., has been the guest of Mrs. H. S. Barnett, on Mt. Vernon Place during the week.

Mr. and Mrs. Conine have been spending the week in Philadelphia.

The Woman's Literary Club very delightfully entertained a number of friends last Saturday afternoon from 4 to 6 o'clock. The receiving party was composed of the members of the club, who served dainty refreshments to the guests, and made all feel at home.

Mrs. Wm. J. Vannort has been quite sick during the week.

Master Mason Latham, son of Mr. Enoch Latham, is quite sick threatened with typhoid fever.

Mr. and Mrs. Joel R. Clements have been visiting in Baltimore this week.

Miss Annie Copper, the efficient private secretary of Prof. Milton Melvin has been enjoying a week's vacation with relatives and friends in Baltimore.

Harrison W. Vickers, Esq., attended the funeral of Mrs. Elizabeth Constable in Elkton yesterday.

Miss Alice Bond and Miss Mary E. German, of Baltimore, are the guests of Mrs. A. M. Culp, on Washington Ave.

Mrs. Joseph Gerker, of the South, is the guest of her mother, Mrs. Mary A. Hynson.

Mrs. Wm. S. Walker, and daughter, Miss Nellie, of St. Louis, are guests of Mr. and Mrs. Allan A. Harris on Front street.

Miss Bessie Nicholson has been visiting her brother, Mr. Robt. J. Nicholson, in Baltimore, during the week.

Lieut. James A. Merritt, of the U. S. A. has been visiting friends and relatives here this week. Lieut. Merritt has been assigned to duty in the Philippines.

Mr. Edwin H. Brown, a prominent member of the Centreville bar, and second son of the late Judge Edwin H. Brown, and Miss Mary R. Young, daughter of Dr. and Mrs. Wm. P. Young were married at the home of the bride in Washington, on Wednesday. They will reside with Mr. Brown's mother, in Centreville.

Mr. Wm. Clendaniel, son of Mr. and Mrs. Wm. M. Clendaniel, of near Kennedyville, a student at Western Maryland college fell out of a chestnut tree, forty feet to the ground, breaking his leg and arm quite severely. It is fortunate that the young man was not killed.

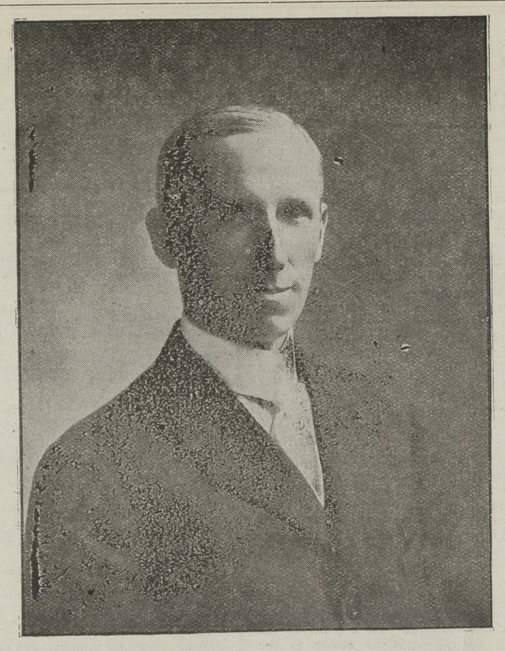

J. HARRY COVINGTON, Democratic Candidate for Congress.

Mr. Wrixhem McIlvane, of Magnolia, Del., has been the guest the past week of his sister, Mrs. H. S. Barnett. Mr. McIlvane was engaged in the brick making business here 17 years ago, and is now a retired farmer.

Mr. Charles E. Roland, of Baltimore, was the guest of his father, Mr. Enoch E. Roland, on Cross street, last week.

Mr. Clayton, expert engraver for Mr. H. B. Rote, has taken rooms at the home of Mr. and Mrs. J. E. Ferguson on High street.

Mr. L. S. Grimm, an expert engraver, optician and jeweler, of Watertown, South Dakota, has been employed by Mr. J. H. Sides to assist him in his business. Mr. Grimm and wife are making their home at present at the Loud House.

Mr. and Mrs. Stanning, of Baltimore, have been guests of Mr. and Mrs. John F. Howard on High street.

Mr. Harry B. Rote has been taking in the sights of Founders week in Phila.

The Ladies Improvement Association, of Betterton, held its regular monthly meeting at the home of Mrs. J. M. Sutton on Tuesday evening.

Mr. C. B. Krusen and Mrs. William Krusen and little son, of Still Pond, have been visiting friends in Wilmington and Philadelphia.

Mrs. John W. Sweeney, of Wilmington, Del., has been visiting friends here during the week.

Mrs. Martha McWhorter, of Millington, is the guest of Mr. and Mrs. Geo. B. McWhorter, on Washington avenue.

Mrs. E. C. Cryer and son, Frederick, of Washington, D. C., are visiting her sister, Mrs. H. R. Graham, on Queen street.

Mr. H. R. Graham, of Graham & Bro., is on a business tour through Baltimore, Washington, Lynchburg, and Louisville, Ky. He will return in about ten days. Business however is still being continued at the old stand.

Mr. C. Cox Hopper, of Baltimore, has been in town on business during the week.

MRS. ELIZABETH CONSTABLE.

Widow of Albert Constable, Who Was Murdered.

Mrs. Elizabeth Constable, one of Elkton's most esteemed women, died at her home, on East Main street, Monday night, after a long illness. Mrs. Constable was the daughter of the late Col. John C. Groome, of Elkton, and a sister of the late ex-Gov. James Black Groome, of Baltimore. She was born on July 17, 1844, and married to the late Albert Constable on June 13, 1866.

Mrs. Constable's fatal illness began when she received the news, about three years ago, that Mr. Constable had been waylaid, shot and robbed at Red Hill, about a mile east of Elkton, where he had gone for a walk. John M. Simpers, a young man of Philadelphia, paid the penalty for the crime.

Mrs. Constable is survived by eight children, viz.: Albert Constable, state's attorney for Cecil county; John G. Constable, who is connected with the State Good Roads Commission; Henry L. Constable, connected with a trust company in Wilmington, Del.; Reginald Constable, connected with the Edge Moor Bridge Company; William P. Constable, a member of the Baltimore bar; Misses Arline, Katherine and Mary Constable, all at home. The funeral will be held from her late home on Friday afternoon at 3.30 o'clock. The deceased was wellknown in Chestertown, where she had many warm and sympathetic friends.

Property Transfers.

The Cecil Whig reports the following tranfers of property:

Alday Clements and other commissioners in Andrew Woodall estate to Andrew W. Woodall, Peach Bud farm of 922 acres in First district; Rose Hill farm of 400 acres in First district; Canning House farm in Kent county; Noland farm in Kent county; Husfelt farm of 357 acres in First district; Dorsey lot at Georgetown, Kent county, 8½ acres of woodland in Kent county.

Mr. Hiram G. Dudley, senior member of commission firm of Dudley & Carpenter, Baltimore, has purchased of Messrs. James H. and Thomas H. Dodd two adjoining farms in Wye Neck, Queen Annes county, the farms were originally one tract and was known as the Sam'l Thomas farm. The one purchased of Mr. Thomas H. Dodd contained 250 acres of land, with good buildings, and was sold for $15,000. The one purchased of Mr. James H. Dodd contained 203 acres of land, with poor buildings and brought $8,000, a total of $23,000 for the two tracts.

Kennedyville Items.

Our farmers are finishing seeding wheat. Nearly all will get done this week. They are having fine weather and they are making good use of it, husking corn and picking pears, in fact the farmers are well up with their work, and no doubt the wives are well up with their share such as preserving, pickling and canning, with housecleaning and pumpkin pie. My when we think of pumpkin pie it makes us hungry, and we think of the time when a fellow could eat a pie in about four good mouthfuls and not be very hungry either.

Our community was sorry to hear of the accident that happened to Willie Clendaniel on last Saturday at Westminster, where he is attending school. We are very glad to hear that he is getting along very nicely, and everything as favorable as can be expected.

We are also glad to say that Mr. John Solloway's little two-year-old child, which came so near being drowned at the mill, is alright and seems none the worse now after such a close call. Mrs. Solloway was just in time and did the right thing at the right time which saved the child's life. Who knows the experience that mother passed through in those few moments.

Because of circumstances we could not control the report of the Harvest Home Service in the M. P. Church on Sunday, September 27th, did not get to you, Messrs. Editors, and while it is a little late it is worth recalling to our minds, especially the two able sermons that Rev. Dr. Tagg preached, and so simple that a child could understand. These are the sermons that reach the people. The pastor and members are very thankful to all who so liberally contributed to the amount he asked for, which was raised by cash and subscription in full.

We understand the Jr. C. E. Society is going to have a supper on Thursday Oct. 13th. The young people should be encouraged in every good thing they undertake, so do not forget them.

Miss Christine Finling, of England, gave an interesting talk Monday night of last week in the M. P. Church. She proved very clearly what the W. C. T. U. women have done. She answered conclusively the question, What have the W. C. T. U. women done? It would have been well for all such questioners to hear her answer this question.

Regular church services next Sunday. Mrs. Della Pennington will lead the C. E. meeting, commencing at 7 P. M.

Another harvest is past, the summer is ended and still the pastor is ever ready to do his part, and who will be the first to call on him? Time and tide wait for no young maid, old maid, batchelor or widower. Don't forget you will soon be old and gray.

Our cannery closes this week. Only a fair season's work, but the farmers generally had more tomatoes than they predicted earlier in the year. Same can be said of keiffer pears.

Mrs. Emma Shafer returned home on Monday night from Baltimore.

Mr. Wm. T. Baxter, Mrs. Baxter and Mrs. Carrie Barwick spent Tuesday in Baltimore.

Mrs. Wm. T. Hague is spending a few days with relatives near Sassafras.

Mr. T. Shafer went on a business trip to New York this week attending the carriage exposition.

Those who have been very sick in our community the past month or so are all getting much better.

With Our Advertisers.

Stop in, examine and hear the tone of the fine makes of pianos, organs and small instruments for sale by Hughes & Newnam. They have talking machines with all the latest records, as well as the latest sheet music. See advertisement in another column.

Arlington L. Sparks will have his grand fall opening of millinery, dress goods and notions next week. Watch for his big advertisement.

Mr. Gebhart, expert tailor for Vansant & Newsome, had a record breaking order list at the close of business Saturday night. Mr. Gebhart was at the store Friday and Saturday last and took many orders for fall and winter suits. The firm is prepared to suit everybody, and has a splendid line of samples.

Moody & Lusby, the old and reliable clothing firm, are laying in one of the finest lines of fall and winter clothing, gents furnishing goods, etc., ever seen in Chestertown. Watch for their announcement.

Read Jefferson's Fall Opening advertisement on eighth page. Every department is full to overflowing with the latest styles, and their millinery department contains hats which are perfect dreams, don't you know! Go in and examine.

B. S. Sutton, the hustling Black's merchant is ready with the fall goods, at popular prices. His price on salt for hog killing will be very low.

Stewart & Co., are showing exclusive styles in women's suits and coats. "The maxiamum of qualtity for the minimum of price" is their motto, and see if the discription of their goods in their advertisement in another column does not agree with their claim.

Abe Cohen, the Wanamaker of the Fifth District, will let his customers hear from him next week in his fall opening advertisement. Mr. Cohen has the finest cheese for sale in the county. Ask his customers if this is not correct. He is at home ready for business, and will pay 26c. per dozen in trade for eggs next week.

J. H. Sides, the jeweler and optician, has a splendid assortment of wedding presents. Silver, cut glass, hand painted china, etc., in the largest display on the Shore. Now is the time to buy.

Look up Davis & Satterfield's change of advertisement this wesk, something very interesting to farmers will be found in their space on page 1. Special sale on buggies, etc.

Do not forget the splendid supper to be given by the ladies of St. James M. P. Church at the home of Mr. and Mrs. Thomas Gale, near Hanesville next Wednesday evening.

Rev. Dr. J. H. Eccleston, rector of Emmanuel Protestant Episcopal Church, and a relative of Mrs. Carolene L. Hynson, of this town, was given a very flattering vote for Bishop Co-adjutor of Maryland, at a special convention of the diocese held last week at St. Peter's Church, Baltimore. Dr. Eccleston is one of the most prominent clergyman in the State and is very popular in his diocese.

The Queen Esther Circle of the M. E. Church was very pleasantly entertained on Tuesday afternoon by Mrs. Clara Perkins, at her home, Lauretum Place, near town.

DEMOCRATIC CAMPAIGN CONTRIBUTIONS.

The undersigned, as Treasurer of the Committee of One Hundred, a political organization throughout the State of Maryland for the purpose of electing Bryan and Kern and the regular Congressional candidates of the Democratic party, having duly given bond to the State of Maryland and filed the same with the Secretary of State, as provided under chapter 122 of the Acts of the General Assembly of Maryland of 1908 for the purpose of preventing corrupt practices, is now in position to receive and account for, according to law, such contributions as may be made by all citizens; and has also been appointed by the Democratic National Committee, member of the Finance Committee of the National Organization for the State of Maryland.

This new law, which throws much labor on political treasurers, directs the names of all contributors and the amounts given to be made a public record in the Circuit Court Clerk's office of the respective counties or Baltimore City. No subscriptions without the name of the giver can be received. Any person who subscribes in any other name than his own, and every treasurer who knowingly receives such a subscription, is subject to fine and imprisonment and will be ineligible to public office for four years from the date of the offence. A detailed account of expenditures is required. The law prohibits subscriptions from corporations. The publicity thus given to all subscriptions is apparently intended to discourage them from the special interests for improper purposes and also correspondingly to encourage the party leaders and beneficiaries, including the rank and file of the people, whose interests are served by honest government, to bear the campaign expenses of the party which they choose to support. The public record of contributions will thus serve as an index of the individuals who give financial support to the Democratic party in this important campaign.

Every Democrat in the State of Maryland, who is financially able, should at once make a contribution for the cause either to a local Treasurer, to the Treasurer of the State Central Committee, Hon. Murray Vandiver, or to the undersigned, and the name of the contributor will be placed on the Roll of Honor to be recorded in the courts of record as directed by the Statute.

If the people desire to rule and throw off the yoke of the special interests, they should respond to this lawful opportunity and contribute to necessary and proper political expenses.

BLAIR LEE, Treasurer,
Silver Spring, Md.

se26-5t.

TO THE

TAX-PAYERS

of Kent County.

TREASURER'S OCTOBER SITTINGS.

In pursuance of an Act of Assembly passed at the session in 1894, Chapter 292, the undersigned, Treasurer of Kent county, hereby gives notice that for the purpose of receiving the

State and County Taxes

in said county for the year 1908, he will sit for the October Sitting in the several Election Districts between the hours of 10 A. M. and 3 P. M., on

Monday, October 12th,

Galena—At Henry Parr's Store.
Rock Hall—At Chesapeake House.

Wednesday, Oct. 14th,

Still Pond—At William Medders & Co.'s Store.
Pomona—At Brown's Store.

Friday, Oct. 16th,

Betterton—At Charles H. Brice's Store.
Fairlee—At Kilbourn & Smyth's Store.

At all other times will be at Treasurer's Office in Chestertown.

The Treasurer's office in Court House will not be open on the above days.

The Treasurer's office in the Court House will be open every day except on the above dates from 9 A. M. to 3 P. M. for the receipt of Taxes. Taxpayers will please take notice that taxes will be due and payable Sept. 1st and that on all bills unpaid on January 1st, interest will be charged and collected from Sept. 1st. On the first day of January all taxes unpaid are declared by law to be in arrears, and delinquents will be warned that unless settlement in full be made before April 1st, the claims against them will be placed in the hands of the Treasurer of the county, who will proceed to seize and sell their property to pay the taxes due with charges and all cost of sale. The Treasurer would therefore respectfully urge all tax-payers to pay promptly.

Oct. 10. THOMAS GALE, Treasurer.

Nothing Equals Pe-ru-na For Serious Kidney Trouble.

So Writes John N. Watkins, St. Louis, Mo.

Read What Mr. Clow, of Colorado, Says. A Man Over Seventy Years Old.

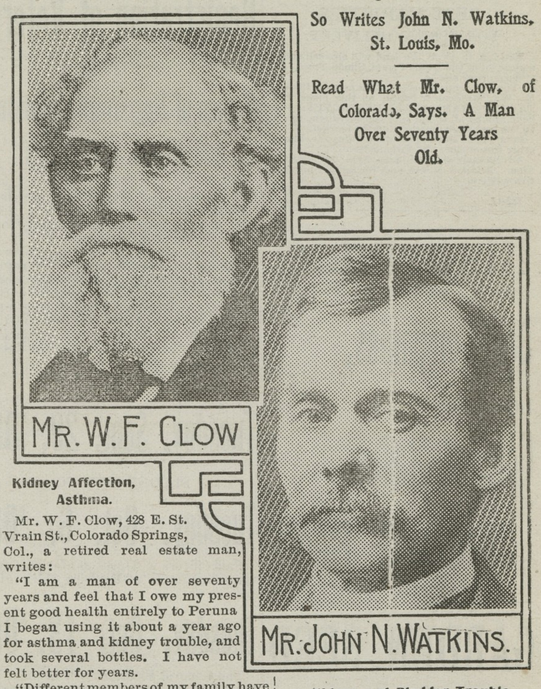

Kidney Affection, Asthma.

Mr. W. F. Clow, 428 E. St. Vrain St., Colorado Springs, Col., a retired real estate man, writes:

"I am a man of over seventy years and feel that I owe my present good health entirely to Peruna I began using it about a year ago for asthma and kidney trouble, and took several bottles. I have not felt better for years.

"Different members of my family have used it also, and have only words of praise to speak for Peruna."

Attributes Health to Pe-ru-na.

William Bailey, 58 I St., N. E., Washington, D. C., Past Col. Encampment No. 69, Union Veteran Legion, and prominently identified with many of the great labor protective associations in Chicago and New York, and Secretary of one of the largest associations in the former city, had for nearly thirty years been afflicted with kidney troubles.

Within a short period he has been persuaded to try Peruna, and his present healthy condition is attributed to his judicious use of that great remedy. He considers himself now quite cured and in excellent physical condition.

Kidney and Bladder Trouble.

Mr. John N. Watkins, 3133 Shenandoah Ave., St. Louis, Mo., writes:

"Among all the greatly advertised medicines for kidney and bladder trouble there is nothing which equals Peruna. I suffered for several years with this trouble, spent hundreds of dollars on doctors and medicine and all to no purpose, until I took Peruna.

"One bottle did me more good than all the others put together, as they only poisoned my system. Peruna cured me. I used it for four months before a complete cure was accomplished, but am truly grateful to you. The least I can do in return is to acknowledge the merits of Peruna."

People Who Object to Liquid Medicines Should Buy Peruna Tablets

S. C. ROCHESTER

—WITH—

LIKES, BERWANGER & CO.
8, 1 & 12 E. Baltimore St.,
Baltimore, Md.

CLOTHIERS,
TAILORS,
FURNISHERS.

We are making a specialty this season of wonderfully good Suits and Overcoats for Men at TEN DOLLARS.—Likes, Berwanger & Co.

HUGHES & NEWMAN

EVERYTHING IN MUSIC.

Unsurpassed in Quality, Tone, Action and Finish.

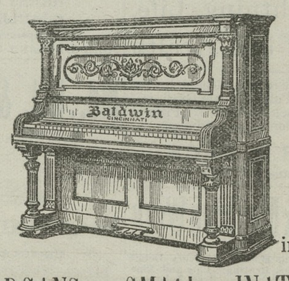

Backed by the Reputations of the Best Makes in this country

PIANOS, ORGANS, SMALL INSTRUMENTS,

TALKING MACHINES.

THE BEST AT THE LOWEST PRICES.

We carry a full line of everything in music and we place these instruments direct to you from the makers with no middle man's profit. Our store is centrally located (next to the Kent County Savings Bank) to which we cordially invite all. Stop in, inspect and try our instruments or hear the latest on the Talking Machine.

NEW RECORDS AND THE LATEST IN SHEET MUSIC.

We want your trade let us know your wants and we will try to serve you in a manner to merit your custom. We consider our customers our best advertisement. Write for catalogue and prices.

Agents for Wheeler & Wilson and Singer Sewing Machines.

©Maryland State Archives, msa_sc6000_30_1-0338