The Transcript.

SATURDAY, NOVEMBER 7, 1908

Subscription $1.00 Per Year

LOCAL MATTERS.

Commission on Country Life.—Notice was received from President Silvester, of the Maryland Agricultural College that the Commission on Country Life would meet on Monday, Nov. 9th, instead of the 7th, as appears in the printed matter on the outside of this issue. The change of date was received after the article had been printed.

NEWSY BRIEFS.

*†*Capt. James Coleman sold 200 bunches of catfish at retail on our streets on Saturday.

*†*Mr. H. C. Copper, of near Chester bridge, in Queen Annes, killed a pen of seven fine hogs on Thursday.

*†*A party of five gunners, guests of Mr. Wm. M. Clendaniel, of near Kennedyville, killed 27 rabbits on Wednesday.

*†*Coach M. J. Thompson, of Washington College, officiated as referee at the Brown—Harvard game at Cambridge, Mass., last Saturday.

*†*J. Waters Russell, real estate broker, has sold the C. C. Ball property in Kennedyville, to Mr. Richard Haggarty. Price private.

*†*Mr. Bartus Trew, of Quaker Neck, brought to our town one day this week a sweet potato pumpkin that weighed 44 lbs. It was grown on his farm.

*†*Mr. Herbert Penington has rented Mr. Charles Hodgkins house on Kent street for 1909. The house now occupied by Mr. Penington is for rent.

*†*Ice formed to considerable thickness in the town and county on Wednesday night and there were several snow flurries in parts of the county the same day.

*†*The Wm. H. Lambert, Jr., property on Maple avenue, advertised at public sale on Tuesday next, November 10th, has been withdrawn, the owner having settled the claims against it.

*†*Miss Mildred Crawford has resigned as teacher of Fancy school, and the trustees have this week appointed Miss Julia Nicholson to the vacancy. Miss Nicholson has been assistant at Fairlee for several years.

*†*The gunning season opend in Kent last Monday. Every day hunters have been scouring the woods and marshes, but no large bags have been made. Partridges are reported scarce, rabbits somewhat plentiful.

*†*Mrs. M. C. Ringgold's residence property corner Cannon and Front streets occupied by Mr. and Mrs. J. Arthur Bradley, is being improved by a dress of paint. Mr. W. L. Fowler and workmen are doing the work.

*†*Messrs. Needles Bros. have been as busy as bees during house cleaning season with their papering and paint brushes. They have recently executed some fine interior and exterior work, and are now engaged in painting and papering Dr. H. G. Simpers' new home on Queen street.

*†*The Maryland State Horticultural Society, the Maryland Corn Breeder's Association, the Maryland Book-keepers Association, and the State Grange, will all hold conventions in the Fifth Regiment Armory, Baltimore, the first week in December. Farmers, here is your chance.

*†*The first entertainment given in the Star Course of winter entertainments, given by local management in Stam's Hall, last Monday evening was one of the most enjoyable entertainments given in the hall in years. The entertainers were the Litchfields, a company of three people, refined in manner, skilled in their profession, and altogether capable of giving a refined and very pleasing show. If all the entertainments in the course are as pleasing as the first, those who miss them will have much cause to regret it.

ABOUT YOUR FRIENDS.

Mr. and Mrs. Leon Brown returned from their wedding trip on Saturday and are now at home at Radcliffe Hall, near town.

Mr. and Mrs. Staunton Brown, of New York, have been guests of friends in Chestertown. They were royally entertained while here, having been entertained at six o'clock dinner by Mrs. W. Copper; at course dinner by Mrs. Charles R. Twilley; at a bridge party by Mrs. Wm. B. Usilton, Jr.; at an afternoon reception by Miss Emma France; at luncheon by Mrs. John H. Hughes and at dinner by Misses Hallie and Mabel Toulson.

Mr. and Mrs. Samuel Vannort spent Saturday and Sunday with their daughter, Mrs. James W. Chapman, Jr., in Baltimore.

Mr. Robert G. Nicholson and daughter, Miss Bessie, visited Baltimore relatives and friends last week.

The King's Daughters gave a reception on Monday afternoon in the home of Mrs. George B. Westcott in honor of Miss Josephine Wickes, who became the bride of Dr. Wilson, of Portsmouth, Va., on Thursday.

Mrs. Pearl Chance, little daughter and stepson have returned to their home in West Grove, Pa., after a pleasant two weeks' visit to frienes and relatives in Chestertown and Church Hill.

We are glad to state that Mr. James M. Miller, who was seriously hurt last week on a B. & O. railroad bridge near Baltimore, is improving, and his physicians have great hopes of his ultimate recovery.

Mr. Harry B. Brice, of Philadelphia, Mr. James H. Brice and Mr. and Mrs. Watkins, and daughter Adelaide, of Baltimore, have been guests of the former's parents, Mr. and Mrs. James Brice, on Washington avenue during the week.

Miss Pearl Cullen, of Crisfield, has been the guest of Miss Tunis, on High street this week.

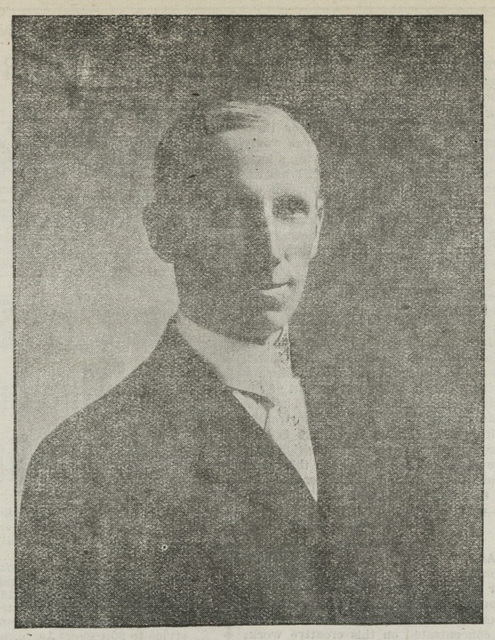

Hon. J. Harry Covington, Congressman-elect from First Congresional Distriot.

Capt. Curtis E. Crane has been suffering with an attack of rheumatism for some days.

Messrs. P. A. M. Brooks, Wm. B. Usilton, Jr., Thomas Massay, S. Scott Beck, Harrison W. Vickers, Jr., Dr. James W. Cain, Prof. Seronde, Thos. W. Perkins and Dr. J. H. Hughes witnessed the great football game between the Carlisle Indians and Naval Academy team on Saturday. They made the trip in Capt. Crane's yacht, Josephine, and upon the return trip they encountered a storm which blew the mainsail off the vessel. The gasoline engine also "got wrong" and they did not reach home until sometime on Sunday.

Announcement has been made of the approaching wedding of Mr. Robert D. Hoffecker, owner of the Smyrna Times, to Miss Edna Dick, both of Smyrna. Both parties are well-known in Kent county.

Mr. and Mrs. Kent Lambert and child and Mr. George Lambert, of Panama, are guests of their mother, Mrs. George E. Lambert at the Hotel Imperial.

Mrs. Malsberger, of Massey, spent Sunday with Mr. and Mrs. Harvey M. Boggs, on Queen street.

Mrs. Eunice Kay, of Philadelphia, has been visiting Chestertown friends during the week.

Mr. Elzy Rust, of Smyrna, was the guest of friends in town on Sunday.

We regret to state that Mrs. W. Frank Hines has been quite sick for for several days.

Mr. John A. Groves, of the government employ, has been visiting relatives and friends in town this week.

Hope H. Barroll Esq., has been attending court in Centreville this week.

Mr. and Mrs. J. Allie Hyland, of Brooklyn, have been spending the week with Mr. and Mrs. W. B. Copper, on Washington avenue.

Mr. and Mrs. H. H. Klinefelter have opened their town house, on Washington avenue for the winter.

Mrs. S. A. Ivens has returned from a pleasant visit with friends in Wilmington, Del.

Mr. J. H. Nichols returned from Port Deposit, where he has been superintendent of the Diamond State Telephone Company to resume his duties as superintendent here. Mrs. Nichols will arrive later. Mr. Earle Latham has gone to Dover, Del., as superintendent.

Miss Blanche Constable has returned from a delightful six weeks' visit with her brother, Mr. Stevenson Constable, in Baltimore.

Mrs. Wm. W. Beck, who has been quite sick in Baltimore, is very much improved, we are glad to state.

Mrs. Thomas L. Hines, Mrs. Charles W. Kennard and daughter, of Baltimore, have been guests of their father, Hon. Joseph A. Wickes, on High street during the week.

Mr. Donald Stam passed a very successful examination before the State Pharmacy Board last week.

Misses Edna Copper and Irma Medders are visiting friends near Galena.

Miss Anna Bryan, of Baltimore, has been the guest of her aunt, Mrs. M. E. Watts, on Queen street this week.

Miss Mary Miller, who is a student at the Maryland Institute, Baltimore, spent Saturday and Sunday with her parents, Mr. and Mrs. Frank M. Miller.

Mr. W. Ambrose Carroll, of Baltimore, has been visiting his parents, Mr. and Mrs. Wm. S. Carroll, on Front street.

Mr. and Mrs. Frank G. Cacy, of Sudlersville, spent Saturday and Sunday with Mr. and Mrs. John F. Howard, on High street.

Mr. and Mrs. T. E. Beaumont, who recently purchased the furniture, fixtures, etc., in the Voshell House, of Mr. and Mrs. Keene, took charge of the Hotel on Monday. We wish them success.

Mr. Frederic H. Russell, Superintendent of the Electric Light plant, has been confined to his house on Washington avenue by sickness. We are glad to state that he is improved.

With Our Advertisers.

Be sure to call at H. R. Graham & Bro's. store next week. Biscuits baked right in three minutes every day next week. They give free $7.50 worth of ware next week. See big advertisement on page 5 in this issue for particulars.

Read Arlington L. Sparks' change of advertisement this morning. Splendid assortment of fall and winter dress goods, furs, ladies' and childrens' coats, and a grand display of millinery and the latest styles in hats.

Moody & Lusby, the hustling clothiers are right on the job with one of the best assortments of fall and winter clothing, overcoats and gent's furnishings. They carry the good goods at the most reasonable prices. Go in and get your pick first.

J. D. Lucas, our up-to-date clothier, has a grand assortment of fall and winter clothes, gents furnishings, etc. A number of his suits can already be seen on our streets. The assortment is large, but you had better go early and get your choice.

J. F. Thompson has just received a large consignment of fresh, new beans, buckwheat, prunes, peaches, mince meat, plum puddings, etc. His buckwheat is very fine, and so is the bread he sells. He also carries a new and popular line of men's and women's underwear and dry goods. *See his prices.*

Read Vansant & Newsome's "catchy" add this morning. Any one interested in gents' furnishings, clothing, hats, shoes, etc., will find something worth reading in the add.

James H. Shuster, has a word to say to gunners in his first page shoe advertisement this morning. Look it up and read it. It will interest you.

WHAT GRANDMA AND GRANDPA SAY IS TRUE.

They Say That Pe-ru-na is Good for Coughs, Colds, Bronchitis and Catarrh.

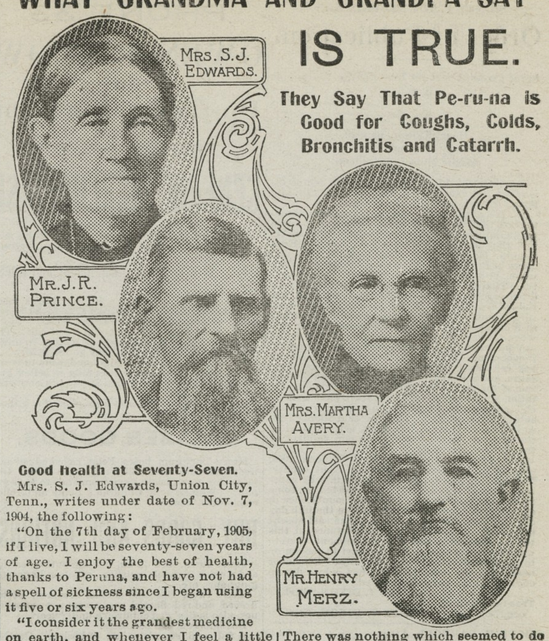

Good health at Seventy-Seven.

Mrs. S. J. Edwards, Union City, Tenn., writes under date of Nov. 7, 1904, the following:

"On the 7th day of February, 1905, if I live, I will be seventy-seven years of age. I enjoy the best of health, thanks to Peruna, and have not had a spell of sickness since I began using it five or six years ago.

"I consider it the grandest medicine on earth, and whenever I feel a little badly a few doses of Peruna put me right.

"I can do as much work as I could forty years ago. I think all old people, who feel the effects of age, should benefit their health by using Peruna."

Ill the Best Part of His Life.

Mr. J. R. Prince, R. R. 2, Cattaraugus, N. Y., writes: "I am not very well satisfied with the picture that I am sending you, but when the reader looks at this picture if he could only realize that the original suffered for forty-five years, the best of his life, until your kind advice and prescription cured him, he would know from whence these wrinkles came. Next month I shall be sixty-six years old."

Nervous Prostration.

Mrs. Martha Avery, 28 Graham St., Leominster, Mass., writes:

"Four years ago I had nervous prostration. I employed several doctors. One would say I had catarrh of the stomach and bowels, another nervousness and another enlargement of the liver. My stomach was in a bad shape. There was nothing which seemed to do me much good.

"I tried other remedies, but did not gain any flesh until I commenced taking your Peruna, which built me right up. I have taken several bottles, but have not taken any now for about six weeks.

"I am seventy-three years old. I never expect to be entirely well or young again, but I am thankful for what Peruna has done for me."

Feels Ten Years Younger.

Mr. Henry Merz, 1505 West Franklin St., Evansville, Ind., writes: "When I first wrote to you I had bronchial trouble for four years, and had tried several doctors, but they could do me no good. I had pain and rattling in the chest, cough, expectoration, especially at night.

"I took Peruna, and can now say that I am entirely well. I feel ten years younger since using Peruna. I recommend Peruna to all my friends, for I was in bad condition.

"I am an old soldier and am seventy-seven years old."

People who Object to Liquid Medicines Should Buy Peruna Tablets

Subscription to the Transcript $1.00 per annum.

Subscription to the Transcript $1.00 per annum.

COOKING EXHIBITION

OF THE

GREAT MAJESTIC MALLEABLE AND CHARCOAL IRON RANGE

Now Going on

FREE!

$7.50 SET OF WARE

With every Majestic Range sold during this Cooking Exhibition, we will give absolutely FREE one handsome set of ware as shown. This ware is worth $7.50 if it is worth a cent. It is the best that can be bought. We don't add $7.50 to the price of the range and tell you you are getting the ware free, but sell all Majestic Ranges at the regular price. You get the ware free. Remember, this is for exhibition week only. Ware will not be given after this week. This ware is on exhibition at our store, and must be seen to be appreciated.

Come in any day during the week. Make our store your headquarters. Have coffee and biscuits with us.

Come, if you intend to buy or not, the information gained will serve you in the future.

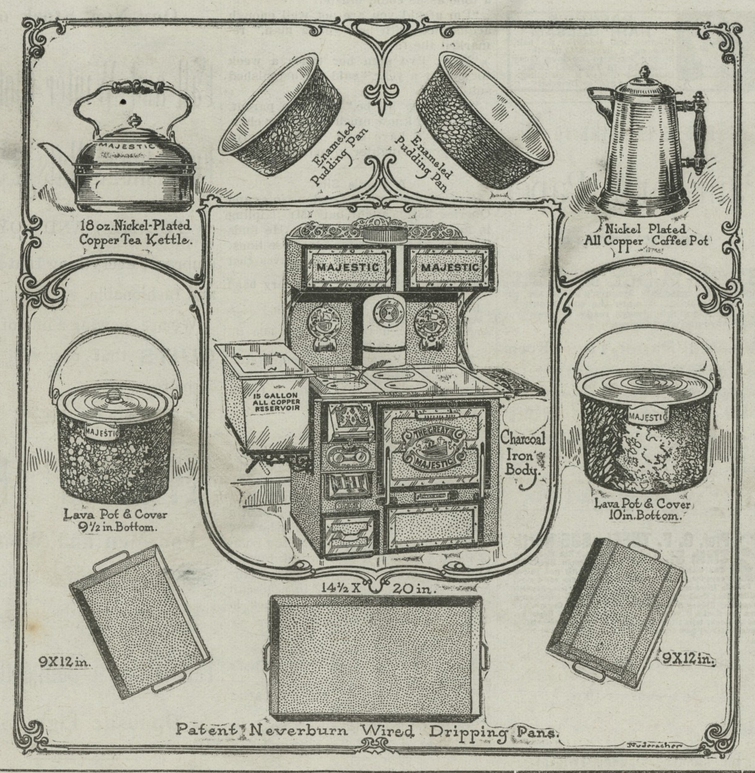

Facts About The Great Majestic RANGE.

It is the only range in the world made of Malleable and Charcoal Iron.

It has, beyond any question of a doubt, the largest and best reservoir.

It uses about half the fuel used on other ranges, and does better work by far.

The Majestic All Copper Nickeled Reservoir heats the water quicker and hotter than any other. It is the only reservoir with a removable frame.

The Charcoal Iron Body of the Great Majestic Range lasts three times as long as a steel body.

Being made of non-breakable material, there is practically no expense for repairing the Majestic.

As for breaking, it is perfection; not only for a few months, but for all time to come.

A Great Majestic Range lasts three times as long as a cheap range, but it don't cost three times as much.

PROOF—We dont ask you to take our word for any of the above statements, but if you will call at our store, a man from the factory, where Majestie Ranges are made, will prove to your satisfaction that these are absolute facts, and will show you many more reasons why the Great Majestic Range is absolutely the best that money can buy.

H. R. GRAHAM & BRO.,

EVERYBODY WELCOME — CHESTERTOWN, MD. — EVERYBODY WELCOME

©Maryland State Archives, msa_sc6000_30_1-0370