The Transcript.

SATURDAY, NOVEMBER 21, 1908

Subscription $1.00 Per Year

LOCAL MATTERS.

He Got the Wine.—A prominent hotel man on the Pimlico boulevard, near Baltimore, offered a case of his choicest wines to the first person who should drive up to his hotel in a sleigh this year. Last Sunday morning Mr. Wilbur Gale, a former resident of this county, but now a prominent horseman of Baltimore city, drove up in a stylish cutter, and the hotel man handed out the wine.

NEWSY BRIEFS.

*†*Thursday next is Thanksgiving Day.

*†*A team belonging to Mr. Jesse H. Usilton ran away last Friday, breaking the pole of the carriage.

*†*Gov. Crothers has appointed Mr. J. Rodney Vansant a justice of the peace for Kent county at Galena.

*†*A horse belonging to Bradshaw, colored, dropped dead in front of Mr. George Hudson's gate last Friday night.

*†*Messrs. W. B. Copper and R. H. Collins have been appointed appraisers of the estate of the late Geo. W. Smith by the Orphans' Court.

*†*Washington college and the schools of the county will be closed from Wednesday afternoon next to the following Monday morning in observance of Thanksgiving.

*†*Messrs. H. S. and Vernon Barnett have purchased Mr. W. W. Hubbard's "apple tree" house lot on College avenue. They will use the clay from the lot in their brick business.

*†*Yale defeated Princeton at football last Saturday. Score 11 to 6. 30,000 people saw the game. Next Saturday Navy and Army will contest for honors on Franklin Field, Philadelphia.

*†*Mr. C. C. Ball, who has conducted a general merchandising business at Kennedyville for several years has disposed of the same and expects to remove to Princess Anne, his former home.

*†*The first real dash of winter came last Saturday, which proved to be one of the most disagreeable days of the fall. Sunday morning dawned clear and cold with snow and ice on the ground and ponds.

*†*The temperature in the Western part of the state, near Hagerstown, reached the zero mark on Monday morning—the coldest November weather in many years. It did not get lower than 24° here.

*†*Deputy State Organizer James T. Anthony organized a Grange at Centreville last week with 22 charter members. Mr. Anthony has organized granges at Church Hill and several other points in Queen Anne county recently.

*†*It is reported that Mr. Fred G. Usilton has purchased his brother's, Mr. Wm. B. Usilton's, desirable building lot on Washington avenue, together with 50 feet from Mr. J. H. Sides' lot. Mr. Usilton is filling the lot in with dirt.

*†*Surveyors are at work on the road from Galena to Chestertown, measuring distances, etc., preparatory to beginning the work of building the state road next spring. $108,000 in round numbers has been appropriated by the state to build this road.

*†*Notary Public Charles Estes has the distinction probably of the longest continuance in office of any bank officer in the state. He has held the position for 32 years, and his knowledge of the banking history of the county is extensive and accurate.

*†*The Sunday evening train was delayed nearly an hour on account of the great number of gunners going to Delaware and Eastern Shore counties to gun on Monday. The law in Queen Anne and several other counties was out on Monday.

*†*Washington college football team defeated Gallaudet college in Washington on Saturday, score 12 to 0. Washington put up a fine game. The team plays Maryland Agricultural today, and we belive the boys of W. C. will give the farmers a good trouncing.

*†*Mr. Fletcher Clark has been substituting on the route from Worton station formerly run by Mr. William G. Parsons, who was killed on the railroad last Saturday. Mr. Clark is the regular bonded substitute on this route and the patrons would like to see him appointed chief carrier.

*†*Both the states of Pennsylvania and New York have been quarantined on account of the Apthous Fever, or foot and mouth disease among catttle. The disease is spreading like wild fire, and has gotten as far south as Columbia, Lancaster county a few miles above Port Deposit. Maryland should quarantine against Pennsylvania and New York cattle immediately.

*†*The ladies announce that since the names of the last contributors were published the following have generously sent in contributions for the aid of the Ladie's Town Improvement Association. Messrs. H. C. Hendickson and J. P. Ahern of Millington, Anthony H. Johnson, of Sassafras, and a number of others who did not give in their names with their contributions.

*†*Miss Etta Cooper, daughter of Town Officer Samuel Cooper has been appointed assistant teacher at Piney Neck to succeed Miss Linda Morris, who goes to Fairlee.

A Most Successful Mission.

The past week has witnessed a most successful series of religious exercises held in the church of the Sacred Heart. The daily services both morning and evening were conducted by Reverend Joseph M. Synder, a Redemptorist Missionary from Saratoga, N. Y. These exercises were faithfully attended in great numbers by Catholics as well as non-Catholics. The persevering attendance and the intelligent attention displayed by the parishoners as well as by their relatives and friends give unerring assurance of a keen interest in matters religious that redounds to their own honor as well as to the welfare of the community. The sermons and discourses of Father Snyder were pregnant with thought, powerful in diction, eloquently delivered and intensely interesting. Catholics were made proud of and strengthened in their faith. Their relatives and friends learned the position of the Catholic Church in many matters purely religious as well as in matters pertaining to the welfare and happiness of society. These religious exercises will reach their climax Saturday evening at 7.30 o'clock. On this occassion the church will be adorned with a beautiful shrine erected and tastefully decorated with potted plants, cut flowers and burning candles in honor of the Blessed Virgin Mary. A feature of this solemn service will be the presence of the children, elegantly clad, sweetly singing and devoutly marching in procession. A discourse will be delivered in honor of the Blessed Virgin Mary, followed by a consecration of the children and adults to the love and service of the great mother of God. The final exercise of the mission will take place Sunday morning at 10.30 o'clock. There will be a high mass, followed by an important sermon, and closing with benediction of the Blessed Sacrament.

Father Snyder will open a week's mission at St. John's Church, Rock Hall, on Sunday evening at 7.30 o'clock. The mission services will be held every morning at 5 and 8 o'clock and every evening at 7.30. Both Catholics as well as non-Catholics are cordially invited to attend the services. This is a rare opportunity to listen to a clear, forcible and eloquent speaker, and therefore should be accepted by all.

A Birthday Party.

A delightful evening was spent at the home of Mr. and Mrs. Thomas F. Faulkner, near town on Wednesday evening, November 11th. The occasion was the eighteenth anniversary of their daughter, Ella. The evening was spent pleasantly in games and music, all having a good time in general. The presents were numerous and beautiful. Refreshments were served at eleven o'clock, after which the guests departed wishing Miss Ella many happy returns of the day. Among those present were: Misses Bessie Cooper, Mary Bacon, Lida Edwards, Mary Hadaway, Mary Nickerson, Mabel Norris, Laura Norris, Mary Capps, Marion Hackett, May Webb, Margaret Brinsfield, Lena Vansant and Augusta McCauley; Messrs. John Duyer, Raymond Bowers, Elston Brown, Charles Spry, Arthur Prettyman, Carl Norris, Charles Ford, Harry Rickards, Lewin Usilton, George Webb, Robert Jarrell, Lloyd Dill, Earle Dodson, Herbert Caldwell, James Caldwell, Jerome McCauley, Marion Rash, Walter Mann, Charles Hague, Harper Webb, Harvey Kilbourne, Oscar Faulkner; Mr. and Mrs. Harry Jarvis, Mrs. R. R. McCauley, and others.

OBITUARY.

MISS MARY VANDYKE.

Miss Mary VanDyke, eldest daughter of Mr. J. P. VanDyke, died at the Training Home for Infirm Children, at Elwyn, Pa., last Saturday afternoon of acute indigestion, aged 49 years. The deceased was well-known and much beloved in this county and her sudden death was a great shock to her relatives and many warm friends. She was the sister of Mrs. T. E. W. Crew, of the lower part of the county, of Mr. Thos. P. VanDyke, near Kenneyville, and of Mrs. George Glenn, of Locust Grove. The remains were brought to Kennedyville, where funeral services were held on Tuesday, conducted by Rev. Louis Randall, of Crisfield. Interment was made in Chester cemetery. Undertaker Wm. H. Krusen had charge of the funeral arrangements.

His Occupation A "Cinch."

The Good Roads Commission received Friday an application from a young man who wishes a place on the engineering force. His application was accompanied by an indorsement from Mr. Andrew W. Woodall, of Kent county, one of the delegates to the Democratic National Convention at Denver last summer. He filled out the blank required as follows:

Name—Andrew J. Woodall.
Residence—Chestertown, Md.
Occupation—Eastern Shoreman.

ABOUT YOUR FRIENDS.

Deputy Postmaster William H. Lambert and Mr. Charles W. Kibler are enjoying their annual hunting trip to Middlesex county, Virginia.

Dr. Mansfield, of Baltimore, spent Sunday with friends here.

Mrs. George D. Lofland has been visiting relatives in North East, Cecil county, for the past two weeks.

Mr. and Mrs. John P. Ahern, of Millington, have issued invitations to the marriage of their daughter, Pearl, to Mr. David Barr Ford, on Thursday, November 26th, at one o'clock, in Asbury M. E. Church, Millington, Md. Mr. and Mrs. Ford will be at home after January 1st, corner Maple avenue and Queen street, Chestertown, Md., in the residence formerly occupied by Mr. and Mrs. Clifton L. Jarrell.

Mrs. Allen A. Harris is visiting Mrs. Gundry, at Catonsville.

Miss Jane Blackiston is in Cumberland, at the bedside of her sister, Mrs. Stille, who is quite sick.

Mr. Thomas Yates, father-in-law of Mr. Harry R. Graham, is enjoying a gunning trip to St. Mary's county, his old home.

Guard Charles McWhorter, of the Maryland House of Correction, has been spending a few days with his parents, Mr. and Mrs. George B. McWhorter, on Washington avenue.

Miss Violet Beck has been the guest of Miss Sarah Penning in Havre de Grace.

Mrs. Dr. J. Lane Finley, of Church Hill, has been visiting Mrs. A. E. Physick, on Front street, this week.

Rev. Dr. F. T. Little was called to Salisbury on Monday to attend the funeral of Mrs. E. S. Adkins, mother of Miss Edna Adkins, who was a guest of Miss Bessie Nicholson, near town during the summer. Miss Adkins has the sympathy of the many friends she made here, in her sad bereavement.

The marriage of Miss Cora Willis, daughter of Mr. and Mrs. Frank M. Willis, of Hepton Farm, near Longwood, Talbot county, to Mr. Henry A. Moore, of Queen Anne, is announced to take place at the home of the bride's parents on Thanksgiving Day. The bride is a relative of the Willis family in Kent county.

Frederick Dallam, Esq., of the Baltimore bar, has been the guest of Harrison W. Vickers, Jr., Esq., during the week.

Dr. and Mrs. Robinson, of the West, are guests of her parents, Harrison W. Vickers, Esq., and wife, at Lauretum Place, near town.

Mrs. Wilbur W. Hubbard has been visiting Mrs. D. L. Greenfield in Westminster.

Mrs. Rollison, one of our oldest and most highly esteemed lady residents, quietly celebrated her 83rd birthday last week.

Mr. Joseph Parsons, of Middletown, Del., has been visiting among his many friends here during the week.

Marion deK. Smith, Esq., attended the Yale-Princeton football game at Princeton on Saturday, and spent Sunday with his son, Mr. Marion deK. Smith, in Wilmington, Del.

Mr. Charles Cox Hopper, of Baltimore, has been in Chestertown on business during the week.

Mr. and Mrs. Kent Lambert and child returned to Panama on Monday. Mr. Lambert's brother, Mr. George E. Lambert, will remain at home to assist his brother, Mr. Joseph Lambert, in the management of Hotel Imperial for the present.

Mrs. John Masten, of Harrington, Del., is the guest of her mother, Mrs. Barbara Anthony, on High street.

Mr. George B. Twilley has been on the sick list during the week. He is able to be at his post in Mr. W. S. McDonnell's store today.

Mr. George B. McWhorter went to Philadelphia this week to consult a specialist for treatment. Mr. McWhorter preferred to take the treatment at home, and the doctor came to town on Wednesday and applied the treatment. Mr. McWhorter is suffering considerable pain, but the physician believes the treatment will prove effective. We sincerely hope so.

Announcement has been made of the engagement of Miss Julia Lockwood, to Mr. John C. Green, both prominent young people of Middletown, Del., and well-known in this county.

Mrs. R. S. Griffith, of Sassafras, was presented with a kitchen shower last Saturday afternoon by a number of her relatives, the occasion being her birthday.

Mrs. M. E. Newsome, of Chestertown, is visiting her sister, Mrs. Charles R. Brown, in Baltimore this week.

Mrs. S. A. Anderson, of Worton, is visiting her daughter, Mrs. Charles R. Brown, in Baltimore this week.

Miss Elma Elburn, of Rock Hall, is visiting her grandfather, Mr. Wm. S. Elburn, near town.

Miss Marcus Chambers, of Chestertown, returned home from West Grove, Pa., after a pleasant visit of five months.

Mr. Robert W. Calder has decided to make his home with his son-in-law, Mr. Jesse R. Coppor, next year, near Kennedyville, and the house where he now resides is for rent.

Miss Ella Faulkner, daughter of Mr. and Mrs. Thos. C. Faulkner, of near town, has been quite sick during the week, threatened with typhoid fever.

Miss Carolene Hynson witnessed the Navy vs. Penn. State and St. John's vs. M. A. C. foot ball games in Annapolis last Saturday.

Mrs. Hugh Wallis and Mrs. James McKee, of Washington, D. C., were in Chestertown last week in the former's big touring car. They attended the Hooker—Stam wedding on Saturday morning.

Miss Mamie Layman has accepted a position in Mr. H. F. Jefferson's store.

Miss Anna Stam, who married Dr. Hooker, of Philadelphia, an account of which was given in our last issue, was the recipient of a large and varied assortment of handsome presents. They included cut glass, rare china, ornaments, silver and fancy work. Dr. and Mrs. Hoooker went immediately to their home in Philadelphia.

Mrs. Cyrus Howard has been visiting her brother in Philadelphia.

Miss Mary Steele, of Galena, has been the guest of Mr. and Mrs. Earle A. Barnes.

Miss Anna Lewis is visiting friends in Baltimore.

Mr. Blackiston Wroth, a graduate of Washington College, is substituting for Miss Mary A. Brown, at Cliff City school. Miss Brown has been quite sick for some weeks.

Mr. Joe Lewis has entered Strayer's Business College for a course in shorthand and typewriting.

Mr. James Willis is quite sick at the home of his brother, Mr. Ivanhoe Willis, with typhoid fever.

Miss Katie Little is visiting friends in Howard county.

Mr. Wilbur W. Hubbard has been in New York this week on business. He also visited Westminster, where Rev. D. L. Greenfield gave an oyster roast on Thursday night in honor of Mrs. Hubbard, who has been Mrs. Greenfield's guest during the week.

Prof. Milton Melvin, Supt. of schools, has been suffering with a severe cold during the week.

We are glad to state that Mrs. Walter T. Pippin, who has been in a Baltimore hospital for special treatment is improving rapidly and expects to be at home shortly.

Mr. Thos. J. Willis, one of our highly esteemed friends and one of Worton's most prominent residents, underwent a very successful operation upon his eyes at the Union Protestant Infirmary, Baltimore, recently. The operation was very successful and Mr. Willis left the Infirmary on Wednesday. He expects to be at home in time for Thanksgiving dinner.

A letter from Miss Grace Whaland, who has been quite ill of plurisy, at her home in Helena, Mont., states that she is improving rapidly, though not able to leave her bed.

Mr. and Mrs. Charles N. Satterfield spent Saturday and Sunday with relatives in Rock Hall. Mrs. Satterfield's brother, Mr. Miller and his family, left this week for Chester, Pa., where they will reside, and Mr. and Mrs. Satterfield went down to say adieu.

Miss Bessie Nicholson has been visiting Rev. and Mrs. E. C. Makosky, in Buckeystown. On a souvenir postal Miss Nicholson states that there were three inches of snow on the ground at the time of writing the postal.

Mr. Grishoff, proprietor of the candy kitchen, who is recovering from a serious operation performed sometime ago, is able to be down stairs and about his store.

Miss Mae Pennington, of near Still Pond, has been the guest of Mr. H. G. Simpers, on Queen street.

Mrs. Mollie Farringer, is visiting Baltimore friends.

Mr. Harry B. Rote spent a part of last week in Philadelphia and New York purchasing Christmas goods.

Mr. Raymond Chilcutt, of Atlantic City, has been visiting friends here during the week.

Miss Mary G. Steele, daughter of Mr. and Mrs. James P. Steele, of Chesapeake City, and Mr. Frank B. Howard, of "Randalia," Cecil county, were quietly married Tuesday evening at the home of the bride's parents, the ceremony being performed by Rev. W. A. Coale. The groom is well-known in this county.

Miss Mary Smith, of Galena, has been appointed assistant teacher at Betterton.

With Our Advertisers.

Read Davis & Satterfield's change of advertisement this morning. Something doing all the time in bargains at this store.

Jefferson has a fine advertisement this morning. His display of dress goods, cloaks, millinery and shoes is unique. Study his offerings.

Harry B. Rote, the jeweler, tells you how to enjoy a pleasant Christmas. Nothing better than Rote's graphophone.

We call the attention of our readers to the advertisement of Mr. Warren C. Hurlock, dealer in pianos, organs, etc. Mr. Hurlock represents all the standard makes of musical instruments as his advertisement will show, and he can save you from $25 to $50 on every purchase of new goods from now until January 1. He also has a number of splendid second hand bargains. See his advertisement and write him for particulars.

New buckwheat, hominy and beans, at Jacob F. Thompson's store. Mr. Thompson's hams are fine, and his flour the best. See his advertisement.

A HOME WHERE PERUNA IS USED.

Residence of Mr. C. Hallock, Antwerp, Ohio.

One of the Many Thousand Homes Where Peruna is a Popular Household Remedy.

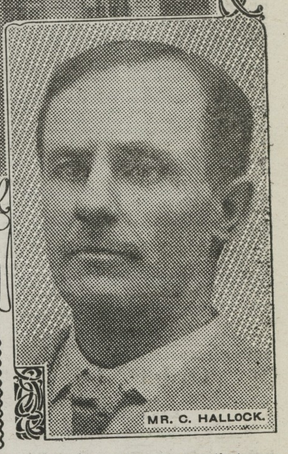

MR. C. HALLOCK.

CATARRH OF THE HEAD.

Mr. C. Hallock, Antwerp, Ohio, writes: "My daughter, Allie, after taking three bottles of your Peruna, is entirely cured of catarrh of the head of two years standing.

"We have used Peruna as a general tonic, as well as for catarrh, and are well pleased with it, and recommend it to anybody who has catarrh.

"Anybody wishing any information can write to me."

Could Take No Food.

Mr. William F. Burke, 1365 Frankford Ave., Philadelphia, Pa., writes:

"On the 19th of February, 1901, I was taken with cramps that extended from just below my throat to the bottom of my stomach. They were so severe that my wife had to go for a doctor about two o'clock in the morning.

"I had from February until July of that year three doctors, and they were giving me medicine for kidney, liver and bladder troubles, and after taking all kinds of their mixtures, in the month of July I could neither eat nor drink. For three weeks I had not taken a morsel of food except in a liquid form. At the end of that time I could not drink milk or water except in small sips, which caused me great pain.

"I had given up all hope of living more than a week or two at most. I told my wife I thought I had catarrh of the stomach. She seemed to think so too, and having read of Peruna I decided to give it a trial.

"I took several doses that evening, and for the first time in weeks rested fairly that night.

"I kept on using Peruna as I had started, and after using it three days and nights the pains in my chest and stomach disappeared, and they have never appeared since, and it will be two years this July."

Pe-ru-na Relieved All Symptoms.

Mr. J. C. Crumpacker, R. R. 1, Kokomo, Ind., writes:

"I can say that I have nothing to complain of now. I feel well, rest well at night, have a good but moderate appetite, can eat almost any kind of food.

"I have no aches or pains anywhere, and can do some kind of work every day. I must say I can stand as much fatigue as I ever could, and feel good over it.

"The hemorrhage has yielded to Peruna, the grip has done the same, as well as pains and aches of all kinds.

"The roaring noise has entirely left my ears and head, my mind is clear, my recollection good, my bowels are regular, and I just simply feel easy all over.

"The cure of my case was surely a victory."

Catarrh of Long Standing.

Mr. C. A. Reustrom, 570 Seventh St., Ogden, Utah, writes: "I take great pleasure in stating to you that your medicine, Peruna, has completely cured me of a long-standing case of catarrh.

"I had consulted noted doctors without any relief. By persistent urging of a friend I commenced the use of your wonderful Peruna with the best of results, and today I highly recommend it to any one suffering from catarrh in any form.

"As for myself, I suffered untold agony, but today I feel as spry as any one, with more ambition and confidence in myself than I have enjoyed for years.

"All my friends say I look better than ever before, and I urge them all to try Peruna, and have sold dozens of bottles with the greatest of satisfaction.

"Your Peruna is the greatest tonic and builder for a broken-down constitution arising from that dreadful disease, catarrh."

Some people prefer to take tablets, rather than to take medicine in a fluid form. Such people can obtain Peruna tablets, which represent the medicinal ingredients of Peruna. Each tablet is equivalent to an average dose of Peruna.

Mr. Charles H. Brice, Betterton, Md. will give every lady visiting his store on a certain day next week a cake of fine sweet scented soap. Look up his advertisement and see what day it is.

Have you heard Hughes & Newnam's phonograph, stop in, it is very sweet toned; have you tried one of their organs or pianos! Their movements are fine. Have you used one of their fine sewing machines. If you have not, your home is not complete. Look at their advertisement and see what you can get one for Christmas.

The exhibition of the excellent qualities of the Majestic range in baking biscuits in three minutes has attracted large crowds at H. R. Graham & Bro's. store this week. It has been proven beyond question that the range can bake biscuits brown top and bottom in three minutes and the people have seen it done. The firm has sold ten ranges as the result of their advertisement in the TRANSCRIPT, and they have prospects of selling more. Go in today and see the biscuits baked.

Go with the crowd today to Alexander & Son's big Rock Hall store. They have an immense business, the largest in Rock Hall, because they advertise right, and sell what they advertise.

D. A. Bacchus is ready for the Thanksgiving trade with plum puddings, mincemeat, etc. He always keeps a fine assortment of groceries and vegetables.

Go to Abe Cohen for your hog killing supplies. He can sell you if low prices will tempt you, and remember what you get at Cohen's is genuine and first-class in every particular.

Hog killing time at Medders & Co., Still Pond.

THE FULCHER ENTERTAINERS.

J. Addison Smith, pastor Presbyterian Church, Pattonville, Missouri, says: "Get the Fulchers and you will have a mortgage on a delightful evening."

Plumbing & Machine Work

Executed in a Skillful Manner in Every Detail Steam and Hot Water Heating. Pipe and Pipe Fittings, Plumbing Materials, Bath Tubs and Sanitary arrangements. Also Rubber Hose and Hose Fittings.

Wind Mills and Pumps, Every Description

Special attention to

REPAIRING ENGINES AND BOILERS

Also BICYCLES REPAIRED.

FRANK M. MILLER, Chestertown, M

Subscription to the Transcript $1.00 per annum.

WARREN C. HURLOCK,

—DEALER IN—

High Grade Pianos & Estey Organs

Weber, $500 up.
Steck, $500 up.
Ivers & Pond, $400 up.
Fischer, $375 up.
Estey, $350 up.
Ludwig, $325 up.
Franklin, $300 up.
Stuyvesant, $300 up.
Howard $250 up.

This is undoubtedly the best line I could handle without carrying them all, which is impossible, and any one desiring to buy an instrument of any kind, new or second-hand, between now and the holidays, will save money by selecting one of this line, as they are known the world over from reputation, and that is the strongest guarantee of any. The more I see and learn from other experienced dealers together with the satisfaction of the customers who have these Pianos, convinces me that this is true. I will guarantee to save any one from $25 to $50 on any new Piano they may select between now and January 1st I also have some bargains in second-hand goods. Give me a call or drop me a line and you will receive my prompt attention.

Show Rooms Under Voshell House.

WARREN C. HURLOCK, Chestertown, Md.

A Christmas Matinee.

The best Christmas present is something for the home. The best thing for the home is an

EDISON PHONOGRAPH

We have a large assortment of machines, and Records. Come in and hear the wonderful entertainer. Prices start at $12.50.

ROTE'S JEWELRY STORE,

Next Door to Postoffice.

HERBERT E. PERKINS,
ATTORNEY-AT-LAW,
Chestertown, Md.
Office on Court St. opposite Court House.

WILLIAM W. BECK,
ATTORNEY-AT-LAW
CHESTERTOWN, MARYLAND.
Office opposite Fountain.

©Maryland State Archives, msa_sc6000_30_1-0386