BOULDEN & SCHOFIELD BROS., NEW STORE,

STILL POND, . . . MD.

OUR FALL BUSINESS is getting better all the time. We have a good up-to-date line of FALL AND WINTER GOODS. All new and very neat.

We will offer Tuesday, our Bargain Day, a good **HEAVY WHITE ENAMEL COFFEE AND TEA POT for 8c.** These goods are worth 30c and 35c. So don't fail to get one.

Men's Suspenders, 19c	Outing Flannel, 5½c and 6c	Large Tin Basin, 9c
Men's $1.00 Shirts, 75c	15c Talcum Powder, 10c	Good Agate Basin, 9c
Men's Garters, 15c	$1.25 Suit Cases, 98c	Flower Pots, 5c each.
Men's 15c Hose, 9c per pair.	$1.50 Men's Hats, $1.00	Muslin, 6c yard.
15c Lunch Boxes, 10c	15c Curtain Swiss, 10c yard.	Pearl Buttons, 5c dozen.
Ladies' $1 Wrappers, 89c	Window Shades, 25c	Mother's Oats, 8c package.
39c Clothes Brush, 22c	39c Oil Cloth, 25c yard.	Washing Soda, 1c lb.
$1.50 Bed Comfort, $1.00	Linoleum, 95c yard.	Iron Handles, 5c each.
75c Sweaters, 50c	75c Mohair, 50c yard.	Husking Pegs, 5c and 10c
Calico, 5c yard.	Dress Ginghams, 10c yard.	Toilet Soap, 2c cake.
Apron Gingham, 5c yard.	Flour Sifters, 9c	Alarm Clocks, 59c
50c Underwear, 39c	Step Carpet, 27c yard.	Ham Boilers, $1.00

We are always paying high prices for Eggs. Don't forget that TUESDAY IS BARGAIN DAY.

TO THE

Farmers and Users of Fertilizers

During 1907 we increased our sales and in 1908 we had quite an increase over 1907, and in January, 1909, we incorporated as the PEERLESS FERTILIZER COMPANY, and our spring sales this year show an increase of nearly 300 tons over last spring which not only included our old customers but many new ones. This we state not boastfully, but gladly.

In the new customers that came to us were through the recommendations of those who had used our fertiilzers for years, and we also sold largely to those who began buying of us from 10 to 35 years ago when we began business and who are still our satisfied patrons and say they expect to continue to deal with us as long as we manufacture the class of goods we do.

Such conditions involve much more than price, mere reputation or salesmanship. Selling year after year to a man and through that man selling others is decidedly a different story than selling him once or possibly twice. Anyone can do the latter.

WE MAKE EACH TON OF FERTILIZER THE BEST WE KNOW HOW. We know how now better than we knew ten years ago and expect to know still better ten years hence, if careful study and testing bring improvement in the future as in the past, and at the lowest possibe cost for such service is the way we expect to secure and hold your orders.

May we show you with the very next bill of fertilizers you buy.

The Peerless Fertilizer Company,
SUCCESSORS TO WILBUR W. HUBBARD,
Manufacturers and Dealers in All Kinds of Fertilizing Materials,
CHESTERTOWN, - - MARYLAND.

LIME, LIME, LIME.

MANUFACTURERS OF

Pure FLAME BURNT Land LIME.

Also High Grade Building and Chemical Lime.
Write for prices in Bulk, Barrell or Ground Lime in Bag

YORK VALLEY LIME CO.,

ROUTE 34. YORK, PENNSYLVANIA.

ABOUT YOUR FRIENDS

Mr. George B. McWhorter arrived home from the hospital in Baltimore on Thursday. We are very glad to state that Mr. McWhorter is improving rapidly.

Mrs. S. L. Houston has returned from Baltimore, where she was under special treatment by Dr. Theobold for an affection of the eye. We are very glad to state that Mrs. Houston is very much relieved and believes the ailment will speedily be removed.

Misses Bessie and Nellie Nicholson spent Sunday in Baltimore with their brother, Mr. Robert J. Nicholson.

Mrs. H. S. Rayner, of Baltimore, has been the guest of her mother, Mrs. W. J. Vannort, on Front street, during the week.

Quite a number of Kent county people attended the Hagerstown fair this week.

Miss Denmead, of Baltimore, has been the guest of Mr. and Mrs. Wm. B. Usilton, Jr., during the week.

Prof. Rogers, who was vice-principal of Washington College from 1847 to 1849 has been the guest of Dr. J. W. Cain at the college during the week. Prof. Rogers has never lost his love for Washington college and it is believed that the college will be one of his beneficiaries.

Miss Hooker, of Philadelphia, is the guest of Mrs. Annie H. Stam on Queen street.

Invitations have been issued for the marriage of Mr. John Thomas Morris to Miss Henrietta Thomas, daughter of Mr. and Mrs. Wm. Tilford Lawton, of Baltimore, Tuesday evening Oct. 26, in Brown Memorial Church, Baltimore. Mr. Morris is a prominent member of the Baltimone bar, and is a native of Kent county.

Town Officer Getshall has been on the sick list during the week.

Mrs. Harry B. Nicholson was quite sick for several days with tonsilitis, but we are glad to state that she is very much improved.

Miss Hope Sappington has been visiting relatives and friends in Baltimore.

Mr. John R. Gill and brother, of Sweedsboro, N. J., have been guests of Mr. and Mrs. James S. Bradley, on High street.

We are glad to state that Mr. Harry B. Rote, who has been ill with typhoid malaria, during the past two weeks, is better.

Master Theodore Walbert, son of Mr. and Mrs. T. L. Walbert, near town, is confined to his bed with fever.

Mrs. W. Frank Hines, of Baltimore, has been visiting her son, Dr. Frank B. Hines, on Queen street.

Mrs. J. T. Bruehl and little son, of Centreville, were guests of Prof. and Mrs. L. J. Smyth last week.

Mr. Wm. T. Wright, of Baltimore, has been in town on business during the week.

Mr. R. Frank Elburn returned last week from attending the National Camp of the P. O. S. of A. as a delegate from the Maryland State Camp. The P. O. S. of A. took a prominent part in the Hudson-Fulton celebration.

Miss Florence Allen and Miss Mary Stowman, of Baltimore, are guests of Mr. and Mrs. John C. Wood, of East Neck Island.

The young lady friends who had been the guests of Miss Rose Vickers at a delightful house party during the past week left on Thursday morning accompanied by Miss Rose for Baltimore, where they were the guests of Miss Vickers' sister, Mrs. Thomas Ireland Eliott at a luncheon and theatre party on Thursday evening. The young ladies were delightfully entertained at luncheons, oyster scalds at the Cliffs, etc., during the week.

Mrs. Hubard Pearce Ringgold, has issued invitations to a card party to be given Tuesday afternoon, October 19th, at her home 1636 North Calvert street, Baltimore. Mrs. Ringgold has as her guests Mrs. John M. Toulson and the Misses Ringgold, of Salisbury.

OBJECTS AND PRINCIPLES

OF THE

Jr. O. U. A. M.

FIRST—To maintain and promote the interests of Americans and shield them from the depressing effects of unrestricted immigration; to assist them in obtaining employment and to encourage them in business.

SECOND—To provide for the creation of a fund or funds for the payment of benefits in case of sickness, disability or death of its members, to members, their legal dependents or representatives, and to issue certificates of membership for the same.

THIRD—To uphold the American Public School System, to prevent interference therewith, and to encourage the reading of the Holy Bible in the schools thereof.

FOURTH—To promote and maintain a National Orphans' Home.

We recognize the landing upon our shores of the ignorant, the vicious and the lawless of the Old World as a constant menace to our institutions, and believe that it should be viewed with alarm by the loyal and patriotic citizens of the country.

We would place a flag upon and a Bible within every Public School-house of our land, that all might learn these to be a beacon light in every storm which may threaten our destruction.

WALL PAPER

at Low Prices.

In order to make room for our Spring Stock, we have made the following reduction on wall paper:

All 20c Papers now...15c
" 15c " " ...10c
" 10c " " ... 7c
" 8c " " ... 5c
" 6c " " ... 4c
" 5c " " ... 3c

Other paper suitable for kitchen 2c per roll.

WALTER W. NEEDLES,
Paper Hanger and Painter,
—DEALER IN—
WALL PAPER, PAINTS, OILS, ETC

W. B. Stafford,
Farmer's Shed and Feed Stable
ON CROSS STREET, CHESTERTOWN.

I am prepared to care for teams, water and feed in a saisfactory manner.
Those wishing to drive in and hitch, I will look after their teams while in town for only a dime.
I have plenty of shed room for carriages.
Yours to please,
m-15. W. B. STAFFORD.

Changes of season affect cattle because their digestive organs have to become accustomed to the change of diet. This causes milk production to decrease. Forced feeding makes matters worse. Fairfield's Milk Producer fed regularly will prevent all these troubles and keep up production.

Don't blame the hen when she doesn't lay. She can't manufacture eggs unless you supply her with the material. Get busy now and begin feeding her Fairfields Egg Producer regularly and see how quickly she gets down to business.

The Four Stomaches of the Cow will surely not respond to the elements intended to act only upon the One Stomach of the Horse. That is why there is a Separate Fairfield's Blood Tonic for each of these animals. Also separate Tonics for Poultry and for Hogs. (Ask for Frirfield's Free Stock Book.)

"Lung Fever," the Veterinary said. A Post Mortem proved it to be Worms. This happens in thousands of cases every year, all over the country. But Horses that are regularly fed Fairfield's Blood Tonic for Horses Only, never have Worms and never get Lung Fever.

Thirty-five per cent, of an egg is composed of mineral elements. The hen's regular food seldom contains these in the proper proportions. Fairfield's Egg Producer contains every element in the right proportions and proper combinations, and in a form easily assimilated.

Hog raisers in many sections of the United States have completely driven Hog Cholera from the cummunity by the regular use of Fairfield's Blood Tonic for Hogs Only. Fairfield's Hog Tonic makes the blood pure and drives disease from the system.

Feed will be high this Fall. All undigested food is wasted. Save money and increase your horse's health by the regular feeding of Fairfield's Blood Tonic for Horses Only. It perfects digestion, so that all the nutriment is secured from the food.

Make large profits now. The price of eggs is rising. Fairfield's Egg Producer is garanteed to increase the egg output by perfecting the hen's digestion, keeping her in health, thus hastening the development of her eggs. (Ask for Fairfield's Free Book).

Sold by Davis & Satterfield, Chestertown, Abe Cohen, Sandy Bottom, Hague & Hackett, Still Pond, J. W. Ivens, Worton, W. E. B. Faithful, Church Hill, Paul Comegys, Millington, Adam F. Huey, Massey, Thos. Trew, Lankford, Joseph Downey, Rock Hall. T. B. Kilbourn, Fairlee; W. A. Pote, Kennedyville; H. S. Dempsy, Galena; B. S. Sutton, Blacks; and W. H. Kelley, Locust Grove.

SPICES--ALL KIND.

Cloves, Allspice, Mace,
Green Ginger, Cayenne,
Tumeric Powder,
Mixed Spice,
Pepper, Black,
Sealing Wax,
Jar Rubbers, etc.

Toulson's Drug Store.

How About The New Watch NOW?

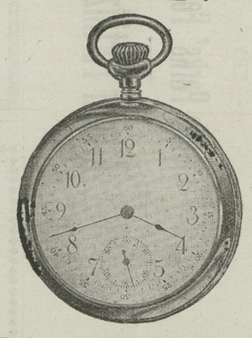

We'd be delighted to tell you it's the

ALDEN, 16 Size, Price $4.00

Cased very thin in solid nickel absolutely reliable, strong, durable. Pull out set.

Postively the thinest nickel watch made in America. Thinness will appeal to you, and the first-class wearing qualities of the watch will satisfy you.

See us about all watch troubles.

ROTE'S JEWELRY STORE
CHESTERTOWN, MD.,
Next Door to Postoffice.

INSURANCE!

Fire, Lightning, Life
Accident and Health

In old reliable companies at lowest current rates. Policies cover Grain and Hay in both Stack and Barn. Prompt Personal Attention to all business.

EDGAR P. BECK.
Office in new Transcript Building.

Betterton's Business Houses.

BETTERTON Department Store.

THE PEOPLE'S STORE.

We Give S. & H. GREEN Trading Stamps

FRIDAY DOUBLE STAMP DAY.

Now for My Special Sales.

New Buckwheat	4½c per lb
Cod Fish	5c per lb
New White Beans	9½c per qt
New Prunes only	9c per lb
Evaporated Peaches only	10c lb
Evaporated Apples only	6c lb
10-qt. Tin Milk Pail only	9c
Mackerel, 4 for	25c
Cucumber Pickes only	5c doz
1-Gal. Porto Rico Molasses	35c

30c This Week Eggs 30c Per Doz. 30c

Underwear.

Ladies' Fine Jersey Ribbed Vests and Pants.....25c and 30c
Infants' high-grade Wrappers 15c
" " " " 25c
Children's Jersey Ribbed Pants and Vests..... 25c and 50c
Boys' E. Z. Waists.....25c

Boys' Fleece Lined Shirts & Drawers, Men's Underwear a Specialty.

Give me a call, you will find just what you want at moderate cost.

Fall Goods.

Diagonal Serge, fine quality, leading shades, black, catawba, reseda, blue.

Fancy Worsted Plaids for Waists.

Mohair, Shepherd Plaids, French Satine, Linings, etc.

White Madras for Shirtwaists.

Irish Linen for Shirtwaists.

Outing Flannel for gowns and Underskirts.

Mufflers.

Silk Knit Mufflers in all sizes and all shades.

Chas. H. Brice,
Betterton Md.

TURNER & SON, Betterton, Md.

LUMBER

—AND—

BUILDING MATERIALS

OF ALL KINDS.

Ga. & N.C. Framing,
Cypress and North Carolina Dressed Lumber,
Floorings, Ceilings,
Partitions,
Rab. Boards,
Casings, Mouldings.

Mill Work.

Florida Cypress Shingles.

Full-Car-Load White Pine, for Shops, for Boats.

Lime, Brick, Cement, Hair, Tin, Ruberoid. Paroid, Carey Roofing,

Hardware and Paint.

Everything to Complete

A House, Barn or Stable.

TURNER & SON,
Betterton, Md.

Owens & Co

The Ladies' Store of Betterton.

October Openings

—OF—

Ladies' Hats, Dress Goods,

Men's & Ladies' Sweaters

Coat Sweaters.

Our stock of Ladies', Gents', Boys', Girls' and Infants' Coat Sweaters is larger than ever before.

Ladies' Sweaters	$1.25 to $3.00
Men's Sweaters	.50 to 4.00
Boys' Sweaters	.25 to 1.50
Girls' Sweaters	1.50 to 2.25
Infants' Sweaters	.50 to 1.25

Ladies' Fall Hats.

We have Trimmed and Ready-to-wear Hats for Ladies and Misses at popular prices. Come early before they are gone.

Dress Goods.

Come look at our Fall and Winter Dress Goods before making your purchases.

McCall's Patterns

10c and 15c.

NONE HIGHER.

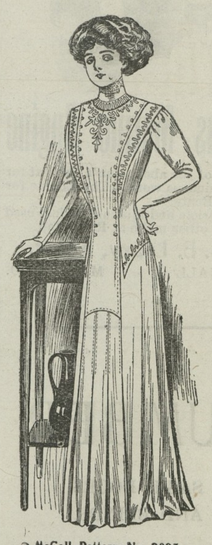

McCall Pattern No. 3025
CHARMING VISITING GOWN

Pastel-blue brown broadcloth with braiding in a slightly deeper tone. Serge, cheviot and light-weight tweed are serviceable, while satin and silk cashmere are appropriate for dressier wear. This is only one of the many pretty McCall designs for sale at our Pattern Department.

OWENS & CO.

©Maryland State Archives, msa_sc6000_30_1-0775