THE CITY STORE--THE HUB.

I. HOLLINS, Prop., Millington, Md.

Grand FALL Clothing Display!

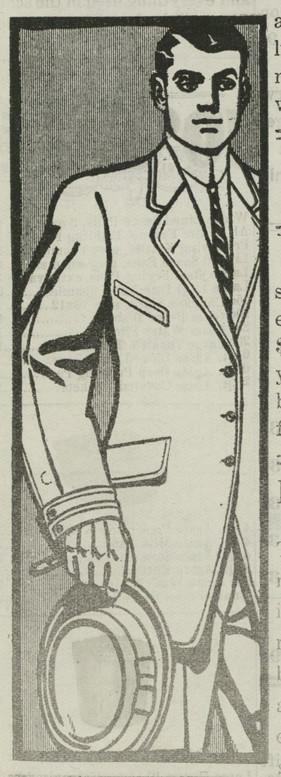

at the CITY STORE. Everything in the clothing line is now ready for you at the big store—many new styles in Men's and Women's Suits for fall wear at the most remarkable prices ever offered.

Men's Clothing!

That is, made perfect, without a doubt the swellest clothing in America at prices that will suit everybody. Our suits at **$5.00**, at **$6.50**, at **$8.00**, at **$10.00** and at **$12.00** is worthy of your inspection—for each suit at our price cannot be equalled at any other store within $3.00 to $5.00 for same goods.

LADIES' NEW FALL SUITS.

This is just one of the very many new fall garments now on display in our Ladies' suit and skirt department. The wonderful values you've been accustomed to finding here are actually greater this season than ever before. The finest New York styles are on our racks, all marked at the following prices: Ladies' Suits at

$5, $7, $9 and $12.

Cannot be matched elsewhere for double the price.

Ladies' Waists.

Ladies High Grade Beautifully embroidered and tailor made Waists in the newest 1910 fall styles at only

50 & 98c

A Great Bargain.

Great Showing of New Fall Millinery.

At our Millinery annex the most up-to-date line of Hats you ever saw at the prices, **$1.50, $2.00, $2.50, $3.00** and **$4.00.**

Boys' School Suits.

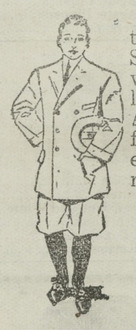

Now is the right time to buy your boys' school Suits. Never before have we had such an elegant line of suits for the boys. All are made in newest fall fabrics—With Bloomer Pants—at these remarkable prices:

$3 and $3.50.
$1.50, $2, $2.50.

Girls' School Dresses

at a Big Saving.

No need of working overtime and strain yourself in making girls' dresses just for school wear. Follow the ones that know, buy them already made. We have them in Percales, Madras, Ginghams and Flanneletts at only **50c** each, sizes 6 to 14.

A visit to the City Store will be a great profit to you, as we have the largest and most up-to-date store on the peninsula.

THE HUB DEPARTMENT STORE,

MILLINGTON, ::: MARYLAND.

INSURANCE!

Fire, Lightning, Life, Accident and Health

In old reliable companies at lowest current rates. Policies cover Grain and Hay in both Stack and Barn. Prompt Personal Attention to all business.

EDGAR P. BECK.

Office in new Transcript Building.

Subscrtption to the Transcript $1.00 per annum.

Jos. N. Wheatley & Co.

Chestertown, Md.

J. Waters Russell. Jos. N. Wheatley.

The Best Insurance

BECAUSE { THE BEST COMPANIES / THE BEST ATTENTION.

DR. CHARLES NEWTON

Veterinarian

Chestertown, - Marylan

School Supplies

—AND—

Fine Stationary.

TOULSON'S DRUG STORE

CHESTERTOWN, MD.

BROWN HITS CROTHERS

City Collector Charges The Governor With Extravagance.

"Since the city officials have been investigated and the Governor is investigating the Police Department, I think that it would be a good idea for Governor Crothers to investigate the expenditures of the State from the Executive chamber down," said former Governor Frank Brown at the City Hall of Baltimore, on Tuesday. Mr. Brown believes that there is too much extravagance in the present administration.

"Why," said the former Governor, "should the State taxes be raised from 16 cents to 22 cents in one year? This is a terrific increase. Suppose the taxes of the city of Baltimore should be increased 33 per cent. in a single year, wouldn't the people raise a howl? Yet the Administration has increased the State tax rate this much in a year.

"I call this rate war taxes, and yet few people have raised their voices against it. Excepting the period immediately following the war I don't remember the State taxes being so high. What are people getting from it? Who can see any change? About $6,000,000 is to be spent for good roads and about $1,000,000 of this sum has been expended, but who can point out any good roads?

"About $100,000 must be appropriated each year to support the Public Service Commission. Already this commission has been in existence for about three months, and what has it done to show for the $25,000 of the State's money expended? How have the people benefited? The entire administration has been extravagant.

"Instead of investigating the police, the extravagances in the various State departments should be looked into, and the money of the tax-payers saved. Even in the Executive chamber itself there has been wanton extravagance. The next session of the Legislature should get to work and reduce these abnormal expenses and make the State rate normal."

Worton Items.

Mr. Ralph Rust spent a few days at his home in Broadkill. Mr. McKee, a relief agent, taking his place.

Mr. and Mrs. Frank Dalton and children, of Philadelphia, spent some time at the home of her sister, Mrs. J. Edward Stouffer.

Mrs. and Mrs. H. E. Cooper spent Saturday and Sunday with their daughter, Mrs. Geo. Ashley, in Rock Hall.

Mr. Harry Jones is spending some time with his parents, Mr. and Mrs. Purnell Jones, near here.

Mr. Roscoe Whorton is spending some time with friends in Baltimore.

Miss Hilda Jones has returned to her home in Baltimore after a pleasant visit with Miss Ethyl Rash.

Miss Emily Bower has returned to her home in Swedesboro after spending some time with Miss Evelyn Carter.

We are sorry to hear that Mr. Thurman Crew had the misfortune to dislocate his shoulder blade at the home of his cousin, Mr. Lester Carter.

Little Miss Frances Bacon is spending some time at the home of Mrs. G. N. Cooper.

Mr. and Mrs. Fletcher are visiting relatives and friends in Wilmington.

Miss Mary Keyser has recovered after a slight attact of tonsilitis.

Mrs. J. W. Ivens has returned to her home after a pleasant visit at the home of her daughter Mrs. John Moffett, of Rock Hall.

Mrs. Lionel Keyser is spending some time with friends at Coleman.

Mrs. Mason and daughter, Mrs. Albert, of Baltimore, have returned after visiting at the home of Mrs. Samuel Loller near here.

Still Pond Notes.

Miss Daisy Severson is spending the week with Miss Alice Wood.

Miss Ethel Robinson is visiting her cousin, Miss Marie Porter, Camden, N. J.

Mr. and Mrs. Emory Grey and children, and Miss Bushman, of Baltimore, spent a few days at the home of Mr. and Mrs. Chas. Walter.

Mr. and Mrs. Joe Beeler and little daughter, of Baltimore, spent Sunday at the home of Mr. and Mrs. Ed. Ford.

Rev. E. H. Collins, an ex-pastor of our church, spent Wednesday in our town, and it was a glad set of people to see him, and he had a glad word and hearty hand-shake for everybody.

Messrs. Charlie Jewell, Jack Hackett and Mr. Willis K. Hackett spent Friday and Saturday in Baltimore.

Mrs. Polka Wilson and granddaughter, Miss Mary Turner, have returned home, after spending the summer near Betterton.

The public school opens Monday, September 12. Miss Wheatley and Miss Russell return for another year, and we hope it will be a successful one.

Mr. Charlie Hague and Mr. Harry Hendrickson spent Friday in Baltimore.

Mrs. Helen Davis, of New York, is visiting her father, Mr. Geo. Harper.

Mrs. Lizzie Adams spent a few days at her home in Cecil county.

New Doctor at Massey.—Dr. Merritt Brice who has recently been practicing medicine in Baltimore City, will remove to Massey shortly where he will continue the practice of his profession. Dr. Brice is a physician of skill and ability, has a most affable manner and we predict for him much success in his new field.

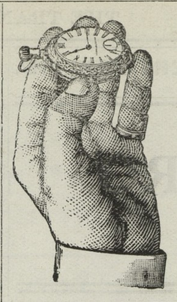

Repairing Regulating Adjusting

When your Watch is as stubborn as a mule and stops going, bring it to us, we'll fix 'em and fix 'em right. Expert Watch Repairing Guaranteed.

ROTE'S JEWELRY STORE,

CHESTERTOWN, MARYLAND.

IN THE SUMMER TIME!

Everyone is anxious to have a first-class team. One of the best guarantees of an even gaited horse is in the

SHOEING

and one of the most necessary things about a good Carriage is the

WHEELWRIGHTING

SAMUEL HICKS is the man who can DO BOTH JOBS to the satisfaction of a large patronage.

Bring your Horses here.

SAMUEL HICKS,

The Horse Shoer and Wheelwright.

FERRO

The World's Standard 2-Cycle Motor

The Ferro is unquestionably the highest type and best known engine built. It was awarded the Gold Medal at the recent Seattle Exposition and holds the highest reputation in all prominent motor boating centers.

We Are Representatives for This Locality.

See us before buying your boat or engine. The engine should be the deciding factor in purchasing a motor boat. No matter how high class the hull may be if the engine is no satisfactory in its operation the owner simply has nothing whatever to enjoy.

Come in and have a boat and motor talk with us. It will put you under no obligation to buy.

Louis K. Stam

Chestertown, Md.

Also Agent for

Victor & Fairbanks

Motors.

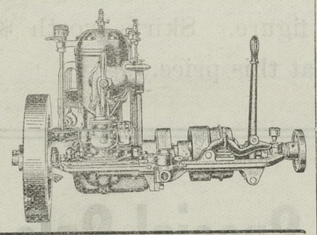

CAREY'S MAGNESIA ROOFING

Paroid Roofing

Wood, Lime, Hay and T. C. Piping.

The place to buy these articles is from J. D. BACCHUS, Coal and Wood Yard.

We solicit your orders. We promise our best attention.

ALPHA PORTLAND CEMENT, the standard of Portland Cements are bought in large quantities and sold exclusively by

J. D. BACCHUS.

SPECIAL PRICES given in these Roofings and Cements.

COAL. WOOD.

Of course everybody knows where to buy good clean COAL. Also

Established 1877.

J. E. HENDRICKSON & CO.,

LIVE STOCK COMMISSION MERCHANTS,

30th & RACE STS., PHILADELPHIA.

We handle Live Stock, and have all facilities for this line of trade. We solicit the patronage of shippers, and guarantee to make prompt returns. Give us a trial and be convinced

Jan. 3. 1896.

Subscription to the Transcript $1.00 per annum.

HERBERT E. PERKINS,

ATTORNEY-AT-LAW,

Chestertown, Md

Officeon Court St. opposite CourtHouse

S. SCOTT BECK,

ATTORNEY-AT-LAW,

CHESTERTOWN, MD.

Office—Kent News Building, Special attention given to all collections.

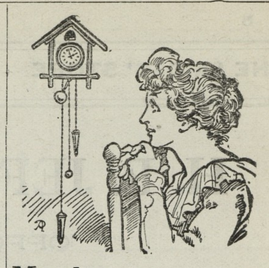

Monday, Tuesday and Wednesday

are good days to look through our Jewelry stock. The other good days are

Thursday Friday and Saturday

For the next 30 days our entire stock will be sold at greatly reduced prices.

BIG BARGAINS.

J. H. SIDES, Jeweler,

Chestertown, Md.

Insure Your Property

—IN THE—

Mutual Fire Insurance of Kent County.

During the past 13 years it has paid to its policyholders for fire losses $80,000.00.

During the same period has returned to them in settlement of policies canceled $65,000.00.

Has now to their credit over $70,000.00.

The books of the company show that at the present the saving from insurance when policy was taken out in the years mentioned below to be as follows:

1896—Savings from .....50 to 55 per cent.
1898— " " .....50 to 60 " "
1900— " " .....45 to 50 " "
1905— " " .....60 to 65 " "

Last year the cost of Insurance was only about one half of payments made.

Applications for insurance can be made to

JAMES BRICE, Chestertown, Md.
L. C. McGINNIS, Chestertown, Md.
FRANKLIN H. RUTH, Galena, Md.
G. E. OWENS, Betterton, Md.
E. C. BOWERS, Lynch's, Md.
A. M. Kendall, Fairlee, Md.
R. W. MOFFETT, Millington, Md.
JOSEPH DOWNEY, Rock Hall, Md.
E. S. VALLIANT & SON, Church Hill.

THOMAS W. ELIASON, President.

G. B. WESTCOTT, Sec. and Treas.

ETABLISHED 1858.

HENRY PARR,

GALENA MD.

THE OLD ESTABLISHED

HARNESS MAKER

is still in business, and is prepared to sell all kinds of Harness and Strap Work, both machine and hand-made, such as Saddles, Bridles, Plow, Carriage and Riding Bridles, Collars, Backbands, Blankets, Robes, Fly Nets, Plow Traces and Lines, Hardware, Plow Harness, Wagon Harness, Chain Traces, Cow Chains, Sleigh Bells, Skates, Spades, Shovels, Hoes, Rakes, Grubbing Hoes, Picks, Poultry Wire, Staples, Nails and everything in the

HARDWARE LINE.

Tinware and Chair Seats. Oils, such as Neatsfoot, Linseed, Harness and Machine Oils, Putty, Glass, &c., Paints, Paint and Whitewash Brushes, Wall Paper, &c., all kinds of Roofing Materials, &c. Stoves and Stove Repairs Repairing with neatness and dispatch. Thankful for past patronage, wishes a continuance of same.

MY PRICES ARE AS LOW AS THE LOWEST CONSIDERING QUALITY.

HENRY PARR,

GALENA, MD.

Change of Schedule.

(Weather Permitting.)

IN EFFECT SEPTEMBER 6th, 1910.

SASSAFRAS RIVER LINE

Leaves Fredericktown week days except Saturdays at 7 A. M., Betterton 8.15 A. M., Buck Neck 9.30 A. M. Returning leaves Baltimore week days except Friday and Saturday at 2.45 P. M., Saturday at 10.30 A. M. (Does not stop at Buck Neck on Mondays and Wednesdays trip from Baltimore.)

Port Deposit and Havre de Grace Line

Leaves Port Deposit week days 7 A. M., Havre de Grace 7.30 A. M., Betterton 8.45 A. M., Tolchester at 10.30 A. M. Returning leaves Baltimore week days at 2.45 P. M., Fridays at 3.30 P. M., for Tolchester, Betterton, Havre de Grace and Port Deposit.

TOLCHESTER COMPANY.
Pier 16 Light St., Balto.

HARRISON W. VICKERS, JR

ATTORNEY-AT-LAW,

Chestertown, Md.

Will practice in Kent and Queen Annes Counties

WILLIAM W. BECK,

ATTORNEY-AT-LAW

CHESTERTOWN, MARYLAND.

Office on Court Street.

©Maryland State Archives, msa_sc6000_31_1-0298