Always Good For A Home Run

WE SELL

American Wire Fence — Carload on hand and prices guaranteed.

Amour's Fertilizers — FOR CORN AND TOMATOES.

LIME — For Whitewashing

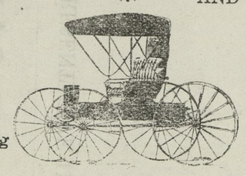

CEMENT — ON HAND.

The Carriages, Runabouts and Surreys

we sell are sure to bring you home. They are made to wear and are sold under our guarantee. Terms made to suit on Carriages.

HARNESS

If you want Harness that is GOOD to look at and made to give service; that is our business, because we sell that kind. We carry every thing in Harness for light driving to heavy team, and the quality is first-class.

PAINT

We sell Masury's Tinted Lead for house painting. Also stock of Carriage Paint on hand. This Paint has stood the test and is used by all who want the best. Brushes, Oil, Turpentine and Dryer.

ROOFING

On hand and can supply you from stock Congo, Ruberoid and Tar Paper. Nails and Caps.

BLACKSMITHING AND WHEELWRIGHTING

Ready to take care of all repair work promptly.

WAGONS, DEARBORNS AND HARROWS

Our own make and second to none.

Hoosier & New Way Corn Planters

Best on the market to-day. Do not buy until you see them.

Hague & Hackett, Still Pond, Md.

M. Kramer, Rock Hall, Md.

Amusing price cuts in Spring and Summer Goods. It isn't a surprising thing that our various lines this season are better in every way than they were last season. The surprising thing would be if they were not. Some merchants seem to think that when they reach a certain point in their stock it is well enough to stop. This is not my policy. I can truly state, I seem to be ever-lastingly pushed to bring better stock, more up-to-date in quality for less money than previous seasons.

The absolute certainty of satisfaction in Shoe value for the whole family. No old stock, everything new, fresh, up-to-date in style and quality in High and Low Shoes for the whole family. My exclusive lines are better in value than any previous seasons. You could actually save money by buying your footwear here.

All Summer Shoes and Low-Quarters Reduced.

$4.00 Low-Quarters	$3.50	$2.50 Low-Quarters	$2.00
$3.50 Low-Quarters	$3.00	$2.00 Low-Quarters	$1.75
$3.00 Low-Quarters	$2.50	$1.75 and $1.50 Low-Quarters	$1.25

All Summer Footwear greatly reduced.

Great Reductions in Men's, Boys' and Children's Suits.

A great opportunity for people to buy their Clothing. My stock is yet complete in all details, and absolute saving from two to five dollars on each suit. Men's Suits ranging in price from **$5.00** to **$12.50**.

A Big Reduction in the Clothing Department. Boys Suits in excellent assortment, straight pants and knickerbocker; separate trousers, all this season's make, full and medium peg, ranging in price, **$1.00** to **$4.50**. My prices are much less than the same goods could be bought elsewhere.

DRY GOODS SALE.

Just now we are offering some extraordinary good values. Everything in Dry Goods at low prices. New goods, perfect in quality, prices low.

20c India Linen	15c yard	15c Butcher Linon	12c
17½c India Linen	12½c yard	12c Muslin, bleached	10c
15c India Linen	10c yard	9c Muslin, unbleached	7c
15c to 25c White Goods	10c and 12½c a yard	The best Calicoes, light and dark	5c and 6c yard
12½c Lawn	9c	The best Dress Gingham	8c and 10c a yard

Ladies' and Gents' Furnishings, Ready-to-Wear Garments, as Cheap as the Material.

Ladies' Muslin Gowns	49c	Men's Lion Brand Shirts, $1.00 value	75c
Ladies' Muslin Gowns	79c	Men's Dusters, $1.50 value for	$1.00
Embroidered Corset Covers	24c	Men's Dusters, $2.00 value for	$1.25
Men's Lion Brand Shirts, $1.50 value	$1.00	A full line Hosiery, fancy and plain	10c to 25c

Everything in Underwear in summer weight for the whole family.

Yours to serve,

M. KRAMER, Rock Hall, Md.

THE CHESTERTOWN TRANSCRIPT,

PUBLISHED EVERY SATURDAY AT CHESTERTOWN, MD.

Circulation Equal to any Paper on the Eastern Shore, and as an Advertising Medium it has no Superior.

R. H. COLLINS & T. D. BOWERS, EDITORS.

Stewart Fruit Company,

of Baltimore City, Md., 118 & 120 E. Pratt street.

COMMISSION FRUIT AND PRODUCE SHIPPERS AND JOBBERS.

Highest market prices. Returns same day.

Fruits, Berries, Melons, Vegetables, Poultry, Eggs, Live Stock, Furs, Hides, Country Produce, Oysters, Grain, Hay, Marsh Grass.

Shippers are invited to visit our new store.

Largest Fruit and Produce House in Baltimore.

JAMES W. JEROME. J. K. B. EMORY.

—WITH—

STEVENS BROTHERS,

GRAIN, FRUITS AND PRODUCE, COMMISSION MERCHANTS,

226 S. Charles Street, Corner Camden Street, Baltimore, Maryland.

Grain Salesmen—R. Nelson Stevens, J. K. B. Emory, James W. Jerome. Fruit and Produce Salesmen—John L. Corson, Thomas Caddell, C. H. Norris, Antonio Ottaviano. All under the personal supervision of R. Nelson Stevens.

We have the best possible facilities for handling shipments of Grain, Fruits and Produce.

References:—Merchants National Bank of Bal-

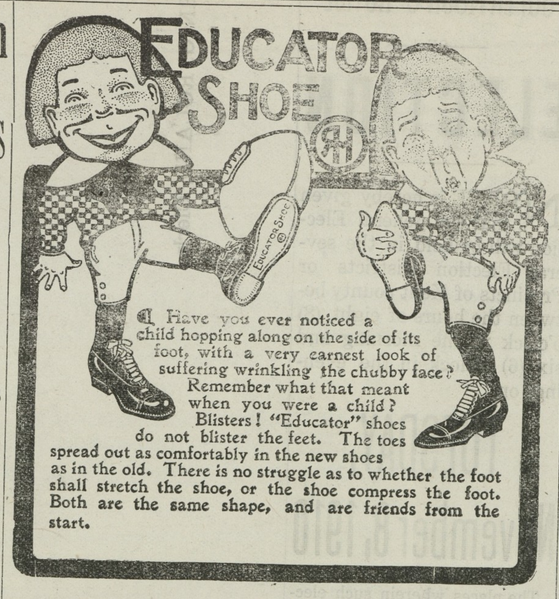

C. C. JONES--The Shoe Man,

Chestertown, Md.

Chestertown Does Not Need Outside Financial Assistance.

Notwithstanding the staggering blow to our community whereby one-tenth of the entire assessable valuation of our town was wiped out by the fire of Monday night last, no call has been made for any outside financial assistance.

There is a good reason for this. THE THIRD NATIONAL BANK is able and ready to help all the sufferers by the terrible visitation and you are cordially invited to use our bank for all purposes in repairing what may not, upon second thought, seem to be an irreparable loss.

Very respectfully,

THE THIRD NATIONAL BANK,

OF CHESTERTOWN, Md.

We Are Open for Business

ON THE SQUARE,

Directly Opposite Lofland & Culp's.

FIRE SALE.

Arrow Brand Collars 5c

These collars are soiled, and all they need is laundering. They are all 2 for 25c values.

FIRE SALE.

MEN'S SOX.

Black, Blue; Tan, Brown, Lavender, Green and Heliotrope 9c per pair! Three pair for 25c. These sox are real 15c values.

FIRE SALE.

Men's Heavy Fleece-Lined Underwear, Shirts and Drawers 39c. This underwear is absolutely perfect and a real 50c garment.

FIRE SALE.

ALL HATS

saved from the fire at 69c on the dollar.

VANSANT & NEWSOME,

Tailors, Furnishers and Shoers,

Chestertown, - - - Maryland.

COST OF LIVING—WHEW!

Has Increased 100 Per Cent. in 14 Years, Finds Mr. Linthicum.

Facts and figures showing the increased cost of living in recent years have been issued in circular form by State Senator J. Charles Linthicum, the Democratic nominee for Congress in the Fourth District, of Baltimore city.

The comparative table given shows that during the last 14 years the cost of living has increased about 100 per cent.

The table is as follows:

	1896.	1910.
2 lbs. Salt Pork	$ .10	$ .40
5 lbs. Pork Chops	.50	1.10
5 lbs. Pork Ribs	.30	.75
4 lbs. Smoked Shoulder	.30	.54
2 lbs. Sausage	.15	.35
5 lbs. Lard	.35	.85
5 lbs. Corned Beef	.25	.62
4 lbs. Butter	.60	1.20
2 dozen Eggs	.20	.58
1 lb. Cheese	.12	.25
1 bbl. Flour	3.50	5.65
4 lbs. Chicken	.40	.80
21 lbs. Sugar	1.00	1.16
2 lbs. Steak	.20	.35
5 lbs. Roast Beef	.50	1.00
Totals	$8.47	$15.6

In discussing the table Senator Linthicum said it is authentic and can be readily verified. In some instances, he added, the prices of food products are even higher than those shown in the table.

In the circular he calls upon the Republicans to explain. They have been in power since 1896, and he holds that they are responsible for the government of trusts, such as the beef, sugar, flour and clothing monopolies. As a Democratic candidate, Senator Linthicum declares that if he is elected he will vote to revise the tariff on the necessities of life so as to reduce the cost of living.

Senator Linthicum has had thousands of the circulars printed, which will be furnished every voter in the district before election.

Rock Hall Items.

There are two kinds of trouble *real* and *borrowed*. The best way to be happy is to forget your real trouble and stop borrowing.

The butchers of Rock Hall, had a little meeting between themselves, and have decided that on account of a slight fall in the prices of meat and the discontinuance of the use of the ice box, to give their customers the advantage of this cut. They have all reduced the price of meats 2 cents per pound.

Sirloin Steak	16c
Round Steak	14c
Best Rib Roast	14c
Seconds	12c
Soup Meats 8 and 10c	

Sunday being memorial day for the Juniors, they will attend divine service at the M.E. Church Sunday (to-morrow morning. A day has been set aside by the National Council Jr. O. U. A. M. to commemorate the deaths of the departed members of the order all over the United States.

Mr. S. B. Maslin's youngest son, Snowden, Jr., is very sick.

Misses Ethel and Lillian Taylor, of Baltimore, spent the weeks-end with their parents, Mr. and Mrs. Jos. M. Taylor.

Miss Estell Biddle has been confined to her home in the upper part of the county this week with the measles. We hope she will soon be able to return to her duties at the school.

Miss Ruth Durding, of Washington, D. C., was one of Rock Hall's visitors Saturday and Sunday.

Miss Pearl Griffin, one of Rock Hall's former teachers, is quite ill at her home at Denton.

At the festival held by the M. E. Church last Saturday night in the new hall, could be seen one of the largest attendances that have been known to visit a festival for sometime.

The suppers were entirely sold out by 8.30 o'clock and the other stands at which cream, confections and fancy articles speak of being equally successful in selling their wares. The receipts were over one hundred dollars.

Mr. Clarence Thompson will go to Baltimore Monday to order a large supply of ladies', men's and boys' wear.

M. Kramer has employed Mr. Blanstein as a clerk in his gents' furnishing and outfitting store. Mr. Kramer is interested in business in Baltimore and will move his family there in the near future, but will be able to come to Rock Hall at least once a week to look after his interests here. Everyone will miss Mr. Kramer and his family.

The Jr. O.U.A. M. is still in the ranks of the hustling. It is getting new members all the time.

Mr. Luther Francis, of Annapolis, and connected with the Tolchester Company's line of boats, was in Rock Hall this week.

The Republicans will hold their mass-meeting Saturday night, the 30th. The Democrats will also hold a meeting in Knights of Pythias Hall.

Racing at the Club's Track this afternoon (Saturday). There are some interesting entries as usual. Everybody come out.

Good Bye, Tilden.

Samuel J. Tilden, the 42-year old horse belonging to Mr. Joseph Guest, of Chestertown, was taken to Baltimore this week and placed in the care of the Animal Refuge Association. Because of advanced age and precarious health Mr. Guest felt the necessity of relieving himself of the care of the horse, and applied to the Baltimore News to find a nice home for him. The Baltimore News succeeded in finding the same old horse a good safe berth for

STOP! LOOK!

—AT—

B. S. SUTTON'S

Prices and Goods for October.

Just received Fine Line Horse and Lap Blankets from 85c to $5.50. Also new Collars. Harness at $9.65. Can't be beat, come look at them. Collars, Bridles, Traces, Lines, Back Bands.

New Line Men's, Women's and Children's

BOOTS AND SHOES

FINE SWEATERS,

Pants, Coats and Hats for Men and Women. I am here for business. My loss is your gain—give me a chance to show and quote prices. Have my FODDER YARN, prices below any one. Also will have Salt very low.

Special for Wednesday.

Any Coffee	15½c
Best Sugar	5c
3 Boxes Oats	25c
3 Boxes Lye	25c
6 Bars Soap	25c
Washing Soda	1c

Will pay 32 cents for Eggs for that date in trade.

Yours for Low Prices,

B. S. SUTTON, Black's, Md.

Maximum Quailty. Minimum Price.

A. L. SPARKS'

Fall Display of Fine Dress Stuffs, Milleen, Ladies' Suits and Separate Skirts.

MILLINERY!

High-Class Millinery at prices within the reach of all. Our Millinery is based on value as well as style, and we show you Hats of the very latest designs at one-half the city price.

Fall Suits and Skirts.

A grand display of the season's choicest models. We extend a cordial invitation to inspect our complete assortment of the new Fall Tailored Suits and Skirts. Every item we sell has our guarantee as to satisfactory wear. Another feature of our suit department is, alteration free of charge.

Fall Silks and Dress Goods.

Two departments in which we've enjoyed undisputed leadership for years.

The assortments are greater than ever this year. Every new weave is represented.

COME LOOK THEM OVER.

Arlington L. Sparks,

Chestertown, Maryland.

Frank A. Roeder

—WITH—

LIKES, BERWANGER & CO. 8, 10 & 12 E. Baltimore St., Baltimore, Md.

CLOTHIERS, TAILORS, FURNISHERS.

LIME

1st. York Valley Lime is all flame burnt in patent kilns, by the flame process.

2d. The Limestone and coal are not mixed in burning.

3d. A first-class clean Lime, free from coal ashes.

4th. York Valley Lime has no superior. Guaranteed and manufactured by

YORK VALLEY LIME CO., Route No. 34, YORK, PA.

Plumbing & Machine Work

Executed in a Skillful Manner in EverydDetai Steam and Hot Water Heating. Pipe an Pipe Fittings, Plumbing Materials, Bath Tubs and Sanitary arrangements. Also Rubber Hose and Hose Fittings.

Wind Mills and Pumps, Every Description

Special attention to

REPAIRING ENGINES AND BOILERS!

Also BICYCLES REPAIRED.

FRANK M. MILLER

©Maryland State Archives, msa_sc6000_31_1-0354