5 PER CENT. DISCOUNT

Will be given to any one who buys any of the below properties between NOW and November 1st, 1910. In order to effect a certain number of sales we make this special inducement. All these places are priced at their lowest prices, and this discount is an additional reduction. Look into these propositions TO DAY.

240—196 Acres, Kent ounty. **Price $7,300.**

30 acres in chestnut timber, balance tillable; 200 pear trees, 500 peach trees, medium loam, situated on prong of Chester River, near church, stores and school, 7 miles from Chestertown; frame dwelling, 8 rooms in good repair, usual outbuildings, new stable for horses; shade, splendid neighborhood. Cash or on time.

516—248 Acres, Kent County. **Price $7,500.**

About one-half tillable, balance woodland and lowland, the tillable land is fine soil and productive; 7 room-house in good repair, outbuildings are poor; the location is very desirable, being near railroad station and in a delightful and prosperous section.

574—35 Acres, Kent County. **Price $3,800.**

Located near Betterton. The land is level and high, giving a good view of the surrounding country, all in cultivation; 500 pear trees of all kinds, also apple and peach orchard; mostly wire fencing, near school, church and stores; 11-room frame house, two porches in good condition, 5-stall stable, new shed and carriage house, good well of water; 1 acre in asparagus, 2 acres dewberries and blackberries, also some strawberies. Located in a good neighborhood with congenial neighbors. Easy terms.

568—121 Acres, Kent County. **Price $3,350.**

91 acres clear and tillable, 30 acres gum and oak timber, apple and peach orchard, meadow, fair fencing, tiled in three fields, near school and 3 miles from Pennsylvania Station; new 6-room dwelling, porch, fair barn and 4-stall stable, good water; has also tenant house of three rooms. Owner in poor health and wants to buy a smaller place. Terms one-half cash, balance on time. To a live man, one-third cash and balance on time would suffice.

565—80 Acres, Kent County. **Price $3,600.**

65 acres under the plow, 15 in oak timber, 500 peach, apple, pear and plum trees, meadow well fenced, very close to school, church and stores, and 1¼ miles from Rock Hall which has steamer connections with Baltimore; 11-room frame dwelling with two halls, fine outbuildings; there is a running stream of water through farm and the drinking water is of the best. One-half cash, balance on time.

558—122 Acres, New Castle Co., Del. **Price $3,700.**

75 acres under the plow, 47 acres in oak and chestnut timber; peaches, pears and apples, wire fenced; 1 mile from school and church and 3 miles from railroad station. This farm is adapted to wheat, corn and grass; frame house of 7 rooms, 2 halls, painted and in good repair, plenty of shade, good outbuildings; produced 5 tons tomatoes per acre, good producer of wheat corn and hay. One-third cash.

550—248 Acres, Kent County. **Price $11,000.**

175 acres under the plow, balance pine, oak and chestnut. The land is high and medium loam, easy to till and very productive, divided into 5 fields and a lot, fairly well fenced, 2½ miles from railroad station and near wharf, there is a school close and Baltimore and Philadelphia transportation; 8-room frame dwelling, first-class repair, lawn, shade; No. 2 dwelling with shade suitable for tenant house. The farm is close to two creeks which lead in to the Chesapeake bay, one creek bounding this place on the east and being navigable and very pretty. There is barn, 12-stall stable, wagon sheds, etc.; grapes, pears apples and about 1½ acre in asparagus. The neighborhood is desirable, the farm is a bargain at $11,000. sold to close estate, $6,500 may remain on mortgage.

555—132 Acres, Cecil County. **Price $6,000.**

90 acres tillable, 8 acres in apples, pears and plums, 10 acres in meadow. The soil is level and adapted to any crop of this section, well fenced, one-fourth mile to school, church and stores, 4 miles to railroad station, where 20 to 30 trains stop daily; 7-room dwelling, frame and nicely arranged, stable, wagon shed, cribs, etc., well of fine water, grew 7 tons of tomatoes per acre in 1909. Being located on State road the farm is accesible in every sense, and is in a progressive section.

536—14 Acres, Kent County. **Price $1,750.**

All tillable, 4 miles from Chestertown, one-fourth mile from State road, 2 miles from Lynch railroad station, same distance from stores and handy to school, located on creek with pretty water view, fish. The land is a loam and will grow any crop; I have seen the largest white potatoes I ever saw here, and for alfalfa, corn, oats, clovers, tomatoes and asparagus the place beats the world. New 4-room bungalow, nicely arranged, painted and papered, fire place and old-fashioned mantle, cellar, two porches, brick foundations, new stable and carriage house, poultry house; some pear, apple and peach trees, strawberries. The land is worth $100 per acre without improvements, and at $1,750 the place is a present.

486—217 ACRES, KENT COUNTY. **PRICE $6,100.**

90 acres in good timber, balance under the plow; near school, church and stores; 7-room frame dwelling in fair repair, outbuildings in fair condition. Worth fully $6,500 but will sell for $6,100. This is your chance—one-third cash, balance on time.

489—100 ACRES, KENT COUNTY. **PRICE $3,500.**

80 acres in cultivation, balance in timber, apple orchard; fencing good; near school, church and stores; 7-room frame dwelling, porch, good barn, new stable, carriage house and other outbuildings. Land is a good quality, plenty of shade with a large lawn. Five miles from Tolchester. Terms easy.

1515—60 OR 100 ACRES, QUEEN ANNES CO.

Two tracts of land, one of 60 acres at $1,100, or can add 40 acres more at $1,500, on Chester River, close to school, church and stores; 3-room frame dwelling, small stable, good well of water, shade. A home on the water with good land cheap.

1537—13 ACRES, QUEEN ANNES CO. **PRICE $1,300.**

All in cultivation, in a town of 1500 population; excellent soil, 25 yards to school, church, stores and railroad station; new frame 5-room dwelling, small outbuildings, spring of cold water. There is about 2 acres in meadow. This place would make an excellent truck farm, as the land is especially adapted to truck, and the railroad facilities are of the best. Easy terms.

1538—114 ACRES, QUEEN ANNES CO. **PRICE $3,250.**

100 acres in cultivation, balance in timber, 300 pear trees, some apple, peach and plum trees; 2 miles from church and stores, ½ miles to school, good soil, capable of producing any crop; 4-room frame dwelling in fair repair, outbuildings in fair repair. This place is located in a good part of the county with congenial neighbors, and near railroad station, cannery, etc. Terms easy.

J. Waters Russell,

Real Estate Broker,

Ch estertown, : : : Maryland.

BALTIMORE'S BEST STORE

Hochschild, Kohn & Co.

HOWARD AND LEXINGTON

Women's and Misses' Fall Suits.....$15

At Baltimore's Best Store

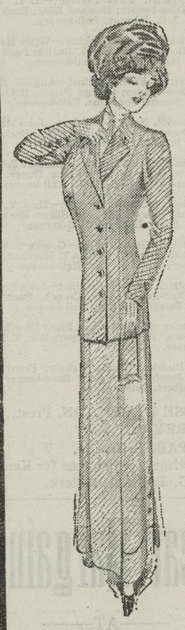

Five hundred of them in our Suit Section as these lines are written--all in all, the largest and most attractive collection of $15 suits we have ever shown.

Materials include fine worsteds, hard-twisted serges, fancy Scotch mixtures and novelty suitings, in black, navy, Copenhagen, brown, tan, gray, taupe, and fancy colorings.

Coats are thoroughly well-tailored, and are made in single or double-breasted, semi-fitted models, with plain or inlaid mannish collar and double vented back, while the linings are of excellent satin in self color or silver gray.

Skirts are gored or side pleated, and are made in narrow effects, which, however, allow ample room for comfortable walking.

We have all regular sizes for women and misses.

Other Suits for Women--$16.75, $25, $35, $50 and more

WE Prepay freight on all purchases of $5.00 or over, within a radius of 200 miles of Baltimore :: ::

Hochschild, Kohn & Co.

Howard and Lexington Sts. BALTIMORE, MD.

....THE....

Fairfield Blood Tonics

THE SCIENTIFIC CONDITION POWDERS

that restore to Hay, Grain and Fodder the nutritive elements driven from them in the drying process.

A SEPARATE PREPARATION FOR EACH KIND OF ANIMAL

Blood Tonic for Horses Only.
Milk Producer for Cattle Only.
Egg Producer for Poultry Only.
Blood Tonic for Hogs Only.

Each Tonic is specially prepared for the kind of animal for which it is intended and contains the medicinal roots and herbs that act most beneficially upon that kind of animal's peculiar digestive organism.

These Tonics purify the blood by perfecting digestion and neutralizing the poisons in the system. They prevent and cure disease, make feed go further and increase vitality and production.

Sold under written guarantee by:

Davis & Satterfield, Chestertown.
Abe Cohen, Sandy Bottom.
Hague & Hackett, Still Pond.
J. W. Ivens, Worton,
W. E. B. Faithful, Church Hill.
Paul Comegys, Millington.
Adam F. Huey, Massey.
Thomas Trew, Lankford.
Joseph Downey, Rock Hall.
Kilbourn & Bramble, Fairlee.
W. A. Pote, Kennedyville.
H. S. Dempsey, Galena.
B. S. Sutton, Black's.
W. H. Kelley, Locust Grove.
James T. Knotts, Sudlersville.

NOW IS THE TIME TO

Paper and Paint

Your House

BE sure and get the BEST WORKMEN and the BEST MATERIAL. Don't waste good money on bad material. Masury's Paints are the best on the market. We are the sole agents for this district, and are always ready to show you sample card and quote prices

We Will Paper Your Room for $3 and upwards,

and guarantee satisfaction or no money.

IF YOU WANT YOUR PICTURES FRAMED

call and see our selections of Moulding before going elsewhere. They are the finest in town. We can be found at the old stand, opposite the M Church.

Yours for Business,

W. L. FOWLER.

HAVING PURCHASED THE

Undertaking Business

OF JOHN N. DODD.

I am prepared to attend and direct funerals for those that need MY SERVICES at reasonable rates also to MEET bodies for burial coming from CITY at any points on WATER or by CARS.

Yours Respectfully,
CHAS. L. DODD,
Chestertown, Md.

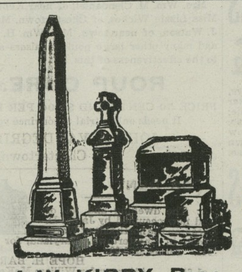

J. W. KIRBY, Prop.,

CHESTERTOWN

Marble and Granite Works,

Successor to A. L. Davidson.

PRICES REASONABLE.

Work Guaranteed. 20 Years Experience.

Manufacturer and dealer in all kinds of

MONUMENTAL AND CEMETERY WORK

Cemetery Posts from $1.00 up.

We are located on Cross street at the old H. J. Marble Yard, and we are now

READY FOR BUSINESS.

GIVE US A CALL. PROMPT SERVICE.

DATES OF SITTING OF THE BOARD OF CONTROL AND REVIEW.

NOTICE TO ALL TAX-PAYERS:

The County Commissioners sitting as a Board of Control and Review, under and by virtue of Chapter 300, Acts of 1910, hereby give notice to all Tax-payers of Kent county, Maryland, that it will sit as a Board of Control and Review, beginning

On MONDAY, OCTOBER 31st, 1910,

at 10 o'clock A. M. to 3 P. M., at the office of the County Commissioners in the Court House, in Chestertown, and continue to sit each Wednesday, Thursday and Friday of every week thereafter, until the business of the Board is completed or until otherwise notified.

The Seventh District will first be taken up and disposed of, and the Fifth, Sixth, First, Second, Third and Fourth, in ordered named.

BY ORDER OF THE BOARD,

SAMUEL HICKS, Clerk. 08-tf.

PARKER'S HAIR BALSAM

Cleanses and beautifies the hair. Promotes a luxuriant growth. Never Fails to Restore Gray Hair to its Youthful Color. Cures scalp diseases & hair falling. 50c, and $1.00 at Druggists

Subscription the Transcript $1 per annum

Subscription the Transcript $1 per annum

IN CHURCH CIRCLES.

Christ M. P. Church—Rev. Dr. F. T. Little, Pastor. Testimony meeting at 9.30 A. M. Sacrament of the Lord's Supper at 10.30 A. M. Sunday School at 2.30 P. M. Christian Workers Service at 6.45 P. M. Preaching at 7.30 P. M. To all these services you are cordially invited.

Rev. Dr. F. T. Little delivered an address to the Christian Association of Washington College last Friday evening. The Doctor's talk was very timely and much appreciated by the members of the Association.

Rev. A. P. Prettyman, of Galena, occupied the pulpit in the Centreville M. E. Church last Sunday morning and evening in the absence of Rev. W. A. Wise, the pastor, who is recuperating from a recent illness. Mr. Prettyman formerly served Centreville charge, and his many friends there were delighted to see him again.

Miss Emma Knight led the Christian Workers Service in Christ M. P. Church last Sunday evening giving a very thoughtful and helpful talk.

The Pipe Organ in Christ M. P. Church which has recently been undergoing extensive repairs and tuning, will be used at the services, tomorrow (Sunday.) The Choir under the direction of Miss Eva Hurlock will render special music at the evening service.

Rt. Rev. William Forbes Adams, Bishop of the Diocese of Easton, will conduct the service and preach the sermon at the evening hour in Emmanuel P. E. Church tomorrow (Sunday).

The Methodist Protestant Church, recently established in Milford is making great progress. From services in a small tent in a vacant lot on East Front street, south, within three weeks, the congregation has built on the same lot a temporary church of frame, 60x34 feet, and will use it until they build a permanent church on a lot recently purchased for $1,800, cash, on the corner of East Front and Franklin streets. Rev. L. A. Bennett, pastor, is conducting a great revival, at which there have been over a hundred conversions.

The Woman's Home Missionary Society met at the home of Mrs. James Brice, Washington avenue, Tuesday afternoon.

The Calendar met at the home of Miss Fannie Stuart Tuesday evening.

Rev. John D. Kinzer, an ex-president of the Maryland Annual Conference of the Methodist Protestant Church, was stricken with paralysis at his home, Sparrows Point, on Monday, and his condition is serious.

Chestertown M. E. Church—Rev. Louis E. Barrett, D. D., pastor. Services next Sunday, October 20th, as follows: 10.30 A. M., preaching by the Pastor. Subject—"Daniel in a Tight Place—How He Was Delivered." 2.15 P. M., Sabbath School and Pastor's Bible Class; 7 P. M., Song Service, followed by short sermon. All invited.

For the first time in the history of Methodism on the Delaware, Maryland and Virginia Peninsula, the ministers attending the next annual session of the Wilmington Conference will pay board. The last session was held at Salisbury, Md. The customary invitation for the next meeting was lacking until quarterly conference of Asbury Church in Wilmington invited the yearly conference to meet at that church in March provided the preachers pay their own board. The invitation was accepted. This means that at the next annual meeting of the Wilmington Conference the New York plan of levying an assessment of 1 per cent. on each clergyman's salary to pay expenses will be adopted.

Rev. E. K. Copper, District Superintendent of the Duluth District, M. E. Church, Minnesota, has returned to his home after a pleasant visit to his mother, Mrs. S. A. Anderson, Worton, and his sister, Mrs. M. E. Newsome, Chestertown.

Rev. Dr. L. E. Barrett went to Baltimore on Wednesday to hear Col. Theodore Roosevelt speak.

The annual meeting of the Woman's Auxiliary, Diocese of Easton, was held this week in Cambridge. Rev. Dr. H. B. Martin, of Emmanuel P. E. Church, attended, as did also Mrs. Charlotte R. Roberts as a delegate from the Woman's Branch, and Miss Eleanor Wilmer as a delegate from the Juniors Branch.

Emmanuel Church, Chesterville—Sunday school at 10, Rally Day service at 11 A. M., League at 7.30 P. M.

Trinity, Millington—Sunday school at 2 and preaching at 3 P. M.

A revival meeting will begin in Emmanuel Church Sunday night, Nov. 13. The service will be at 8. On Monday night Rev. Harry P. Baker will preach at 7.30, and every night for two weeks except Saturday.

Presiding Elder Register will preach in Trinity Sunday night at 7.30.

Doing Good Work.—Mr. Clarence Gale, son of Mrs. Annie Gale of Baltimore, and a nephew of Miss Ida Stephens, of this town, is meeting with great success in building the fine new macadamized streets in Havre de Grace. Mr. Gale is very popular with the Street Commission, and as Civil Engineer is giving the town a most excellent job. The Baltimore Sun on Saturday gave a picture of Mr. Gale and the members of the Havre de Grace Street Commission, which is making that city one of the prettiest and most modern towns in the State.

Established 1877.

J. E. HENDRICKSON & CO.,

LIVE STOCK COMMISSION MERCHANTS,

30th & RACE STS., PHILADELPHIA.

We handle Live Stock, and have all facilities for this line of trade. We solicit the patronage of shippers, and guarantee to make prompt returns. Give us a trial and be convinced

Jan. 8. 1996.

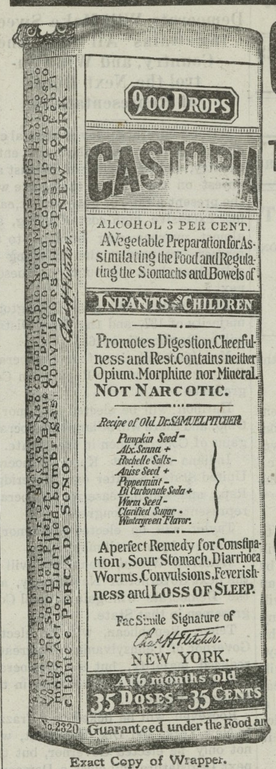

Exact Copy of Wrapper.

CASTORIA

For Infants and Children.

The Kind You Have Always Bought

Bears the Signature of *Chas. H. Fletcher.*

In Use For Over Thirty Years

CASTORIA

THE CENTAUR COMPANY, NEW YORK CITY.

Farming Implements.

Genuine Oliver Plows, the best on the market. Full line of Twin, Spring and Disc Harrows, Best Steel Rollers with Dust Proof Boxes. Ohio and Iron Age Sulkey Cultivators, also Hand Cultivators, McCormick Binders, Mowers and Twine, Hallock Weeder, best on the market. SUCCESS MANUAE SPREADERS.

CALL ON US WHEN YOU WANT A

Top Buggy, Surrey or Runabout

POLES AND TOPS.

Our Carriage and Wagon Harness can't be beat in price when quality is considered. Our makes of

FARM WAGONS AND DEARBORNS

speak for themselves. Call on us when you want one. American Wire Fencing, also Barbed, Smooth and Poultry Wire.

Gasoline, Machine and Coal Oil.

Blacksmithing and Wheelwrighting.

All kinds of Repairing attended to promptly.

SHAFER, REDMILE & CO

KENNEDYVILLE, MARYLAND.

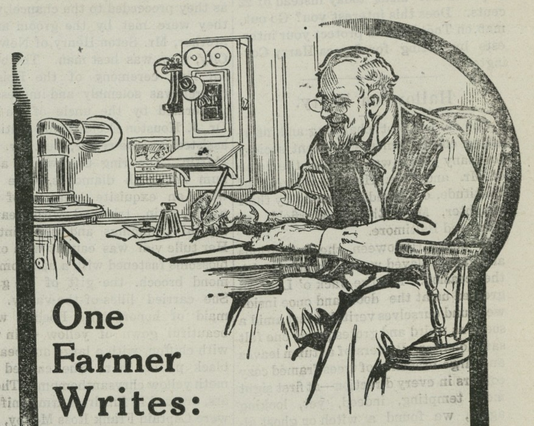

One Farmer Writes:

"The *Bell Telephone* is the best investment I ever made. I used to get up at one or two o'clock and drive eight miles to be at market first. Now I sell for better prices by telephone. This more than pays for the service, and I am also protected against sickness or other misfortune."

You can build and own your line. Write to-day.

The Diamond State Telephone Company

AMERICAN TELEPHONE & TELEGRAPH CO. AND ASSOCIATED COMPANIES — LOCAL AND LONG DISTANCE TELEPHONE — BELL SYSTEM

Dr. H. C. HUGHES, Dentist,

Local anaesthetics used in extracting. Crown and Bridge Work. Special attention given to children's teeth.

OLD TRANSCRIPT BUILDING,
CHESTERTOWN, - - MARYLAND

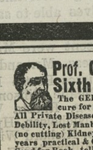

Prof. G. F. THEEL. 535 North Sixth St. Philadelphia, Pa. "Ein Deutscher Arzt." Only German Specialist. The GERMAN TREATMENT the only guaranteed cure for Specific Blood Poison others can't cure. All Private Diseases, Excesses, Abuses, Weaknesses, Nervous Debility, Lost Manhood, Drains, Losses, Varicocele & Stricture, (no cutting) Kidney & Bladder, Small Shrunken Organs. 43 years practical & 6 years hospital experience in Germany. Send for Book, tells all, exposing City & Country advertising frauds. Secrecy guaranteed. Mail treatment. Call or write

©Maryland State Archives, msa_sc6000_31_1-0360